

THE ORIGINAL MAGAZINE FOR
TRS-80™* OWNERS

H & E COMPUTRONICS INC.

*TRS-80™ IS A TRADEMARK OF TANDY CORPORATION





If you are looking for The Finest In Word Processing Systems you can . . .

1. Purchase and examine all other word processing programs on the market, and then purchase **Lazy Writer®** or . . .
2. You can purchase **Lazy Writer®** first. **It's your money!**
Lazy Writer® Mod I or III

\$175.00

*Requires 2 Disk Drives to convert only.

Proportional Spacing Option Now Available for
Daisy Wheel II Printer – **Only \$29.95**

GUARANTEE
30 DAY, MONEY BACK†
GUARANTEE
†Less 10% restocking charge.

MICRO PROOF Spelling Checker

*A product of Cornucopia Software

- EASY TO USE
- 50,000 WORD VOCABULARY & EXPANDABLE
- RECOGNIZES PREFIXES & SUFFIXES
- REQUIRES ONLY 32K OF MEMORY & 2 DISK DRIVES
- AFFORDABLE & AVAILABLE IN THREE FORMS: fully independent program to identify errors; independent program to identify and correct errors; or with a conversion program that will permit MICRO PROOF to operate from within.

	Was	Now Only
Basic Micro Proof	\$125.00	\$89.50
with Correcting Feature		\$149.00
Special Lazy Writer® Version	\$189.50	\$149.50
with Correcting Feature		
works from within Lazy Writer®		

Scriptsit Versions Available – Call for Price

THE COMPLEAT IDIOTS BOOKKEEPER – Now Is Tax Season –

Turn your baskets full of receipts
into one super organized group of paper work.

If your income tax is a pain
you don't have The Compleat Idiots Bookkeeper!

Mod I & III – **\$49.95**

FREE Overview Available

MAKE V.C.

Changes files to VISI CALC interchangeable for mod or V.C. file
into The Compleat Idiots Bookkeeper readable files.

Mod I & III – Only **\$24.95**

C.O.D. – certified check, M.O. or cash only. Most orders shipped next day. All orders must have shipping included. Please add 2% or \$2.50, whichever is higher for shipping. Michigan residents, please add 4% tax. Add extra \$1.50 for C.O.D. Personal checks take 3 weeks to clear. Out of the country orders add \$10.00 extra shipping.
*TRS-80 is a product of Radio Shack, div. of the Tandy Corp.

SSM SOFT SECTOR MARKETING,
INCORPORATED
6250 Middlebelt • Garden City, Michigan 48135
Order Line **800-521-6504**
Michigan Orders & Questions **313-425-4020**



The American Express® Card
Don't leave home without it™



PUBLISHER

Howard Y. Gosman

BUSINESS MANAGER

Steven M. Kahan

EDITOR-IN-CHIEF

Hubert S. Howe, Jr.

BUSINESS EDITOR

Peter Shenkin

MANAGING EDITOR

Martin Leffler

CONTRIBUTING EDITORS

Robert M. Richardson

Joseph Rosenman

Gordon Speer

Sherry M. Taylor

A. A. Wicks

ADVERTISING DIRECTOR

Kevin Rushalko

SALES MANAGER

Stacy Ann Allen

ART DIRECTOR

Edmund Khaleel

QUALITY CONTROL

Harvey Cohen

OFFICE MANAGER

Beatrice Kahn

SOFTWARE MANAGER

Darlene Bell

CUSTOMER SERVICE

Robert Williams

INVENTORY CONTROL

Michael Bernstein

SHIPPING MANAGER

Joan Marchick

PRODUCT DEVELOPMENT

Richard Kaplan

PRODUCTION

Adele Damiano

Louise Ann Kerins

Anna Mistrulli

Sheryl Streim

CONTENTS

FEATURES

- 14 Program Previews A. A. Wicks
This Month: FINPLAN and NEBS Forms Guide
- 20 Beginner's Corner Sherry M. Taylor
Peripherals and Paraphernalia for the TRS-80 (Part III)
- 22 Interest Formulas Ricardo Gonzales, Jr.
Analysis of compound interest payments
- 29 Assembly Language for Rank Beginners (Part I).... Joseph Rosenman
First of a new series
- 32 Clintest Bruce Wallace
A program to help diabetics monitor their sugar levels
- 48 Program Conversion (Part II)..... Richard Kaplan
Transferring programs from one model TRS-80 to another
- 52 Practical Business Programs.... S. S. Zimmerman and L. M. Conrad
Depreciation under the Economic Recovery Tax Act of 1981
- 60 Electric, Sieve, and Horizon..... Gordon Speer
Three BASIC Programs

REGULAR DEPARTMENTS

- 2 Bits and Pieces..... Howard Y. Gosman
Publisher's Remarks
- 4 The Crystal Ball
New Products from Radio Shack and others
- 9 Letters to the Editor
Readers tell us what's on their minds
- 32 Model III Corner..... Hubert S. Howe, Jr.
Understanding TRSDOS (Part I)
- 56 Color Computer Corner Joseph Rosenman
The case of the missing integer
- 68 Advertising Directory

Entire contents copyright © 1981 by H & E Computronics, Inc. All rights reserved. Printed in the United States of America.

All correspondence should be addressed to The Editor, H & E Computronics, Inc., 50 North Pascack Road, Spring Valley, NY 10977. Unaccepted manuscripts will be returned if accompanied by sufficient first class postage. H & E Computronics will not be responsible for the return of unsolicited manuscripts, cassettes, floppy diskettes, program listings, etc. not submitted with a self-addressed, stamped envelope. Opinions expressed by the authors are not necessarily those of H & E Computronics, Inc.

Material appearing in the *H & E COMPUTRONICS MAGAZINE* may be reprinted without permission by school and college publications, personal computing club newsletters, and nonprofit publications. Only original material may be reprinted; that is, you may not reprint a reprint. Each reprint must carry the following notice on the first page in 7-point or larger type:

Copyright © 1981 by H & E Computronics, Inc., 50 North Pascack Road, Spring Valley, NY 10977.

Please send us two copies of any publication that carries reprinted material.

ADVERTISING RATES

Contact Advertising Director for rate card. Special discounts available for multiple insertions.

KEVIN RUSHALCO (603) 547-2970

BITS AND PIECES

Howard Y. Gosman

ON THE COVER

Can anyone learn to use a computer? It seems that children seem to have the easiest time learning the computer, mainly because no one told them that it's too hard to learn yet. Many new adult computer owners find that the computer is over their heads. In reality, Radio Shack has made it very easy to learn how to program. It seems that the only thing standing in the way of learning to program a computer is the preconceived notions of many owners that computers are only for geniuses.

How do you learn to program? Radio Shack has some pretty good beginner's books. All you have to do is tell yourself that you can do it

and it can be done. Once you learn the BASICS, there are some good books like *Dos Random Access and Basic File Handling* that can teach you how to use your disk drives.

THE NEW RADIO SHACK POCKET COMPUTER?

As everyone already knows, **SHARP** is the manufacturer of the **RADIO SHACK POCKET COMPUTER**. Well, now Sharp has just released a new version of the pocket computer called the **PC-1500**. The new pocket computer has an amazing range of features including a new fast chip that makes basic execution time extremely fast (the current pocket

continued on page 6

The *H & E COMPUTRONICS MONTHLY NEWS MAGAZINE* is published by H & E Computronics, Inc., 50 North Pascack Road, Spring Valley, New York 10977. The *H & E COMPUTRONICS MONTHLY NEWS MAGAZINE* is not sponsored, nor in any way officially sanctioned by Radio Shack, a division of Tandy Corporation.

The purpose of the *H & E COMPUTRONICS MONTHLY NEWS MAGAZINE* is to provide and exchange information related to the care, use, and application of the TRS-80™ computer systems. H & E COMPUTRONICS, Inc. does not take any financial responsibility for errors in published materials. Users are advised to check and edit vital programs carefully.

The *H & E COMPUTRONICS MONTHLY NEWS MAGAZINE* encourages comments, questions, and suggestions. H & E COMPUTRONICS will pay contributors for articles and programs published in the magazine.

The *H & E COMPUTRONICS MONTHLY NEWS MAGAZINE* is typeset by Photonics, Ltd., 188 Highwood Ave., Tenafly, NJ 07670, and is printed by Kay Offset Printing Service, Inc., 154 Grand Street, New York, NY 10013.

SUBSCRIPTION RATES

\$24 per year	SURFACE MAIL	U.S. Only
\$36 per year	FIRST CLASS MAIL	U.S.
\$36 per year	AIR MAIL	Canada and Mexico
\$48 per year	AIR MAIL	Outside U.S., Canada and Mexico
\$3 per copy	Single Copies	U.S., Canada and Mexico
\$4 per copy	Single Copies	Outside U.S., Canada and Mexico

Foreign subscriptions and sales should be remitted in U. S. funds drawn on a U.S. bank.

YOUR SUBSCRIPTION HAS EXPIRED IF . . . THE NUMBER ABOVE YOUR NAME AFTER THE DASH ON YOUR MAILING LABEL IS 43 (OR LESS). THE NUMBER FOLLOWING THE DASH TELLS YOU THE LAST ISSUE THAT YOU WILL RECEIVE. For example, if your subscription number is 16429-43, your subscription expires with this issue (issue #43).

SAVE / on Software for TRS-80

— APPARAT'S FLEXTXT/80 — PUT'S PEP IN THE "EPSON"

FLEXTXT/80 provides a SCRIPSIT™ path to EPSON power. Users will:

- * Print superscripts and subscripts anywhere in text.
- * Underline any text (including super and sub scripts).
- * Mix 10/inch and 16.5/inch characters (unjustified).
(Full lines of either width characters will be justified.)
- * Mix normal and **elongated** characters in any format.
(Mixed normal and elongated characters will be justified.)
- * Mix normal and *italic* characters (even *elongated*).
- * Mix normal and **emphasized** characters (**elongated** too).
(This ***ode*** is in emphasized, elongated, underlined italics.)
- * Dynamically activate/deactivate **double strike** printing.
- * Dynamically change line spacing (6/inch, 8/inch, 7/72 inch).
- * Set and exercise horizontal tab stops, such as:

Tab 1 Tab 2 Tab 3 Tab 4 Tab n

- * Print block graphics (graphically stated)

Print **BLOCK** graphics.

- * Combine the above demonstrated features in just about any manner they want.

FLEXTXT/80 and SCRIPSIT™ were exercised in composing this page.

FLEXTXT/80 is available now from APPARAT. The purchase price is:

\$34.95

™A registered trademark of The Tandy Corporation.

FLEXTXT/80 (for MX-80 Printers) Requires Graftrax



Apparat, Inc. "On-going Support for Microcomputers"

4401 S. Tamarac Pkwy. • Denver, CO 80237 • (303) 741-1778 • (800) 525-7674

SCRIPSIT & TRS 80 are a registered trademark of Tandy Corporation

Freight F O B Denver; call for shipping charges Foreign Orders shipped Air Freight

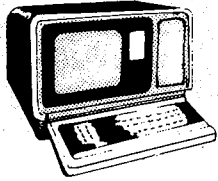

If you have anything to do with the TRS-80* System you should be reading the **EIGHTY SYSTEM NEWSLETTER** every week!

Don't miss a single issue of the new Eighty System Newsletter... published weekly and mailed every Friday by First Class Mail. This is the only publication designed for personnel in the TRS-80* industry, including manufacturers, distributors, dealers and computer users. The Eighty System Newsletter is compiled and edited by Ken Gordon, producer of the National TRS-80* Show, the Eighty/Apple Show, the NJ Microcomputer Show, and publisher of the Amateur Radio Equipment Directory. Here is valuable information in professionally prepared format about TRS-80* hardware, software, peripherals, trends in the industry, and latest news. In addition, each weekly issue contains brief digests of articles related to the TRS-80* system appearing in over 100 computer related and general interest publications. This bibliography will save you both time and money in keeping up with articles in print on the TRS-80* computer system. The Eighty System Newsletter is a must for all active TRS-80* users, plus anyone involved in any way with the manufacturing, distributing or retailing of TRS-80* products.

Subscribe today: Mail the coupon with your check for \$39 for the next 52 weekly issues (sent First Class Mail that's only 75¢ per week.) If for any reason you are not satisfied with the Eighty System Newsletter — we will refund the undelivered portion of your subscription.

KENGORE CORPORATION
3001 Route 27
Franklin Park, NJ 08823
(201) 297-2526

Enclosed is my check for \$39 for the next 52 issues of The Eighty System Newsletter (sent First Class Mail).

Name _____
Company _____
Address _____
City _____ State _____ Zip _____

*TRS-80 is a Registered Trademark of Tandy Corporation/Radio Shack Division.

THE CRYSTAL BALL

(News and Rumors of Interest to TRS-80™ Owners)

1. **IBM** is about to announce a major series of business programs for its new **IBM Personal Computer**. We expect that there will soon be other competitors in this area as well. A business customer will be able to purchase several competing general accounting programs, including accounts receivable, accounts payable, general ledger, inventory control, and payroll. These are in addition to the Peachtree Software programs, which have been available since the IBM Personal Computer was announced.

In a related development, **Lifeboat Associates** is adapting all of its popular 8080 and Z-80 programs to the IBM Personal Computer, using IBM's disk operating system. These include **Word Star**, one of the most popular word processing programs.

2. **Apple Computer** is about to announce the development of a major hardware-based software protection device. It will consist of a serial number burned into a ROM which will be built into the computer. When the customer buys an expensive software package, the program will have to have the identical number built into it. If the comparison doesn't match, the software will automatically be erased from the diskette on which it is purchased. Tandy and other personal computer manufacturers are also looking into a similar device, but they are not planning on retro-fitting any of their existing computers with it. This item would only be for disk-based systems and software that would be sold on protected diskettes, similar to the present Model III SCRIPSIT diskettes.

The purpose of this device is to prevent software from being copied and distributed to persons who have not purchased it. This scheme has several drawbacks, however.

First, customers who buy several machines would have to purchase multiple copies of the programs, and make sure that they use the correct copies on the correct machines. Second, a customer who buys the program could create an unprotected copy if he were to enlist the services of a machine-language programmer who could decode it. However difficult it would be to do the first time, once an unprotected copy existed, it could circulate through the "underground" and unscrupulous entrepreneurs could sell it for a fraction of the original price.

3. An important story in the annals of software piracy recently was concluded by the **Atari** company. A man named B. B. Roberts (an alias) sent out letters advertising that he would sell copies of several well-known personal computer software packages for the Atari computer, including even one that had not yet been released. He advised interested parties to send money to an address in Las Vegas. Besides offering pirated software, his letter attacked the programs' developers as vicious profiteers whose only motivation was to "get what the traffic will bear".

Atari took this threat seriously. They hired a private investigator who located Roberts within days and squelched his entire scheme. After consideration, however, Atari declined to prosecute. A company spokesman said, "It's not clear he committed a crime. He never cashed a check, and he never produced any software." As part of its agreement, however, Atari made Roberts write a complete account of his transgressions.

Atari leaves no doubt it will continue to police the software

continued on page 8

WHY

IS THE ALPHA JOYSTICK SUCH A SUCCESS ?

Because of games like these.

THE LATEST BLAST FROM BIG FIVE...

NEW! DEFENSE COMMAND

ALL GAMES :

16K Level 2, Mod 1 + Mod 3 Cassette: \$15.95
 32k Level 2, Mod 1 + Mod 3 Diskette: \$19.95
 10% discount for 2 games, 15% for 3 or more
 Games may be played with or without joystick.

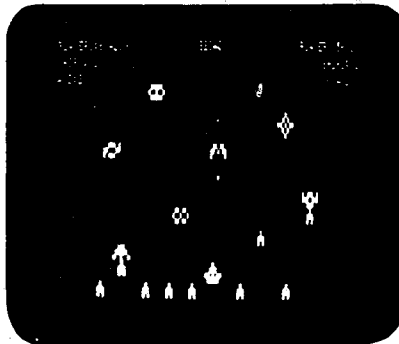

Actual unretouched photos

DEFENSE COMMAND



Big Five has done it again! Now the most popular arcade game of all time has a fascinating new twist. The Invaders are back! You are alone, valiantly defending the all important nuclear fuel cannister stockpile from a convoy of thieving aliens who repeatedly break off and attack in precision formations. An alien passes your guard, swiftly snatching up a cannister and flying straight off. Quick! you have one last chance to blast him out of the sky. Great action and sound!



SCARFMAN

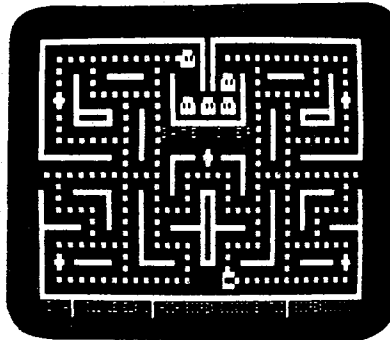

SCARFMAN



THE LATEST ARCADE CRAZE now runs on your TRS-80.

It's eat or be eaten. You control Scarfman around the maze, gobbing up everything in your path. You attempt to eat it all before the monsters devour you. Difficulty increases as game progresses. Excellent high speed machine language-action game. From The Cornsoft Group. With sound.

CAUTION: Played with the Alpha Joystick, Scarfman may become addictive.



SUPER NOVA®

Asteroids float ominously around the screen. You must destroy the asteroids before they destroy you! (Big asteroids break into little ones.) Your ship will respond to thrust, rotate, hyperspace and fire. Watch out for that saucer with the laser! As reviewed in May 1981 Byte Magazine.



LUNAR LANDER

As a vast panorama moonscape scrolls by select one of many landing sights. The more perilous the spot, the more points scored—if you can land safely. You control LEM main engines and side thrusters. Absolutely the best use of TRS-80 graphics we have ever seen! From Adventure International. With sound.

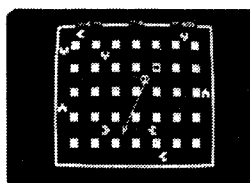

ATTACK FORCE®

As your ship appears on the bottom of the maze, eight alien ships appear on the top, all traveling directly at you! You move toward them and fire missiles. But the more aliens you destroy, the faster the remaining ones become. If you get too good you must endure the "Flagship"... With sound effects!

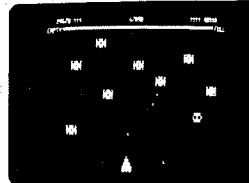

COSMIC FIGHTER®

Your ship comes out of hyperspace under a convoy of aliens. You destroy every one. But another set appears. These seem more intelligent. You eliminate them, too. Your fuel supply is diminishing. You must destroy two more sets before you can dock. The space station is now on your scanner... With sound!

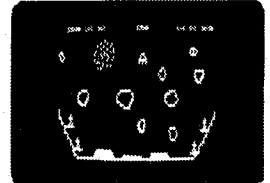

METEOR MISSION II®

As you look down on your view, astronauts cry out for rescue. You must maneuver through the asteroids & meteors. (Can you get back to the space station?) Fire lasers to destroy the asteroids, but watch out, there could be an alien FLAGSHIP lurking. Includes sound effects!

THE ALPHA JOYSTICK: REAL ARCADE ACTION

ONLY \$39.95 (MODEL I)

- ☐ Features the famous ATARI JOYSTICK
- ☐ Works with any Level II or disk system
- ☐ Plugs directly into KB or E/1 (next to printer port)
- ☐ Compatible with any other TRS-80 accessories
- ☐ Saves your keyboard
- ☐ Fun to experiment in BASIC. Simply use A=INP(0) to read the joystick
- ☐ Fully assembled, ready to plug in and use.

Price includes Atari Joystick + Alpha Interface + instructions + demo program. The Alpha Joystick is backed by an unconditional money back guarantee. If you are not delighted with it, return it within 14 days for a prompt and courteous refund.

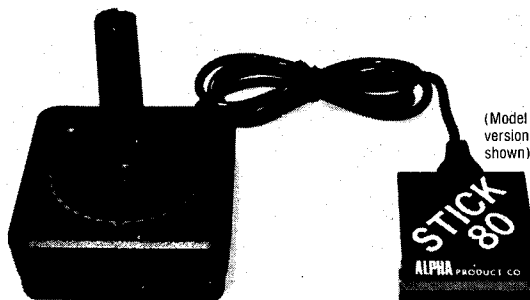

(Model I version shown)

NEW!
MODEL III JOYSTICK
 ONLY
\$49.95

Toll Free Order Line
800-221-0916

Hours: 9AM-5PM, E.S.T.
For Info Call (212) 296-5916

ADD \$2.00 PER ORDER FOR SHIPPING AND HANDLING
 WE ACCEPT VISA, MASTER CHARGE, CHECKS, M.O.
 C.O.D. ADD \$3.00 EXTRA
 QUANTITY DISCOUNTS AVAILABLE.
 NY RESIDENTS ADD SALES TAX.
 OVERSEAS ORDERS ADD 10%.

ALPHA Products

85-71 79th Street, Woodhaven, N.Y. 11421

(212) 296-5916



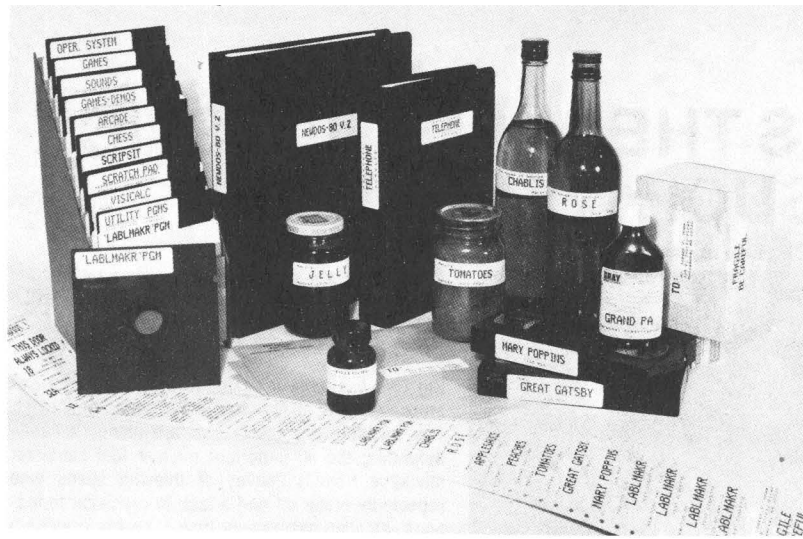

'LABLMAKR' will be the most useful Utility Program you own. You select from Label Formats to enter and print labels for mailing, marking, routing notes, video/audio cassettes, computer diskettes, book & binder titles, notices, warnings, instructions, emergency Tel/no. reference, bulletin board notices, etc. As useful at home as it is at the office. Whenever you need 1 label in a hurry, or 100, you'll use 'LABLMAKR', knowing the first label will print as perfectly as all the rest.

Four different type styles, including the 3/8" Jumbo type, allow you to design a label best suited for your intended use. As each line is typed in, a preview of the actual printed version is displayed on the screen for your approval. Change it, correct it, print it, save it, or abort. You'll be amazed at the versatility.

'LABLMAKR' opens up a new world of applications for the standard mailing label. Fully prompting, you'll probably never have to refer to the descriptive operating manual. Complete Implementing Instructions allow you to make 'LABLMAKR' a Load-and-Go operation. Written in Fast Basic—just follow the prompts to: Enter, Correct, Save to Disk, Recall, Edit, Delete, Duplicate, Print an Index, Print (1-1000) of any of the 100 labels you can keep on active file. If you need more just insert a new diskette—'LABLMAKR' will store an infinite number of label entries. You can even use 'LABLMAKR' as a distinctive Mailing List program.

Minimum system: TRS-80 Model 1 or 3, 32K, 1 Disk Drive,
Epson MX-80 printer (or Comparable), TRSDOS or NEWDOS.

'LABLMAKR' (on 35-track diskette), Operation Manual, with Starter Supply of Labels \$19.50
Ohio Residents add 5 1/2% sales tax

E T S Center "Electronic Specialists Since 1950"
P.O. Box 651, 35026-A Turtle Trail, Willoughby, OH 44094 (216) 946-8479

continued from page 2

computer is very very slow!), more string variables and Boolean operations.

The **PC-1500** uses a 16-K read-only memory (ROM) that contains a greatly enhanced version of BASIC, compared to the original pocket computer. The random-access memory has been doubled to 3.5 K (compared to 1.6 K in the original pocket computer). An additional 4K of memory can be plugged in. The price of the new unit is \$277 (plus \$70 if you want the 4K additional memory). Yes, it does allow for two-letter variables and the use of two-dimensional arrays. Other features include Boolean operations (I bet you don't know what that is), a random-number generator, and a large number of statements including data statements, matrix dimensions, and three types of ON . . . GOTO statements. Also, a real-

time clock has been built in and can be incorporated into programs.

The new printer sells for \$231. Besides plotting capabilities, it can print in red, green, blue and black.

HAVE YOU BEEN HAD AGAIN?

You purchased your **MODEL I** and **RADIO SHACK** came out with a **MODEL III**. Now you purchased your pocket computer, and it has been replaced by another pocket computer that has more than the original for less money. What's going to happen next?

You didn't have to wait too long to find out. **RADIO SHACK** has just announced a new **16-bit personal computer**. The new computer is direct competition to the **IBM PERSONAL COMPUTER**, and is the probably replacement for the **MODEL II**. We don't have any additional facts at press time, but you will hear about it soon enough.

FREE NANOS TRS-80 REFERENCE CARDS

H & E COMPUTRONICS, INC. has been offering **FREE** software with each subscription or renewal to our magazine for the past four years. Last month, we offered all current subscribers the **NANOS SYSTEM REFERENCE CARDS** with their renewals. The response was fantastic, and now we have decided to make this same offer a permanent part of our new subscription advertisements.

Now, each new subscriber or current subscriber who renews his subscription can get the **NANOS TRS-80 SYSTEM REFERENCE CARDS FREE**. All you have to do is request the **NANOS TRS-80 SYSTEM REFERENCE CARD** when you subscribe or renew your current subscription. You will receive the reference card instead of our **FINCALC** cassette program.

The **NANOS TRS-80 SYSTEM REFERENCE CARDS** are complete summaries of all TRS-80 commands, all at your fingertips. It lists all BASIC commands and **ASSEMBLY LANGUAGE COMMANDS**. It also has all of the **GRAPHICS** codes listed, as well as a wealth of other information. All the information can be kept at your computer. The cards summarize most of the essential information in your **TRS-80 MANUAL**, so you can use the reference cards and store away your manual.

There are several different versions of the **NANOS TRS-80 SYSTEM REFERENCE CARDS**:

- TRS-80 MODEL I
- TRS-80 MODEL II
- TRS-80 MODEL III
- TRS-80 COLOR COMPUTER
- TRS-80 POCKET COMPUTER

Only the **MODEL I** and **MODEL III** cards include assembly language commands.

Only one set of **NANOS TRS-80**

continued on page 8



could have done it in 3 days.

"Of course, nothing is better than my original master plan however, DOSPLUS 3.4 could have made it a lot easier. For instance, got any idea how many computer/supreme being hours it takes to come up with the specs on a little thing like a rock? And trees—forget it.

The friendly nature of DOSPLUS 3.4 would have made things a lot easier. Take it from me, DOSPLUS 3.4 is *the* Disk Operating System to have. 'All DOS' are not created equal! You can quote me on that."

BECOME A BELIEVER

Fastest. Smoothest. Easiest. DOSPLUS 3.4 inspires superlatives. The DOSPLUS 3.4 has become, among people who are serious about computers, *the* Disk Operating System for the TRS-80. So, if you want maximum performance from your TRS-80. There's no question, you've got to get your hands on the maximum DOS...DOSPLUS 3.4, it does it all.

MAXIMUM FEATURES AND POWERFUL OPTIONS

Here are just a few.

- 1) BASIC array sort—multi-key, multi array

- 2) Tape/Disk—Disk/Tape utility (with relocater)
 - 3) Input @ (controlled screen input)
 - 4) Random access and ASCII modification on Diskdump
 - 5) BASIC checks for active "DO"
 - 6) Much improved Backup (more reliable)
 - 7) Repeat last DOS command with "/" <ENTER>
 - 8) Single file convert from Model III TRSDOS
 - 9) COMPLETE device routing supported (DOS and BASIC)
 - 10) Ability to read 40 track disks in 80 track drives.
- Plus many more improvements.
 - Includes the new expanded 200+ page user's guide with technical reference section.

\$149⁹⁵

Specify when ordering

1. Model I or Model III
2. Single or double density
3. 40 or 80 track drive zero

Lifetime warranty on original media.

DOSPLUS

DOSPLUS first in Quality!
First in the industry!

MICRO SYSTEMS SOFTWARE INC.

Hollywood, FL 33023
5846 Funston Street
(305) 983-3390

CALL TOLL FREE
1-800-327-8724 ext. 199

FOR VISA/MASTERCARD/C.O.D. ORDERS
TOLL FREE LINES WILL ACCEPT ORDERS ONLY!
For Applications and Technical information,
call (305) 983-3390 or drop us a card.

Dealers inquiries invited



continued from page 6

SYSTEM REFERENCE CARDS will be provided FREE of charge with your subscription or renewal. If you want an additional set of cards, the price is \$4.95 (MODEL I), \$5.95 (for all others). The NANOS cards will only be provided FREE of charge if you specifically request them with your subscription or renewal. If you order the cards at any other time, you must pay the above cost (plus our usual \$3 for postage and handling per order). ■

continued from page 4

market and will not hesitate to go to court when necessary to stop piracy of other infringements on its copyrights.

4. What's the market for personal computers going to be like during 1982? According to experts and professional studies, we can offer the following general predictions: **Radio Shack** and **Apple** will run neck-and-neck for the top spot, and each is likely to retain roughly its same share of the market. Since the competition is getting tougher, this means that both companies have to do more than mark time to stay in the same spot. It means that each company will sell over 100,000 of its most popular computers, and many more when all models are figured in. Both companies will increase their dealings in software and peripherals.

Many new competitors will make significant advances in the market. **IBM** expects to sell 150,000 personal computers. **Xerox** may sell at least half this number of its model 820, although some reports claim that Xerox is shooting at sales of 300,000 during 1982. Xerox is also planning on introducing other new models, possibly at a lower price. The **Osborne Personal Computer**, a substantial machine for a

 **Adventure**
INTERNATIONAL A DIVISION OF
SCOTT ADAMS, INC.
**DO YOU WRITE
MICROCOMPUTER SOFTWARE?**

WELL IF YOU DO, WE WANT TO PUBLISH YOUR PROGRAM

**IMAGINE HOW
YOUR PROGRAM
WOULD LOOK IN
OUR PACKAGE!**

**JOIN THE RANKS
OF LEADING
AUTHORS IN THE
INDUSTRY BY
BECOMING AN
A.I. AUTHOR.**

**WE'RE LOOKING FOR
OUTSTANDING SOFTWARE**

- Original Arcade Games
- Business Applications
- Utilities
- War Games
- Adventures
- Simulations

**FOR ALL MAJOR
MICROCOMPUTERS**

- APPLE • ATARI
- TRS-80 • COMMODORE
- TEXAS INSTRUMENTS
- CP/M • IBM
- XEROX • NEC

MORE 

price of under \$2,000, will also do very well, now that Osborne has landed a large contract with the Irish government. **Heath, Commodore, and Atari** will remain strong, and several Japanese companies expect to sell substantial numbers of machines in the United States this year, although no single company will match the performance of any of those mentioned above.

The biggest winner of all, however, will be the **Sinclair Personal Computer**. With its price starting at \$149.95, over **one million computers** are expected to be sold during 1982!

5. Other hardware predictions: **eight-bit systems** (Intel 8080, Zilog Z-80, and Motorola 6800) will continue to dominate the scene, but more and more 16-bit systems (Motorola 68000, Intel 8086 and 8088) will appear. It is possible that 1982 will see the introduction of the first **32-bit** personal compu-

ter (based on the Intel 432 micro-processor.)

As memory prices drop, **64K** will become the standard memory configuration for 8-bit computers, and even larger memories will proliferate for 16-bit machines.

New recording technologies will increase the capacity of 5-1/4 inch floppy disks to as much as **five megabytes**.

Increased competition will **force prices to go down even further**, with the magic barrier being a complete starting system (at least as much as, but probably more than you get with a 16K TRS-80 Model III) under \$1,000.

6. Software predictions: **BASIC** will continue to be the dominant language, but new versions will come out that will eliminate the necessity of numbering each line and will incorporate better structuring of programs.

Disk operating systems will become more "user-friendly", with a resulting decrease in user errors.

CONTINUED FROM OTHER SIDE

HERE'S WHAT WE OFFER YOU!

- COMPETITIVE ROYALTIES
- PROFESSIONAL PACKAGING & ADVERTISING
- INTERNATIONAL DISTRIBUTION
- FIRST RATE EDITORIAL HELP (IF YOU NEED IT)

WRITE FOR OUR
AUTHOR INFORMATION
PACK
OR . . .

SEND YOUR
PROGRAM &
DOCUMENTATION
TO:

ADVENTURE INTERNATIONAL
c/o Software Review Board
BOX 3435
507 EAST STREET
LONGWOOD, FL 32750
We will give it personal attention

LETTERS TO THE EDITOR

Questions about Diagnostic

In reference to Elliott Forman's review of the System Diagnostic program in the January 1982 issue, the manufacturer (Howe Software) is mentioned, but there is no address for the company.

Also, do the disk drive tests include a program which allows adjustment of the disk drive speed, if the speed is found to be in error, similar to the DDT Disk Drive Timer program by Disco-Tech or RPM by Prosoft? It sounds like it performs the same tests, but I am not certain that it does, and this is a factor for me to consider before making a purchase.

Daniel W. Arthur
915 Summit Avenue
Waynesboro, PA 17268

The System Diagnostic program

does include a disk drive timer like those mentioned, as well as instructions for adjusting the speed for your disk drives.

The address for Howe Software is 14 Lexington Road, New City, NY 10956. The program can also be purchased through H & E Computers. We regret these omissions.

Error in "Alien Invasion Force"

Several readers have pointed out an error in my program "Alien Invasion Force", which was published in your August issue. Apparently when the program was edited by *Computronics* for clarity, two lines were created out of what was supposed to be one. Line 115 should be deleted and tacked on to the end of line 110. Remember to delete all spaces in both lines first so that it will not exceed 255 characters when combined.

Andrew Braunstein
PO Box 442
Sharon MA 02067

Errors in Previous Letter

In issue #39 (October 1981) of your magazine, you published a letter that I had written (Dated 2 September 1981), which covered a method that TRSDOS users could incorporate to get a hard copy of their disk directories, and how to find the source names for Tiny PASCAL P-code files and Source Code files. However, somewhere along the line, whoever was typing this letter in to your system somehow managed to produce some bugs. The first is minor. It is in the PASCAL name-finding line. The '\$' is missing out of MID in the line; 10 CLEAR 300: INPUT#-1,A\$: PRINT MID\$(A\$,2,6). I am sure most readers have caught that one.

However, the other error will produce very unwanted results. In my explanation of how to divert video output data to a printer, you had published the essential line as POKE 16414,5:CMD"S". The only thing this will do is freeze the computer, making it about as useful as a broken air conditioner in Hell. If you will refer to that letter, you will see that it had been presented as POKE 16414,141: POKE 16415,5: CMD"S". Readers will find that this will do the trick.

I am sure that many of the TRSDOS owners in *Computronics* Land will find this useful. (Again, to reset video, either RESET or go to BASIC and key in POKE 16414,88: POKE 16415,4).

David R Goben
HHB 1/7 FA
Ft. Riley KS 66442

Sticking with Radio Shack

Over the past year, I have enjoyed reading the many fine articles that were published in *Computronics*, and I wish that the Model II Newsletter could be issued with the same regularity.

continued on page 10

GET THE DOCUMENTER

A MACRO UTILITY FOR YOUR MICRO

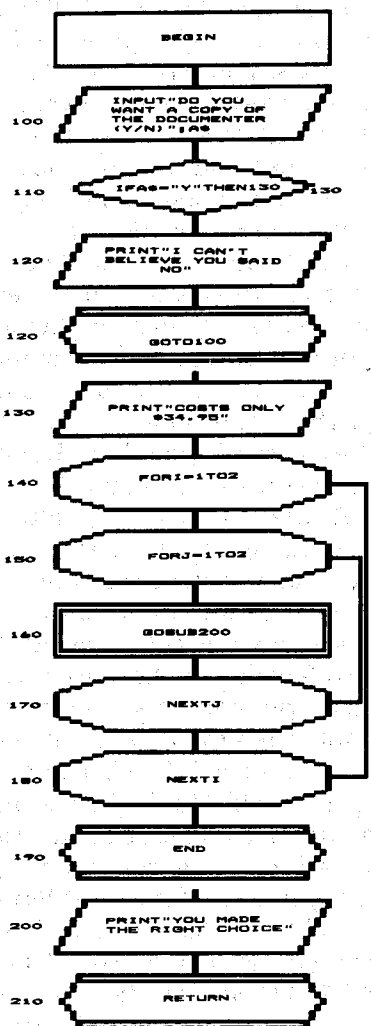

BRANCH FROM	FUNCTION	BRANCH TO
00110	THEN	00130
00120	GOTO	00100
00140	GOSUB	00200

Have your TRS-80* MOD II or III or an Apple II produce its own flowchart with the Documenter. Program logic is graphically displayed to your screen or printer. Uses include flowcharting basic level II, disk basic or Apple Soft programs, debugging programs and a learning aid. A branch map is also produced. TRS-80 version runs on 16-48k system (disk-48k only). Apple version requires 48k and 1 disk drive.

If documentation is a problem for you buy the Documenter.

TRS-80 version-\$34.95 Apple II version-\$49.95 plus \$1.05 postage & handling (Ga. res. add 4% tax) Specify Type:

- TRS-80-48k disk TRS-80-16k Tape
 Apple II-48k disk TRS-80-32k Tape
 16 Sector TRS-80-48k Tape
 13 Sector

Name: _____

Address: _____

City: _____ ST. _____ Zip _____

Master Charge Visa

Account No. _____

Bank No. _____ Expiration Date _____

Signature _____

P-80 Nut Software, P.O. Box 490
Lilburn, Georgia 30247

continued from page 9

Some of the features that I found particularly interesting included the Book Reviews, the Beginner's Corner Section, which Sherry Taylor has taken over in fine style, and the Program Preview Articles, even though most of these did not directly apply to the Model II.

The most attractive part of the IBM Home Computer to me at this time is the 16 Bit Processing, as often I would like to speed my computer up. However, I seriously doubt if IBM will ever obtain the User Support that Radio Shack has developed from people like yourself, as well as their own staff and thousands of other users helping each other. I also fear that if this computer is not very successful for IBM, they might not even know that you exist after your purchase.

No plans for me to change from Radio Shack!

Jim Slade
101 Yorkshire Rd
Hoyt Lakes MN 55750

A Poem

I thought that you would really like
The article I sent you.
But, yet you haven't answered
back.

I hope it hasn't bent you!
I feel your readers would enjoy
My future "recollection."
Please tell me if you yet have made
My piece your next selection!

And, in the meantime, kindly send
A copy — maybe two? —
Of COMPUTRONICS issues — so
I'll get a current view!

I trust that I've not asked too
much?
Indeed, if that's the case,
Then tell me I should just lay off
And try a slower pace!

This writing thing is new to me.
I'm just a neophyte!
So, if I've broken protocol,
I hope you get me right!

Michael H Shadick
1515 S 4th St Apt E-4
Minneapolis MN 55454

Mr. Shadick's article "A 21st Century Reminiscence" has been accepted for publication in a future issue of Computronics.

Computer Club in New Mexico

Way out here on the Staked Plains of New Mexico, there has come together a dedicated bunch of computer enthusiasts who would very much like to exchange ideas with others of similar bent. We are new at the Club business, but some of us have been staring at CRT's and cussing machine-language programming for quite a while.

At our last meeting, the membership ganged up on me and directed me to pass on to you our address so that advertisers and fellow buffs could get in touch if they so desired. We meet on the second Friday of each month, conditions permitting, and would enjoy hearing from any and all.

As for equipment, we have a mixed lot. There are probably more TRS-80's than anything else, but we also have Apples, Heaths, Pets, and so on. In fact, we could probably find somebody in the club with more than a nodding acquaintance with almost any of the micros on the market.

Address your cards and letters to:

John L Peters
Llano LEstacado Computer Club
1509 Fairway Terrace
Clovis NM 88101

October 26, 1981

continued on page 12

If you liked MICROPROOF, then you'll love SON OF MICROPROOF:

ELECTRIC WEBSTER^{T.M.}

The ultimate spelling checker.

IMPROVED:

- One-step proofing and correcting.
- Lists errors to screen or printer.
- Can display errors in context.
- Can display dictionary to locate correct spellings.
- New precise symbolic dictionary will not miss an error.
- Remarkably compact (50,000 word dictionary will fit on one 5 inch disk).
- Even FASTER than MICROPROOF (formerly the fastest available).
- Simple Grammatical Checking (Optional Feature).
- Hyphenates automatically (Optional Feature available for some Word Processing programs).

SELECT APPROPRIATE RESPONSE:

CORRECT MISPELLED WORD:	ENTER CORRECT WORD
LEAVE WORD "AS IS":	HIT <ENTER> KEY
DISPLAY WORD IN CONTEXT:	?
DISPLAY DICTIONARY:	@
ADD WORD TO DICTIONARY:	+
EXIT:	!
WORD:	(Your error)
RESPONSE:	

EASY TO USE: Prepare your text on any Z-80 based micro-computer, using any of a number of popular word processing programs. When you are finished, enter the appropriate command, and ELECTRIC WEBSTER proofreads your document, displaying misspellings and typos on the screen. Then correcting ELECTRIC WEBSTER can display each error separately, requesting you to enter the correct spelling for each. You are also given the option of displaying errors in context or adding words to ELECTRIC WEBSTER's 50,000 word vocabulary. If you do not know the correct spelling you may also ask ELECTRIC WEBSTER to look it up for you and display the dictionary. Finally, ELECTRIC WEBSTER corrects your document. All in less than a minute.

LOW PRICES: Standard MICROPROOF is available for \$69.50 (TRS-80). Standard ELECTRIC WEBSTER is available for either \$89.50 (TRS-80 Model I or III, Apple) or \$149.50 (CP/M, TRS-80 Model II and all others). The optional correcting feature can be added at any time for an additional \$60. Correction feature can be ordered with patch to integrate with your word processing software. For each patch, optional Grammatical Checking feature, or optional Hyphenation feature, add \$35. (Integration patch not necessary for Wordstar.TM)

SPEED is the single most important factor in a dictionary program. All dictionary programs will find your potential errors but if the program is too slow, you are not likely to use it. ELECTRIC WEBSTER's speed is outstanding. It can proofread a several page letter in 20 seconds.

ELECTRIC WEBSTER's FULL 50,000 WORD VOCABULARY saves you time and allows you greater confidence in the lists of potential errors that ELECTRIC WEBSTER identifies. The mini-dictionary programs, with their 10,000 and 20,000 word vocabularies, have many correctly spelled words omitted from their vocabularies. Consequently, they identify as potential "errors" many words that are actually spelled correctly; five to ten times as many such words as does ELECTRIC WEBSTER. So, when you use ELECTRIC WEBSTER, you will have far fewer extra words to evaluate, a major time savings. There will be less need to look up words in order to verify that they are in fact spelled correctly. The extra 30,000 words in ELECTRIC WEBSTER's vocabulary assures you confidence in the error lists that Electric Webster generates.

HERE'S WHAT THE REVIEWERS HAVE TO SAY ABOUT MICROPROOF:

"I have already found that the use of (MICROPROOF) has greatly enhanced the quality of my letters and reports. This is a very useful product and should be obtained by anyone who uses a word processor."

Michael Tannenbaum, CPA
80 Microcomputing, August 1981

"The summary review of this program? One word — Excellent. I highly recommend it for anyone using a word processor for any need — articles, manuals, reports, and even letters of substantial length."

A. A. Wicks - Program Previews
Computronics, September 1981

In a comparative review of proofreading programs (with smaller dictionaries), MICROPROOF was found to be considerably faster than all the others, when tested against a 400 word sample document.

Phillip Lemmons
BYTE Magazine, November 1981

"(MICROPROOF) operates with good speed and efficiency. A 1500 word document took 26 seconds to load, process, and proof when the program was run on a TRS-80 Model II under CP/M."

"Once the program is integrated, it is very friendly and any person able to use a word processing program can master it in moments."

Frank Derfler
Info-World, January 1982

See your local microcomputer dealer or write to:

NOW
AVAILABLE
FOR APPLE!

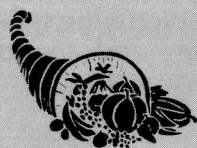

CORNUCOPIA SOFTWARE

Post Office Box 5028, Walnut Creek, California 94596 • (415) 524-8098

— Professional —

REAL ESTATE SOFTWARE

for APPLE, TRS-80 + PET

- **PROPERTY MANAGEMENT SYSTEM:** \$325
 - Tenant History
 - Late Rent Report
 - Vacancy Report
 - Income Report
 - Auto Late Charge
 - Returned Checks
 - Ownership Files
 - Building Reports
 - Utilities Report
 - Tax Expense Report
 - Prints Checks
 - Prints Receipts
- **PROPERTY LISTINGS/COMPARABLES:** \$325
 - SCREEN BY —
 - Max/Min Price
 - Units/Zone/City
 - Max Price/Income
 - Max Price/Sq Foot
 - Min Cashflow
 - 22 Items/Listing
 - 1000 Listing/Disk
 - Listing Memo Field
- **REAL ESTATE ANALYSIS MODULES:** \$40/Module
 - Home Purchase
 - Income Prop Analysis
 - Property Sales
 - Construction Cost/Profit
 - Tax Deferred Exchange
 - APR Loan Analysis
 - Loan Amortization
 - Depreciation Analysis
- **WORD PROCESSOR — MAGIC WAND:** \$285

At Computer Stores Everywhere
or Order CDD Direct
Cal Residents add 6% Sales Tax
(213) 372-9419

Software Realty Company
Suite F, Dept 1 1116-8th Street, Manhattan Beach, CA 90266

NEW THROW AWAY THE BOOK! USE THE CARD!

*TRS-80 System Reference Cards
*TRS-80 is a Registered Trademark of Tandy Corp.
by

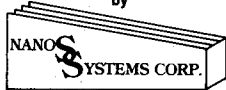

P.O. Box 24344
Speedway, IN 46224
(317) 244-4078

Mail orders to the above address, only Checks or Money Orders will be accepted.

MODEL CARD	COST
<input type="checkbox"/> I Basic & Assembler	\$4.95
<input type="checkbox"/> I Basic	2.95
<input type="checkbox"/> III Basic & Assembler	5.95
<input type="checkbox"/> III Basic	3.95

Indiana Residents add 4 percent for Indiana Sales Tax.

Name _____
Address _____
City _____ Zip _____

**SAVE TIME
QUICK REFERENCE
ORDER YOURS TODAY**

Put a complete summary of both BASIC and ASSEMBLER manuals plus lots of extras at your fingertips.

**You can pay more —
But you can't get more!**

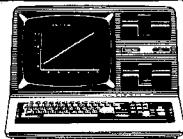

Model III 16K
\$839
Model III 48K
2 disc & RS232C
\$2100

BUY DIRECT. These are just a few of our great offers which include Printers, Modems, Computers, Peripherals, Disc Drives, Software and more. **call TOLL FREE 1-800-343-8124**

We have the lowest possible fully warranted prices and a full complement of Radio Shack Software.

computer plus
Write for your free catalog.
245A Great Road
Littleton, MA 01460
617 • 486 • 3193



Color Computer 4K
\$310
w/16K Ext. Basic
\$459

continued from page 10

Radio Shack's Policies on non-RS Equipment

The following letter was sent to the President of a company that manufactures TRS-80 Model III computers with non-Radio Shack disk drives, as well as other TRS-80 compatible peripherals. It is in response to an article by another person on the same subject, which failed to mention certain items. Radio Shack has sent us a copy in the hope that it will clarify their policies to customers.

Warren G. Rosenkranz, President
VR Data Corporation
777 Henderson Boulevard N-6
Folcroft Industrial Park
Folcroft, Pennsylvania 19032

Dear Mr. Rosenkranz:

I have no intention of retracting my statement which I do not consider to be harsh or anti-competitive. My column served to provide some facts which I thought our owners needed to understand.

I have no argument with the third party manufacturers, but I do believe it is fair to explain to our customers, or would-be customers, those items which Mr. Green left out of his ad. They are simply that service is not as convenient as your local Radio Shack, that you have to install the product yourself, and that we no longer will service the equipment. In addition there is the matter of FCC certification and UL approval, which you did not address in your letter.

I also believe my column made it clear that I was referring to build-in products. Obviously add-on external devices do not void our guarantee, or prevent us from servicing our equipment, etc. Of course, the service issue is still a problem, and you know full well that a disk drive cannot be serviced by a neophyte if it requires any

of the several critical mechanical adjustments.

I am sure you realize that our prices are the result of maintaining a chain of over 4,000 conveniently located stores, open long hours, that will accept in for service any of our products no matter where purchased and send them to one of our 1280 plus service centers. Our distribution system adds less cost than any other major manufacturer in this business, which is quite clear from our annual report. I grant you, the small manufacturer can operate for less and sell for less, but also deliver less service and convenience. All I want our customers to do is make a fair judgment as to the value of the service and convenience.

VR Data may be a fine company with a fine product. I really have no way to know. But are you willing to say that all of our competitors in the same business offer equal value and quality and will be able to stay in business?

Sincerely,

Jon Shirley
Vice President
Computer Products
RADIO SHACK ■

H & E Computronics welcomes letters on any subject. If you wish a personal reply, please enclose a self-addressed, stamped envelope.

H & E Computronics also welcomes readers to submit programs, articles, or reviews for publication. Please address correspondence to:

*The Editor
H & E Computronics
50 North Pascack Road
Spring Valley, NY 10977*

Please submit programs on media (cassettes or diskettes). Also please indicate the system it was prepared on, and include any necessary instructions.

Does your CP/M** or TRS-80* Word Processor need help?
Aspen Software has the finest document proofreading tools available.

GRAMMATIK™

Beyond Spelling Checking

Spelling checkers are useful, but they are not enough! Grammatik can find many errors that a spelling checker can't. It detects many errors commonly found in text entered on computers, such as doubled words ("the the"), inconsistent capitalization ("STicky shift key"), incorrect punctuation, and others. That's not all! Grammatik also checks your document for good writing style using a dictionary of over 500 misused phrases as defined in many writer's style manuals. It marks and classifies the problems it finds in the document file for easy correction with your word processor, and provides suggestions for correcting the problems. The phrase dictionary can be easily extended to include checking for esoteric jargon or your own pet peeves. Grammatik also collects other stylistic information that can be used to revise the document to improve its readability such as average sentence and word length. It can produce a profile with the number of times each unique word in the document was used, helpful for identifying overworked vocabulary. Grammatik is not only a valuable proofreading tool, it is also a useful learning tool. You will notice significant improvements in your own writing style after using Grammatik for only a short time. Grammatik is fast, easy to use, and works with all popular TRS-80 and CP/M word processors. Model I/III version requires a minimum 32K, 1 drive system. Model II TRSDOS* version requires 64K and 1 drive. CP/M version requires CP/M release 2.2 and 48K.

PROOFREADER™

The Aspen Software Company Spelling Checker.

Don't buy a spelling checker until you've considered Proofreader. Recently, several ads for other spelling checkers have compared themselves to "others". They weren't comparing themselves to Proofreader! Proofreader has all the features you need for checking your documents for spelling errors and typos. Proofreader looks up every word in its 38,000 word dictionary, and does not increase its "vocabulary" by using less accurate root word analysis like some others do. You won't need to spend as much time adding new words as you would with a smaller dictionary. Proofreader is easy to use -- you can start checking your documents immediately. Proofreader is fast -- it can check even your largest document (20 pages or more) in less than 5 minutes! Unknown words are listed on the screen, and can be saved in a file for later manipulation. The Proof-Edit feature (optional on the Model I/III version, included with Model II and CP/M) allows you to interactively correct the unknown words in context. New words can easily be added to the dictionary, and expansion is limited only by disk capacity. Proofreader works with all TRS-80 operating systems and word processors, so if you change systems, you won't need a new spelling checker. On the TRS-80 Model I/III, only 32K RAM and 1 disk drive are needed. Proofreader also works with all popular CP/M word processors. Add up the facts and the low price, and you will conclude that Proofreader is the best value available in spelling checkers.

Aspen Software programs are professional quality, reliable software tools developed for the TRS-80 and CP/M by a Ph.D. in Computer Science. All software is protected by Aspen Software's low cost upgrade privilege for new versions. Other tools include:

- SOFT-SCREEN™, a powerful, state of the art full screen text editor. Over a year in development, Soft-Screen is compatible with all TRS-80 programming languages, including BASIC, FORTRAN, MACRO, Ratfor, and COBOL. Commands are easy to learn, yet versatile and complete to satisfy the most experienced user. Soft-Screen is also available for P&T Model II CP/M.
- SOFT-TEXT™, Aspen Software's text formatter. When used with Soft-Screen, provides a powerful word processing system. Full featured, including automatic pagination, even and odd page headings, underlining, index generation, footnotes, support for

advanced printer capabilities, and much more. Model I/III version supports serial printers at full speed. Soft-Text offers a real alternative for Model II TRSDOS users. Please write or call for more details.

- RATFOR, a structured language preprocessor for Fortran developed at Bell Labs. Aspen Software Ratfor is one of the best versions available, and the only one with a pretty printer option. Totally compatible with Microsoft F80. Includes several extensions, including "case", "string", and conditional compilation. User's manual contains all information needed to learn and write Ratfor programs. Requires FORTRAN.
- PP-RATFOR, a pretty printer. Automatically formats and indents Aspen Software Ratfor source programs. An essential program development tool.

	Model I	Model II (64k, 1d)	Model III	CP/M (2.2, 48k)	Manual only
Proofreader	\$54.00(32k1d)	\$119.00	\$64.00(32k1d)	\$129.00	\$8.00
Proof-Edit	\$30.00	incl.	\$30.00	incl.	incl.
Grammatik	\$59.00(32k1d)	\$99.00	\$59.00(32k1d)	\$149.00	\$8.00
Soft-Screen	\$69.00(48k1d)	\$99.00	\$75.00(48k1d)	\$99.00(P&T)	\$15.00
Soft-Text	\$69.00(48k1d)	\$99.00	\$75.00(48k1d)	\$99.00	\$15.00
both	\$129.00	\$179.00	\$139.00	\$179.00	\$25.00
Ratfor	\$49.00(48k2d)	\$99.00	\$59.00(48k1d)	\$99.00	
PP-Ratfor	\$30.00(48k2d)	\$49.00	\$34.00	\$49.00	
both	\$74.00(48k2d)	\$139.00	\$84.00	\$139.00	\$15.00

IMPORTANT: Specify computer model, operating system, memory size, and number of drives when ordering! For CP/M, currently only 8" single density CP/M versions available. Please inquire about other CP/M disk formats. All TRS-80 versions available. Manual only orders can be applied to final purchase. CP/M prices are introductory.

Orders sent postpaid by first class mail. Terms: Cash, check, money order, VISA, or Master Card. NM residents add 4% tax.

Proofreader, Grammatik, Soft-Screen, and Soft-Text are trademarks of Aspen Software.

**trademark of Digital Research

*trademark of Tandy Corp.



ASPEN SOFTWARE COMPANY™

P.O. Box 339-H Tijeras, NM 87059 (505) 281-1634

PROGRAM PREVIEWS

A. A. Wicks

This Month: FINPLAN & NEBS Forms Guide

Today's business executive, if blessed with precognition, could well be the millionaire of tomorrow, because success in business depends very much on making the right decisions at the right time. Unfortunately, the making or breaking of a business relies less on clairvoyance than on intelligent forecasting and business decisions.

And how can managers sharpen their business projection skills so that their decisions will at least have the strength of sound evaluations? Simply by using all of the financial and operational tools at their disposal in order to make reasonably secure observations of the future.

One of these tools, and an extremely important one at that, is the "Five-Year Plan." Most businesses, large and small, use such planning. Shorter and longer terms can also be projected of course, but shorter plans tend to be less of a forecast that they are just annual budgeting (which must be done in any case, and must be considered in any future planning, too). Longer plans are inclined to be straight "crystal ball" — the data are more guess and less facts. Naturally, all future assumptions are exactly that, even for next week; however, given enough input based on experience and good business judgment, it is really surprising how close some five-year plans work out in reality. But keep in mind that five-year plans should be made annually, not every five years!

The Hayden Book Company is offering a program (to be reviewed this month), that must be considered an excellent "tool" for a small business endeavoring to plan for the future. The program, called "FINPLAN," is presented in such a way that anyone owning a TRS-80 can definitely insure that all factors in his or her planning have been considered. As Hayden states, it is a "... model of your business ..." with the program doing all of the hard mathematical work, and you just feeding the computer your assumptions, varying them as much as you wish.

As an initial learning approach, the program and its accompanying excellently prepared manual considers that you are the owner-operator of "Jones Distributors." This fictitious company stocks thousands of inventory items, purchases and sells parts, manufactures parts and sells them, and sells skilled services. That should generally fit the profile of thousands of companies.

The program then takes you, the user, through an entire evaluation and projection by Jones. This provides familiarity with the program and its applica-

tion, and you may then turn to your own company's plans, using the program to make your projections. If you don't like what you see, or if you want to develop a different approach, it is merely necessary to modify your input data for a new projection.

If this sounds like one of the many "calc" programs available, then this is not quite true. With them, you must develop your own format and calculations. FINPLAN has incorporated all of the projection factors within the program, and it is totally interactive. That is, the questions and statements are presented on-screen. For example, on "Internal Rate of Return," the statement, "How Many Cash Flows?" appears. The reply (e.g. "8"), is typed in, ENTER is pressed, and the next question is presented.

Let us examine in detail some of the material covered in the program, so that you may see if its thoroughness can assist you in your business.

The program commences by presenting a "Mode Selection" menu. This permits you to choose such inputs as: Review/Change Company Description; Review Base Year Data; Change Base Year Data; and Change Future Data. The output choices are: Balance Sheet, Earnings Statement, Analysis, and Charts. There is then a request for "First Year to Display" and "Second Year to Display." In the "get acquainted" mode you would select Jones Distributors Earnings Statement for the Years 1979 and 1980. Remember, all material presented will later allow you to substitute your company's data for Jones. The Statement is conventional, providing Net Sales, Cost of Sales Culminating in Gross Margin, and then Expenses — Salaries, Rent, Travel, etc.

As the data are read in from disk before computation, the variance between 1979 and 1980 in percent will take a brief moment to compute before the full screen presentation is made. This display (and others following) may be hardcopy printed, if desired. (Note: Please note particularly my comments regarding hardcopy printing, as given later in this review.)

These data, are for the present, drawn from sample data on the program disk. The text of the manual now carries through with a brief analysis of this Earnings Statement. Should you wish to inspect the data that the Earnings Statement is based upon, you return to the menu and select "Base Year Data." This will disclose that the data are based upon the many accounts that businesses will be maintaining. For example, Cash, Net Receivables, Inventories, Assets,

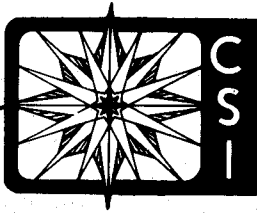

Compass Systems'

BUILDING PERFORMANCE PROFILE

**The Tool
of the Future—
AVAILABLE NOW!!**

Let us help you to save
time and money while you
increase your efficiency
and your profits

- **FAST**
- **ACCURATE**
- **RELIABLE**
- **ATTRACTIVE**

COMPUTER-GENERATED HEAT LOSS / HEAT GAIN CALCULATIONS

Our calculations are performed according to the latest ASHRAE and DOE standards from our easy-to-use, time-saving **BUILDING SURVEY WORKSHEET**.

Our results are complete and accurate. You'll get **all** intermediate and partial results for each item considered as well as total Heat Loss and Heat Gain.

Our printouts are easy-to-understand, attractive and ready to use in **your** standard proposal or bid **without copying or re-typing**.

**PUT AN END TO THE DRUDGERY • UNCERTAINTY
INACCURACY of MANUAL CALCULATIONS**

COMPASS SYSTEMS, INC.

Village Square Center, Box 388, E. Hampstead, New Hampshire 03826

(603)329-5603

etc., with dollar amounts indicated. Net Sales, Cost of Sales, etc. are also shown. All accounts are numbered, incidentally. Income and Expense accounts display assumptions as to Real Growth and Inflated Growth. Asset and Liability accounts show no assumptions of either growth. They will change, however, as a result of growth and inflation, depending upon income and expenses.

You may now look at Jones' growth between 1979 and 1984 by selecting these years from the menu. Once again, a computation occurs, and in a few seconds a new Earnings Statement is presented. Optimistically, the company is showing a very favorable growth pattern at this point, with pre-tax profits up 347.7 percent (the program does not guarantee similar results for you).

But with the good comes the bad. The program author has attempted to present a real situation in the example. And although it is conceivable that an astute business person might skip the example program and start using the program for his or her own purposes, it is not recommended. The "bad" is that 1984 projects a bank overdraft of several tens of thousands of dollars. Essentially, the computer has been following and calculating Jones' growth regarding Accounts Receivable, Inventories, and Current Payables. For instance, as sales increase, Accounts Receivable increase, and the difference comes out of Cash. As Costs of Sales increase, inventories increase, and this difference also comes out of Cash. And also, as Costs of Sales increase, Current Payables increase, and borrowed money, as it would appear, from suppliers, is also added to Cash disbursement. Sound familiar? Indeed, most businesses will be involved in such situations at some time or another. As a result, Jones' Balance Sheet now shows some negative factors on the screen display.

In order to review this problem, FINPLAN provides "Analysis," which shows what is happening between 1979 and 1984, with such categories presented as, Cash Flow, Current Assets/Liabilities, Percent Debt versus Debt Plus Equity, and Days Receivables — the ratio of Accounts Receivable to Annual Sales expressed in days of a 365-day year.

More Analysis data are presented — percent Gross Margin, percent Return on Sales, etc. At this juncture, Jones Distributors can make some new projections, changes and modifications to correct what could become a sticky situation. In other words, planning has shown some potential trouble-spots, and some changed assumptions are now in order. The manual now quite thoroughly discusses the options — reduce inventories, borrow, add to capital, and so on. The program itself permits, on a continuing interactive basis, the changing of initial projections. The manual scenario explores the alternatives for the future — incorporate? Possibly, and to consider this the menu choice of "Review/

Change Company Description" is pursued. The manual and program, working together, offer some solutions to the Jones question, but decline to recommend any particular one, because there may be other solutions that can be provided by the user. In fact, should the program user care to go further, all sorts of conjecture may be entered, just to see what might happen to the Jones company.

In addition to the exercise just described, which takes up the bulk of the manual, graphical displays may be presented, Return on Investments may be thoroughly checked for effects on equity, and income tax is touched upon.

As this point is reached in the program, the second "Module" may be brought into operation, which allows you to calculate the return on investment percentage, and permits you to modify your assumptions as to depreciation life, depreciation method, etc. You may also calculate the rate of return on any investment, calculate depreciation by any of three methods, and calculate some tax data — all through this second Module. Although this will be used, as was the other Module, for your company, right now for demonstration purposes, the Jones organization continues as the sample.

This particular Chapter is complex, and the computations more so. But fortunately, the computer is doing the number-crunching, and although in some cases this will take up to a minute or so, the detail provided is well worth it. For example, taking internal rate of return as one of the complex calculations, it is computing what may be simply described as operating on the principle that money received now is worth more than money received later, and expenditures postponed now cost less than expenditures made now. Money received (or money not spent), may now be invested in something else. A lot of factors to consider indeed, and not for pencil-and-paper work. (A separate Appendix entry in the manual discusses in mathematical detail the subject of Internal Rate of Return. Sufficient to say, at this point the subjects of rates of return, depreciations and their effect on returns on investment, require three short sections in the manual.)

Once you have gone through this exercise using Jones as a model, you will probably be in an excellent position to apply FINPLAN to your own planning. You may also be rather tired of the exercise — it is that detailed — and even the author makes this comment.

Starting with your own Chart of Accounts, you may wish to change or add, as it would be only coincidental if your accounts perfectly matched the sample in FINPLAN, although they are very representative. It is quite possible to make such changes, either temporarily or for as long as you need. The method of doing this is extremely simple. Granted, you must enter the BASIC

TRS-80™ PROGRAMS SUPER SOFTWARE AT SUPER PRICES

THE ULTIMATE DISK-OPERATING SYSTEM

LDOS™

A completely documented new generation of operating system for the TRS-80. Far superior to any on the market. It is a totally independent device system, capable of device linking, routing, setting, and filtering. LDOS will support 5" and 8" floppies, single/double density, single/double sided, and up to 80 tracks. Full customer service provided with a toll free 800 number. Excellent documentation in a tab indexed manual (over 250 pages). Call or send for more information today.

Available for Model I or III only \$169.00

LDOS™ is a product of Logical Systems Inc.

ALSO AVAILABLE

EDAS 3.5 Model I and III . . . \$79.00
EDAS 5.0 Model II \$179.00

Host Model II was \$199.00
now \$99.00

MAILING SYSTEMS

are then completed later in a "batch mode". The System comes complete with extensive documentation and ongoing support.

Contact Galactic Software for detailed specifications for your exact needs. Available only for the TRS-80 Model II.

BUSINESS SYSTEMS

INVENTORY MASTER SYSTEM

A program to fill your needs, handling up to 2700 items. With today's market, keeping on hand only what your demand calls for is reason enough to let your TRS-80 accurately and effectively take care of your inventory. Always know what to stock and when to stock it. Have a multitude of reports at your finger tips. This system has many features which were modeled after a main frame system of large capacity. More information available upon request.

MAILING SYSTEMS

MAIL/FILE - SERIES II

NEW Series II Mail/File has all of the outstanding features of the original Series I Mail/File, PLUS many additional qualities which again will set standards for this type of system. Word processor, typed input editor, fast sorting, and fabulous editing capabilities are a few of its features. Name and ZIP code are under constant sort. Series II is compatible with Series I data files.

Model I system will handle up to 600 names.
Model III system will handle up to 1200 names.
Either system available for only \$159.00
Also available for the Model II \$199.00
Handling up to 2500 names per file

MASS/MAIL SUBSCRIPTION SYSTEM AVAILABLE FOR MODEL II. THE ULTIMATE IN MAILING SYSTEMS

"I think the system will stand the test of time . . . it is probably the most sophisticated system around for the micros today"
Mike Schmidt (EDITOR) 80-US Jan/Feb pg. 94

Galactic's Mass/Mail System was designed with the needs of the large mailing list in mind. This system has capabilities of handling up to 10,500 records, with access times of less than 15 seconds and usual access of about one second. All adds, deletes and edits are instant for the operator and

Galactic

software ltd.

11520 North Port Washington Road
Mequon, Wisconsin 53092

Model I version just \$159.00
Model III version just \$259.00

ALSO AVAILABLE . . .
For the MODEL I or III
STOCK MARKET MONITOR

Cassette version \$89.00
Disk version \$99.00

ULTRA-TREK GAME

Can you master this trip through the galaxies? As commander, will you be able to keep the Enterprise and its crew en route and on patrol? Can you destroy the hostile base? Order today.
Model I or III version only \$19.95

Send me the following:

- | | |
|--|---|
| <input type="checkbox"/> LDOS Model I \$169.00 | <input type="checkbox"/> INVENTORY MASTER Model I . . . \$159.00 |
| <input type="checkbox"/> LDOS Model III \$169.00 | <input type="checkbox"/> INVENTORY MASTER Model III . . \$259.00 |
| <input type="checkbox"/> EDAS 3.5 Model I \$79.00 | <input type="checkbox"/> STOCK MARKET MONITOR Model I
cassette \$89.00 |
| <input type="checkbox"/> EDAS 3.5 Model III \$79.00 | disk \$99.00 |
| <input type="checkbox"/> EDAS 5.0 Model II \$179.00 | <input type="checkbox"/> STOCK MARKET MONITOR Model III
cassette \$89.00 |
| <input type="checkbox"/> HOST Model II \$99.00 | disk \$99.00 |
| <input type="checkbox"/> MAIL/FILE II Model I \$159.00 | <input type="checkbox"/> ULTRA TREK Model I \$19.95 |
| <input type="checkbox"/> MAIL/FILE II Model III \$159.00 | <input type="checkbox"/> ULTRA TREK Model III \$19.95 |
| <input type="checkbox"/> MAIL/FILE II Model II \$199.00 | |
| <input type="checkbox"/> INFO ON MASS/MAIL MODEL II | |
| <input type="checkbox"/> I WOULD LIKE MORE INFORMATION ON THE FOLLOWING: | |

CHECK ENCLOSED C.O.D. VISA CARD NO. _____
 MASTERCARD NO. _____

NAME _____
ADDRESS _____
CITY _____ STATE _____ ZIP _____

Mail to: Galactic software ltd. 11520 N. Port Washington Rd. L81F
Mequon, WI 53092

Can't wait? call
414/241-8030



TRS-80 A Trademark of Tandy Co

listing to do this, but the manual is so explicit that anyone with a total lack of knowledge of programming can do it, although they may not know what they are doing.

The remaining changes to fit your business are interactive ones with the computer, mostly based upon "yes-no" and "Enter Amount" types of dialog. Once all of the data you are concerned with has been entered, you can commence working with the program by making input changes to see what the end-result planning will be. For example, in the area of Inflation, you might try zero-change over your planning period (not likely, but a possibility). Then, try the plan with varying rates of inflation. To indicate what may occur, I would like to quote directly from the manual (in the case of Jones, again): ". . . We assumed zero real growth, no new borrowing, no new investments, and no changes in the base-year data. We wanted to see what rate of inflation would be necessary to run Jones 1979 bank balance of \$8,673 down to nothing in the course of five years. The answer was 6.5 percent. As this is written, our country is experiencing general inflation of almost twice that. Then we asked how long it would take Jones to run out of cash, assuming 12 percent inflation and, again, no growth. The answer was: by the end of 1981! You might be better off than Jones, but you ought to find out." (This also serves to indicate the writing-style — nice, easy prose.)

Another example, this time with Capital Expenditures — new equipment or building expansion might be in your plans. FINPLAN will work through the implications with you, compute your rate of return after tax effects. You can compare the rate of return with the cost of borrowing. You can also include best-case-versus worst-case in your comparison study. And so it goes — interest rates, emergency situations, inclusion of new product lines, possible incorporation.

Module II, as was briefly mentioned, provides four calculation routines, independent of the planning system — no need to load the first Module. The routines provided are: Return on Investment, Depreciation, Tax Computations as Corporate Income Tax without credits, and Federal Investment Credit. (The latter are arithmetical only, of course.) Displays and printing are tabular, headed, and nicely formatted.

The program has a number of error-trapping routines, mostly designed to protect you from your own entry-type errors. These reflect standard Level II BASIC Error Messages.

Several Exhibits make up the remainder of the manual — Assignment of General Ledger Accounts to FINPLAN (so that you can format your particular accounts into the overall FINPLAN concept), a short treatise on Internal Rate of Return, Federal Tax Computations as applied to FINPLAN for years beginning after 1979 — with instructions for making

changes if they occur, and, two final Exhibits list all Variables and Constants used in FINPLAN, and a list of all Arrays.

The manual has been mentioned frequently in this review, and certainly it is a key element in the application of the program. If it were a mediocre manual the program would be useless. Far from it, the written material is very concise and extremely clear, and the exposition is presented in neat "bite-size" elements and chapters. This helps to make a rather complex subject an easy one to digest. The author is an expert in his art. Additionally, it is pleasant to read a well-printed document (what else would be expected from Hayden?), excellent typesetting, and bound in a hard-cover, three-ring, plastic binder with a three-color sheet insert cover. Wherever dot-matrix printouts have been included as screen or printer examples, these are clear and sharp. A "10" for this manual, without reservation.

The program itself has been well thought-out, and attempts to reach as many business managers as possible. I cannot think of any business planner who could not benefit by its application to their situation — the program is equally applicable to established businesses, a new business, or a business venture or acquisition being contemplated. The type of reports the program can produce could very well be helpful at the bank too — bankers like to see neat projections, which serves to establish a business as being well-managed. The fact that no computer knowledge whatsoever is required for its use merits commendation in itself. I do not wish to make too much of this, but I would feel more comfortable if the author had devised a better way to have a naive user change the Chart of Accounts. Although, as has been stated, the explanation is clear as to the method of doing this, I feel the possibility of incorrect keystrokes in the compressed format program will be in direct proportion to the number of changes made to the Chart. This obviously could cause some operational problems.

At the beginning of this review, your attention was directed to a comment I am about to make regarding the hardcopy printing of the displays in this program. At every point in the program where a printed copy of the video display would be useful for study or pencilled-in changing before re-runs, the comment "Press 'P' to Print" appears. In my use of the program, a printout did not occur. At least not a useful printout — just line-feeds and occasionally some of the screen characters. As the program is in BASIC, I examined the listing, and determined that this was being caused by some peculiarity of the LPRINT command and its interaction with my printer — a Centronics 739. There were a few other line errors in the program also, so I wrote to Hayden, asking for their comments on this

continued on page 28

GREEN LOOKS GOOD BUT AT THIS PRICE GREEN LOOKS GREAT!

This is the original **Crystal Green** filter for your TRS-80 model 1 video display. The **Crystal Green** filter is unlike any other filter. Here's why.

- *Uses no tape, glue or adhesive of any type
- *Only takes SECONDS TO INSTALL because it FITS on the display
- *Easy on the eyes.
- *U.S. patent pending.
- *Rigid enough so it doesn't need a cardboard frame for support
- *Not too dark.
- *Attractive design. (will look like part of your video display)
- *Strictest quality control ensures a QUALITY product..

ONLY 7.95
PLUS 1.00 POSTAGE
TOTAL 8.95us.

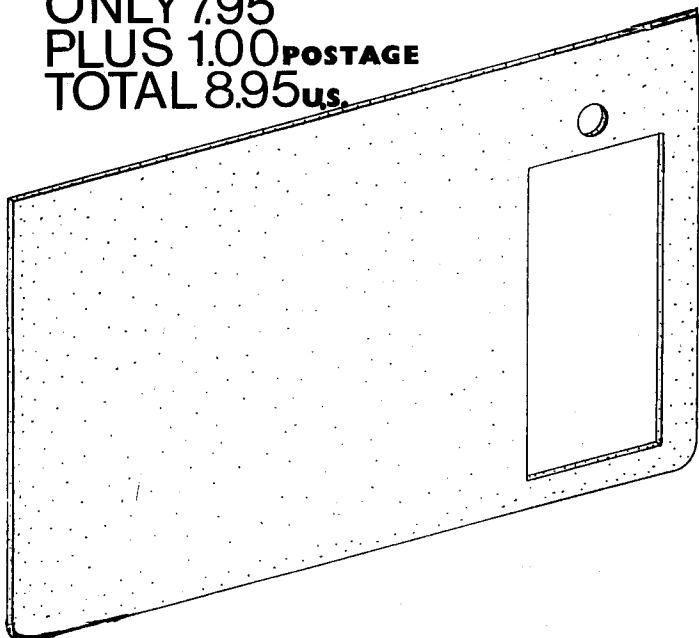

"TOTAL RECALL" IS MORE THAN JUST GAMES

Picture this. You are sitting at your computer and the compute lights up the screen with 3 numbers. The next thing you know, the video screen is blank. Your next move is to type in the 3 numbers in the same order. Sounds simple enough BUT WAIT. As long as you type in the correct numbers, the numbers will get LONGER and LONGER and LONGER and the time you will get to see the numbers will get SHORTER and SHORTER.

ONLY 9.95 U.S.

For fastest reply send CERTIFIED CHECK or MONEY ORDER.
*TRS-80 is a trademark of Tandy Corporation.
*PHOTO POINT is a product of Micro Matrix.



MUSICIANS THE POWER IS IN YOUR HANDS !

With **Polyquencers** you will be able to compose and arrange up to 16 channels of music. Your *TRS-80 will play entire compositions back through any synthesizer with the help of a D/A converter and some PAIA 8781 QUASH. Below are some of the features... (Both PAIA 8780 D/A and QUASH kits only \$80)

- *Play music at up to 256 speeds
- *Conserves memory because the fewer channels you use the less memory you use. (Runs in 16K)
- *Throw away your splicing block because you will be able to move whole sections of a tune from one place to another.
- *Insert or delete any part of your compositions.
- *Choose whether you want HARDWARE ADSRS or SOFTWARE ADSRS. If you choose software transients you will be able to DRAW them using the **Ligpen** routine. (included as part of the package) You will have up to 8 channels for transients and 8 channels for bass lines, lead lines etc.

What is a transient? A transient is what gives each type of instrument its' personality. That's why a guitar sounds like a guitar and a piano sounds like a piano. It gives the instrument its' RING.

Just imagine drawing the transient for a trumpet and one channel will sound similar to a trumpet while other channels are playing the sounds of other instruments. You could do WHOLE PRODUCTIONS ALONE. Below are some of the commands....

BE...Begin playing music.	TU...Tune oscillators.
RT...Read tape.	WT...Write tape.
CE...Create mode and edit.	LO...Display tune to LOk at.
PU...Put music in memory	TV...Goto LIGPEN routine.

Two and three letter commands prevent accidental triggering of the wrong commands.

The **Polyquencers** package comes complete with the **Ligpen** routine and interface cable for 199.95 U.S. For a two minute pre-recorded telephone demo PHONE. 1-519-735-2995 A stereo demo with complete instruction manual for POLYQUENCER is available for 10.95 (refunded after you buy POLYQUENCERS)

*For more information on **Polyquencers** write to **SEE-THRU**
For more information on synthesizer HARDWARE write....
PAIA ELECTRONICS 1020 W. Wilshire, Oklahoma City, OK. 73116
Only 199.95us

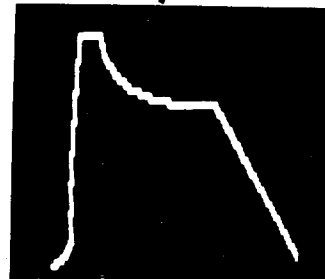
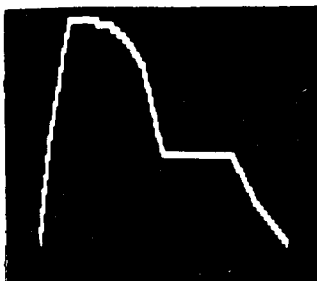

Above are transients drawn with **Ligpen**.

NOW YOU CAN THROW AWAY THAT GRAPH PAPER

With **Ligpen** you will be able to plot curves and draw pictures simply by moving the light pen across the TV screen. I wrote **Ligpen** using a *PHOTO POINT light pen but any light pen that uses the cassette port (255) would be suitable.

On the normal mode the program will automatically connect the points together to form a continuous line. If you don't want 2 points connected simply type "E". **Ligpen** is extremely fast and only takes a fraction of a second to connect the points.
ONLY 29.95 US

SEE-THRU ENTERPRISES
933 FRANK AVE
WINDSOR, ONT. **Ont. residents add 7%.**
N8S 3P4
PHONE DEMO LINE
1-519-735-2995

BEGINNERS CORNER

Sherry M. Taylor

PERIPHERALS AND PARAPHERNALIA FOR THE TRS-80 (PART III)

With this installment of the BEGINNERS CORNER, we will continue our discussion of peripherals for the TRS-80. You will remember that our definition of a peripheral was a device that is added to or works with a computer, but is not a part of the computer itself. There are many peripherals available for the TRS-80, and you may be interested in adding one or more of these devices to your system. Remember that if you want to get your money's worth, you must study the peripherals you are interested in and make some judgement as to whether they will serve your intended purpose. You have probably seen some of these items advertised in the various micro-computing magazines and may have wondered what on earth they do.

Would you believe that there is more than one way to skin a cat? You have heard that all your life, I would imagine, but did you know there was more than one way to talk to your TRS-80 computer? The method most of us use to communicate with our machines is by using the keyboard. We type in our commands in BASIC programming or answer questions generated by the program by using the keyboard. Well, is there another way? Could be.

One way is to use a "light pen." A what? No, that's not a pen that weighs just a little. It is an electronic marvel that looks like a pen except that it has a cord out the rear end that is connected to a computer port and a power source. (Port: A place of access to a system. The jack where your cassette cable connects to the computer is a port.)

The "light pen" has inside its barrel, a photo-sensitive diode or transistor. That is a gadget that can detect the presence of light. (It is a photo-diode in street lights that tells them that it is dusk now, so turn on the lights already!) The photo-diode in a light pen works the same way. When it detects light from the video display screen at the place you are pointing it, the pen sends an electronic signal to the computer port. The program is continuously checking that port for a signal and when it receives a signal, it does whatever you told it to do if it finds that signal.

For example, the program in which I have used a light pen is a Backgammon game. When playing, there is no need to touch the keyboard to indicate your moves. At each of the locations on the backgammon board is a little graphics square. When it is your turn to move, you point the light pen's opening at the square corresponding to the place from which you want to move your token. As you hold the pen on that spot, the little squares turn off and on again in succession. When

the pen "sees" the square go off then on again, it signals the port. The program changes the square to an "X" and is now ready for you to indicate where you want to move the token to.

The light pen is usually connected to one of two ports: the expansion port or the cassette port. The one I have is connected through the cassette microphone jack. Also, you have to connect a 9-volt battery to the terminals provided to power the electronics inside the pen.

Light pens are sold with a page or two of instructions, and as with most things, some are good, some are not so good. One thing your documentation MUST cover, though, is how to program for the use of a light pen. Make sure that this is available before you buy. The reason is very simple: There are not a lot of pre-packaged programs available for use with a light pen. Therefore, you will be required to write the most of your programs

The light pens that use the cassette port utilize the BASIC statements INP(255) and OUT 255, where the number 255 refers to the cassette port. For those of you wondering, yes, this is also the correct port number for the Model III. (For those using the expansion port of the Model I the number used is 99.)

The command INP(255) makes the computer check the cassette port for an incoming byte-value from the light pen's signal. If the byte-value coming from the port is greater than 130, then the light pen sees light! If the byte-value is less than 130, it sees NO light. So, you would use a statement like this in your program:

```
IF INP(255)>130 THEN GOTO (the proper routine)
```

The use for the OUT 255 statement is to reset the light pen to the state it was before it saw light. (Use OUT 255, 4.) The circuitry LOCKS in the "saw light" condition, and therefore must be reset to the "no light" condition before the port is questioned again. It is important to reset the pen's circuitry before the questioning routine, because ANY light it sees will trigger the port. That includes light from a nearby lamp or from a window on a bright sunny day.

There are several applications for the use of a light pen, but the one I had in mind when I purchased mine was for games for a non-reading child. Sometimes the moves for some games take elaborate keyboard input, while the light pen gives the child the time to enjoy the game instead of trying to learn how to get all those

continued on page 55

NEW !!

SUPER UTILITY PLUS

— OVERVIEW —

Copyright ©1981 Breeze Computing, Inc.

SUPER UTILITY PLUS was written by Kim Watt of Breeze Computing, Inc. and is the most powerful program of its kind on the market at this time. This program is a machine language, stand alone program that has its own I/O routines, does not use any ROM or DOS calls, and works on SINGLE or DOUBLE DENSITY systems. **SUPER UTILITY PLUS** performs such a wide range of varied tasks, that it may truly be called "The King of Utilities". It is not required that the disk be in any drive after initialization of the program and user may custom configure the program to suit his individual system requirements.

ZAP does everything your present "zapping" utility does plus many additional enhancements. It will operate on SINGLE or DOUBLE DENSITY systems and will work with most major operating systems that are presently on the market. It has dual cursors (one for ASCII and one for HEX side of the readout) and allows the user to go to the heart of the disk and read and/or modify data in HEX, ASCII, DECIMAL, BINARY, or OCTAL, regardless of whether it is a standard disk or not. The screen printout on Zap displays one sector at a time in HEX and ASCII (as other "zapping" utilities), but also tells user the true and relative track and whether the disk is IBM format or not. Zap also has a search routine that will locate the highest or lowest configured track on the disk and others that will search the disk for a byte list, ASCII string, word list, or even encrypted code. Zap also allows you to display disk sectors, compare disk sectors, copy sector data, zero disk sectors, copy disk sectors, reverse sector data, sector searches, read ID address marks, or alter data address marks.

PURGE has a full screen editing kill control that allows you to kill files by positioning cursor and pressing one key. Also, Purge has several sub-utilities that allow you to zero out unused directory entries or zero out unused disk granules. In addition, user may kill files by naming the common category of the files (Example: /CMD/BAS/TXT <I> nvisible, <V> isible, etc. or even kill files that begin with a specified letter), and also may compute existing passwords, change the disk name, date, passwords, auto command, or even file parameters (name, passwords, protection levels). Lastly, Purge contains a complete disk directory that indicates all active and non-active files on the disk.

FORMAT is a utility that allows the user to format a disk with; standard format, format without erasing existing data, special format (custom format your disk most any way you want it), build a format track and optionally write it back to any track on your disk, and even contains a software bulk erase utility. The total formatting capabilities of this program are just about UNLIMITED and you may even reformat over a disk or add tracks to an existing disk without destroying existing disk data.

DISK COPY will copy most any standard disk, with or without formatting. The Special Disk Copy enables the user to make a backup of most TRS-80® readable disks that are presently on the market, regardless of any efforts that have been made to protect them from being "backed up". (NOTE: This program WILL NOT copy itself). This program's only intended use is for you to make backups of your legally purchased programs. Please DO NOT use this utility to make "bootleg copies" for others as authors of quality programs deserve their royalties.

TAPE COPY enables the user to perform a wide variety of actions that include the ability to read, write, or verify tapes and even includes a Bit by Bit copying routine that will back up most ANY TRS-80® readable tape regardless of protection attempts made by authors. This utility also is for your own use only.

DISK REPAIR allows you to automatically repair the HIT and GAT sectors, and will automatically repair a Boot. This utility also does a complete Directory Check and will advise you of errors that exist. In addition, this utility allows the user to recover killed files (if the file was killed by this utility or by NEWDOS), read protect or un-read protect the directory, move it to a different location on the disk, or clear unused entries. Lastly, this utility advises you of all inactive files that are on the disk.

MEMORY supplies the ability to display, move, test, compare, zero, exchange, input or output a byte to any port, exchange, jump to, reverse, fill, string search, or even load/write and entire track or sectors to/from memory.

FILE contains the abilities to display file sectors, compare files, copy files, disk directory, free space, file locations, drive status, create files, and clear files from disk. These utilities give you a wide range of powerful commands at your disposal to perform just about any function that you want with files up and including the complete reorganization of your entire disk with all the files re-written in their most contiguous order.

CONFIGURE SYSTEM gives you the ability to custom configure Super Utility Plus to your system. You may select single or double density, in any combination, 5" drives, select your operating system boot of your choice, upper or lower case, high speed clock, single or double headed drives, or even configure your printer.

To order Super Utility Plus, *send check or money order for \$74.95, plus \$2.50 shipping and handling to:

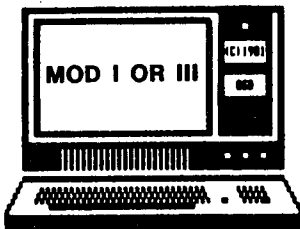

POWERSOFT



11500 STEMMONS EXPRESSWAY, SUITE 125
DALLAS, TEXAS 75229
PHONE (214) 484-2976
MICRONET 70130,203



Price Does Not Include Postage



— DEALER INQUIRIES INVITED —

POWERSOFT IS A DIVISION OF BREEZE/QSD, INC.

FOREIGN ORDERS ADD \$10

INTEREST FORMULAS

Ricardo Gonzales, Jr.

This program is a decision tool for solving economic problems by analysis of compound interest payments. This program is unique, because it contains most of the economic computations that are normally required.

The program assumes that the user has a background in engineering economics and economic forecasting. However, any curious "hacker" should be able easily to master the proper use of the computations with a minimum of study.

The program continually cycles back to a decision table which enables the user to make a choice of several economic computations. If more information is desired, the user may choose to refer to a definition table. Also, the user has the power to refer to the definition table after each computation choice is made. This methodology is beneficial in two ways. First, the user may review the meaning of coded parameters. Second, the user has the option to stop a calculation, in case a better choice is desired. There is also an option built into "code No. 2" which allows an analysis based on an "internal" interest rate to be influenced by an "external" inflation pressure. The case for this computation is when "planned" future annual payments (e.g. maintenance costs) are found to increase with inflation. This calculation produces the resultant "new" present worth.

This program offers the experienced economic analyst a useful tool which will save time and motion. The program may also serve as a learning tool, because it contains diagrams and word descriptions which will reinforce the application of each formula.

This program combines, in an orderly manner, all the economic formulas that are usually used in economic studies. The "LPRINT" statements are meant for a Quick Printer.

```
100 REM          INTEREST FORMULAS,
110 REM          A COMPILATION OF SPECIFIC
120 REM          ECONOMIC CALCULATIONS
130 REM          BY
140 REM          RICARDO GONZALES, JR.
150 REM          10/28/80
160 REM
170 REM REF: PRINCIPLES OF ENGINEERING ECONOMY
180 REM          BY GRANT AND IRESON,
190 REM          ROLAND PRESS COMPANY (COPYRIGHT 1960),
200 REM          NEW YORK
210 REM
220 GOTO 400
230 CLS
240 PRINT "DEFINITION TABLE"
250 PRINT
260 PRINT "P=PRESENT WORTH"
270 PRINT "S=FUTURE AMOUNT"
```

```
280 PRINT "R=ANNUAL PAYMENT"
290 PRINT "I=INTEREST RATE"
300 PRINT "N=NUMBER OF YEARS FOR ANALYSIS"
310 PRINT "G=GRADIENT"
320 PRINT "IE=VALUE OF INFLATING INTEREST RATE"
330 PRINT " CA-SP= COMPOUND AMOUNT, SINGLE PAYMENT"
340 PRINT " PW-SP= PRESENT WORTH, SINGLE PAYMENT"
350 PRINT " SF-US= SINKING FUND, UNIFORM SERIES"
360 PRINT " CR-US= CAPITAL RECOVERY, UNIFORM SERIES"
370 PRINT " CA-US= COMPOUND AMOUNT, UNIFORM SERIES"
380 PRINT " PW-US= PRESENT WORTH, UNIFORM SERIES"
390 FOR X=1 TO 6000: NEXT X
400 CLS
410 INPUT "DO YOU WANT PRINTER OUTPUT? YES(1) NO(0)";QQ:CLS
420 IF QQ<1THEN450
430 INPUT "READY LINE PRINTER. DEPRESS 'ENTER', WHEN READY
CONTINUE";Q
440 CLS
450 GOSUB 3170
460 PRINT : PRINT
470 INPUT "WHAT ANALYSIS DO YOU WANT, ENTER 0 TO OBTAIN
DEFINITIONS";Q
480 IF Q=0 THEN 230
490 CLS
500 IF Q=1 THEN GOSUB 720
510 IF Q=2 THEN GOSUB 1300
520 IF Q=3 THEN GOSUB 580
530 IF Q=4 THEN GOSUB 1160
540 IF Q=5 THEN GOSUB 870
550 IF Q=6 THEN GOSUB 1010
560 IF Q=7 THEN GOSUB 1480
570 GOTO 2060
580 REM CAF
590 GOSUB 2130
600 GOSUB 2100
610 INPUT "P,I,N";P,I,N
620 IF QQ=0THEN670
630 LPRINT "PRESENT WORTH";P
640 LPRINT "INTEREST RATE";I
650 LPRINT "YEARS";N
660 LPRINT "TO FIND S"
670 S=P*((1+I)>N)
680 IF QQ=0 THEN 700
690 LPRINT "S=";S
700 GOSUB 3670
710 RETURN
720 REM PWF
730 IF Q=1 THEN 740 ELSE 750
740 GOSUB 2290
750 GOSUB 2100
760 INPUT "S,I,N";S,I,N
770 IF QQ=0 THEN 820
780 LPRINT "FUTURE WORTH";S
790 LPRINT "INTEREST RATE";I
800 LPRINT "YEARS";N
```

Newly Revised Mail List System. Even better than before!

Note: Price will increase soon

PROVEN MONEY MAKERS FOR YOUR TRS-80*

*Tandy Corp. Trademark

FORM LETTER (Use alone or with the mail list system below) \$29.95

Create letters and store on disk. Just type in your letter continuously as you would with a typewriter and make corrections with almost unlimited use of the backspace key. What you see on the screen is exactly what you get in the printout...Then print the letters using your mailing list. You will be able to select continuous printing or cut sheet, paging, tabing, test printing, and optional printing on envelopes.

MAIL LIST SYSTEM (Model I or III disk only) \$69.95

Our easy-to-use system will accommodate almost any "custom" requirement of even your most demanding clients. A glance below will show that we are far ahead of any other system in speed, variety of features, and sheer volume of names handled...but don't let that fool you. This system can be used just as easily on one disk for a small Christmas card list.

- Maintain virtually an infinite number of disks all in continuous alph. or zip order...essential for large lists.
- Sort **2260** entries (2 full 40 track double density disks) in only 32K or an incredible **4640** entries (2 full 80 track double density disks) in only 48K!...Made possible with our unique date compression techniques on the Model III.
- Super fast sort by alph. or zip order (8 sec. for 1000 entries)...both orders can exist simultaneously on disk.
- High speed recovery of entries from disk...speed of sort is meaningless if retrieval from disk is slow...ours pulls in over 11 per sec!
- Transfers old files over to our system. **LOOK!**
- In zip order all entries with same zip code are also arranged alphabetically.
- Four digit zips have a leading "0" appended on labels.
- Backup data disks are easily updated as entries are created, edited, or sorted...extremely useful!!
- Optional reversal of name about comma for that non-computer, personalized look.
- Permits telephone and/or account numbers.
- Master printouts of your list in several formats (not just a rehash of the labels). Optionally continuous or page oriented...Your customers will want this!
- Prints labels 1, 2, or 3 across.
- All 0's in address labels are replaced by easier to read O's.
- All labels optionally support an "Attn:" line.
- Many user defined fields with plenty of options for **simultaneous** purging and selecting...even allows for inequalities...powerful and easy to use!!
- Continuous display of numbers of labels/envelopes printed.
- Each disk entry automatically "remembers" how many mailings have been made for that particular entry...Can be tied in with purge/select.
- Primarily written in BASIC for easy modification...embedded machine code for those speed sensitive areas.
- Editing is simple and fast...automatic search.
- Supports the 9 digit zip code.
- Deleted entries have "holes" on disk filled automatically...and alph. order is still maintained!
- Test label printing lets you make horizontal and vertical adjustments with ease.
- Optional "one time" mailing for some selected entries.
- Extensive use of error traps (both operator and machine induced)...even recovers from a power failure during a printout!...recycling on disk errors.
- Patch program allows you to upgrade the system to any DOS.
- Documentation manual available alone for \$3.95.
- Hardware requirements: 32K, printer, and 1 or 2 drives.

Provide your customers with a **CALENDAR \$9.95**

printed calendar (along with standard banker's holidays) of any month of any year...Useful in motivating history students. Holds the same fascination for students as a game. Tape only for Model I or III.

Same features as Calendar **SUPER CALENDAR**

Additionally prints our large "graphics" type wall calendars (tape only) **\$19.95** with memos under each day. Use as a planning calendar with optional disk storage...requires 16K and printer.

Football Scouting Report (Disk only) \$89.95

Charge local high schools and colleges up to \$1000 per season for these sophisticated reports. Documentation manual available alone for \$3.95.

TRY OUR ONE DAY PC BOARD SERVICE

Fast service and high quality at a reasonable price.

Tic-Tac-Toe For the kids (Tape only) \$9.95

Loan amortization schedules are a must for banks, **LOAN AMORTIZATION \$19.95** S & L institutions, and accounting firms. You will be able to charge \$7 plus per schedule. Multiply that times the number of all loans your clients make per day...easiest money we know of!...runs in about 2 minutes and achieves pin point accuracy with a built in calendar...This sophisticated program produces an exceptionally professional looking printout.

Sign (Tape only) \$9.95

Produce large (reduced 50% here) attention getting signs with your printer...supports most keyboard characters...will print multiple lines...use alone or interface to your own BASIC program...requires just over 16K and a printer.

```

SSSSSSSS TTTTTTTT 00000000 PFFFFFFFFF LL 00000000 00000000 KK KK
SS SS TTTTTTTT 00 00 PP PP LL 00 00 00 00 KK KK
SS TTT 00 00 PP PP LL 00 00 00 00 KK KK
SSSSSSSS TTT 00 00 PFFFFFFFFF LL 00 00 00 00 KK KK
SSSSSSSS TTT 00 00 PFFFFFFFFF LL 00 00 00 00 KK KK
SS SS TTT 00 00 PP LL 00 00 00 00 KK KK
SS SS TTT 00 00 PP LL 00 00 00 00 KK KK
SSSSSSSS TTT 00000000 PP LLLLLLLL 00000000 00000000 KK KK

```

FAST SORT (handles multiple dim. arrays) and ALPHABETIZER (disk only) \$19.95

Interfaces to your own basic programs...sort with the speed of machine code but with the convenience of basic. Just use your disk to merge our short basic programs (with embedded machine code) with your own basic program. Follow our simple instructions to poke several values before making the user call from basic. The pokes will set up a sort of string, integer, single, or double precision arrays (also ascending or descending order). Use one of two programs to sort arrays of the form A(1) or A(Q(1))...The disk includes 8 simple basic programs that are ready to merge with the main sort programs. Use them for learning and evaluation...Also included is a ready to use basic program (already merged with the ORDER program). Use it to obtain a printout of alphabetized names. This program alone is worth \$19.95.

Sample Sort Times

8 sec. for 1000 dbl. prec. numbers...50 sec. for 5000 integers. (Ours is one of the only alphabetizers that both ignores non alph. characters and treats upper and lower case alike.)

Precision Prototypes

410-C E. Roca
Refugio, Tx. 78377
(512-526-4758)

- Specify Model I or III when ordering
- Add \$2.00 for postage and handling

Visa
Mastercharge
C.O.D.

```

810 LPRINT "TO FIND P"
820 P=S*(1/((1+I)>N))
830 IF QQ=0 THEN 850
840 LPRINT "P=";P
850 GOSUB3280
860 RETURN
870 REM SFF
880 GOSUB 2440
890 GOSUB 2100
900 INPUT "S,I,N";S,I,N
910 IF QQ=0 THEN 950
920 LPRINT "FUTURE WORTH";S
930 LPRINT "INTEREST RATE";I
940 LPRINT "YEARS";N
950 R=S*(I/(((1+I)>N)-1))
960 IF QQ=0 THEN 990
970 LPRINT "TO FIND R"
980 LPRINT "R=";R
990 GOSUB 3510
1000 RETURN
1010 REM CRF
1020 GOSUB 2560
1030 GOSUB 2100
1040 INPUT "P,I,N";P,I,N
1050 IF QQ=0 THEN 1090
1060 LPRINT "PRESENT WORTH";P
1070 LPRINT "INTEREST RATE";I
1080 LPRINT "YEARS";N
1090 R=P*(I*((1+I)>N))
1100 R=R/(((1+I)>N)-1)
1110 IF QQ=0 THEN 1140
1120 LPRINT "TO FIND R"
1130 LPRINT "R=";R
1140 GOSUB 3430
1150 RETURN
1160 REM CAF
1170 GOSUB 2680
1180 GOSUB 2100
1190 INPUT "R,I,N";R,I,N
1200 IF QQ=0 THEN 1240
1210 LPRINT "YEARLY PAYMENT RATE";R
1220 LPRINT "INTEREST RATE";I
1230 LPRINT "YEARS";N
1240 S=R*(((1+I)>N)-1)/I
1250 IF QQ=0 THEN 1280
1260 LPRINT "TO FIND S"
1270 PRINT : LPRINT "S=";S
1280 GOSUB 3590
1290 RETURN
1300 REM PWF
1310 GOSUB 2780
1320 INPUT "I,N";I,N
1330 INPUT "IS THERE A GRADIENT, YES(1) NO(0)";Q
1340 IF Q=1 THEN 1670
1350 INPUT "IS THERE AN INFLATION RATE INCLUDED, YES(1)
NO(0)";Q
1360 IF Q=1 THEN 1840
1370 INPUT "YEARLY RATE OF RETURN";I
1380 I=I*(1+I)
1390 P=P/(I*((1+I)>N))

```

```

1400 IF QQ=0 THEN 1460
1410 LPRINT "INTEREST RATE";I
1420 LPRINT "YEARS";N
1430 LPRINT "RETURN RATE";R
1440 LPRINT "TO FIND P"
1450 LPRINT "P=";P
1460 GOSUB3350
1470 RETURN
1480 REM
1490 INPUT "PRESENT WORTH";P:INPUT "FUTURE WORTH";S
1500 INPUT "NUMBER OF YEARS";N
1510 IF QQ=0 THEN 1560
1520 LPRINT "PRESENT WORTH";P
1530 LPRINT "FUTURE WORTH";S
1540 LPRINT "YEARS";N
1550 LPRINT "TO FIND THE INTEREST RATE"
1560 CLS
1570 PRINT "PRESENT WORTH";P
1580 PRINT "FUTURE WORTH";S
1590 PRINT "YEARS";N
1600 PRINT "TO FIND THE INTEREST RATE":PRINT
1610 I=((S/P)>(1/N))-1
1620 IF QQ=0 THEN 1640
1630 LPRINT "I=";I
1640 PRINT "I=";I
1650 PRINT : PRINT : PRINT : PRINT : INPUT "PRESS ENTER TO
CONTINUE";Q
1660 RETURN
1670 REM
1680 CLS
1690 Z=0
1700 GOSUB 2890
1710 GOSUB 2100
1720 INPUT "CONSTANT R VALUE, GRADIENT RATE";R1,D
1730 R=D/I-(N*D/I)*(I/(((1+I)>N)-1))
1740 R=R1+R: IF QQ=0 THEN 1800
1750 LPRINT "CONSTANT R VALUE";R1
1760 LPRINT "GRADIENT RATE";D
1770 LPRINT "INTEREST RATE";I
1780 LPRINT "YEARS";N
1790 LPRINT "TO FIND P"
1800 P=R*(((1+I)>N)-1)/(I*(1+I)): IF QQ=0 THEN 1820
1810 LPRINT "P=";P
1820 GOSUB 3750
1830 GOTO 1470
1840 REM
1850 CLS
1860 Z=1
1870 GOSUB 2890
1880 GOSUB 2100
1890 PRINT
1900 INPUT "CONSTANT R VALUE (R1), INFLATION INTEREST RATE
(IE)";R1,IE
1910 P=0
1920 FOR M=1 TO N
1930 P1=R1*((IE+1)>M)
1940 J=1/((1+I)>M)
1950 P=P+P1*J
1960 NEXT M

```

H & E COMPUTRONICS INC.

WABASH WARRANTY FLEXIBLE DISKS

SPECIAL INTRODUCTORY OFFER

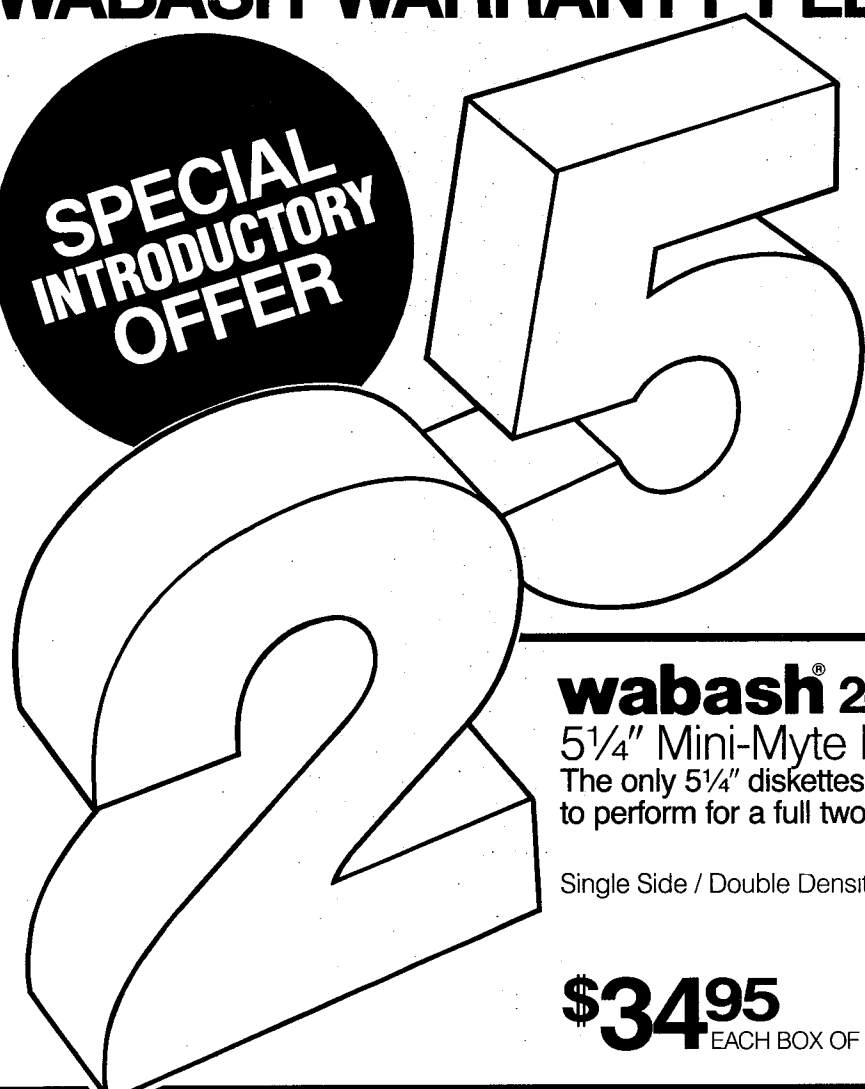

wabash[®]
5-YEAR WARRANTY
 8" Maxi-Myte Flexible Disks
 The only 8" diskettes guaranteed to perform for a full five years.

Single Side / Double Density

\$39.95
 EACH BOX OF 10

wabash[®]
2-YEAR WARRANTY
 5 1/4" Mini-Myte Flexible Disks
 The only 5 1/4" diskettes guaranteed to perform for a full two years.

Single Side / Double Density

\$34.95
 EACH BOX OF 10

COATING The Coating process has been recently improved by our revolutionary SR-3000 manufacturing process, resulting in a completely uniform surface, with excellent adherence to the polyester base. The result: consistent signal quality which is crucial to all applications, on all appropriate drives.

PUNCHING State-of-the-Art equipment at the Paoli plant assures precision punching and assembly for every Wabash diskette. Certification and initialization are also care fully supervised at this stage, guaranteeing satisfactory use of Wabash diskettes for years to come.

Ask us about our other in-stock and ready-to-ship products including printer ribbons, pressure sensitive labels, paper, media storage equipment, and more!

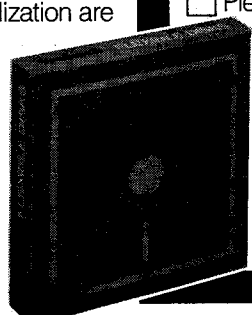

CALL TODAY OR SEND COUPON

800-631-2818 24-HOUR HOTLINE **914-425-1535**

COMPUTRONICS 50 N. Pascack Road
 Spring Valley, N.Y. 10977

- Please send me ____ boxes of 8" Maxi-Myte Flexible Disks at **\$39.95** per box. Please add \$3.00 for shipping.
- Please send me ____ boxes of 5 1/4" Mini-Myte Flexible Disks at **\$34.95** per box. Please add \$3.00 for shipping.
- Please send me more information about other Computronics products.

Check enclosed

Credit Card No. _____ Exp. _____

Name _____

Address _____

City/State/Zip _____

Phone (____) _____

```

1970 IF QQ=0 THEN 2040
1980 LPRINT "YEARS";N
1990 LPRINT "INTEREST RATE";I
2000 LPRINT "NORMAL YR'LY RATE OF RETURN          ";R1
2010 LPRINT "INFLATION RATE";IE
2020 LPRINT "TO FIND P"
2030 LPRINT "P=";P
2040 GOSUB 3840
2050 GOTO 1470
2060 REM
2070 P=0:S=0:R=0:I=0:N=0:G=0:IE=0
2080 CLS
2090 GOTO 450
2100 INPUT "DO YOU WANT THE DEFINITION TABLE, YES(1)
NO(0)";Q
2110 IF Q=1 THEN 230
2120 RETURN
2130 REM
2140 FOR X=1 TO 3
2150 PRINT @(204+64*X),CHR$(80);
2160 NEXT X
2170 FOR X=460 TO 495
2180 PRINT @ X,CHR$(45);
2190 NEXT X
2200 X=94
2210 FOR Y=5 TO 21
2220 SET(X,Y): NEXT Y
2230 V=1
2240 GOSUB 3930
2250 PRINT @ 525,">>>>> I(DECIMAL)  N(YEARS)"
2260 PRINT @ (525+64),"TO FIND S"
2270 PRINT "COMPOUND AMOUNT (SINGLE PAYMENT) COMPUTATION"
2280 RETURN
2290 V=2
2300 GOSUB 3930
2310 FOR X=1 TO 6
2320 PRINT @(47+64*X),CHR$(83);
2330 NEXT X
2340 X=23
2350 FOR Y=13 TO 21
2360 SET(X,Y): NEXT Y
2370 FOR X=460 TO 495
2380 PRINT @X,CHR$(45);
2390 NEXT X
2400 PRINT @ 525,">>>>> I(DECIMAL)  N(YEARS)"
2410 PRINT @ (525+64),"TO FIND P"
2420 PRINT "PRESENT WORTH COMPUTATION"
2430 RETURN
2440 FOR X=1 TO 6
2450 PRINT @ (47+64*X),CHR$(83);
2460 NEXT X
2470 FOR X=460 TO 495
2480 PRINT @ X,CHR$(45);
2490 NEXT X
2500 V=4
2510 GOSUB 3930
2520 PRINT @ 525,"<<<<< I(DECIMAL)  N(YEARS)"
2530 PRINT @ (525+64),"TO FIND R"
2540 PRINT "SINKING FUND COMPUTATION"

```

```

2550 RETURN
2560 FOR X=1 TO 3
2570 PRINT @ (204+64*X),CHR$(80);
2580 NEXT X
2590 FOR X=460 TO 495
2600 PRINT @ X,CHR$(45);
2610 NEXT X
2620 V=3
2630 GOSUB 3930
2640 PRINT @ 525,">>>>> I(DECIMAL)  N(YEARS)"
2650 PRINT @ (525+64),"TO FIND R"
2660 PRINT "CAPITAL RECOVERY COMPUTATION"
2670 RETURN
2680 FOR X=460 TO 495
2690 PRINT @ X,CHR$(82);
2700 NEXT X
2710 X=94
2720 FOR Y=5 TO 21
2730 SET(X,Y):NEXT Y
2740 PRINT @ 525,">>>>> I(DECIMAL)  N(YEARS)"
2750 PRINT @ (525+64),"TO FIND S"
2760 PRINT "COMPOUND AMOUNT COMPUTATION"
2770 RETURN
2780 X=23
2790 FOR Y=13 TO 21
2800 SET(X,Y):NEXT Y
2810 FOR X=460 TO 495
2820 PRINT @ X,CHR$(82);
2830 NEXT X
2840 V=4:GOSUB 3930
2850 PRINT @ 525,"<<<<< I(DECIMAL)  N(YEARS)"
2860 PRINT @ (525+64),"TO FIND P"
2870 PRINT "PRESENT WORTH COMPUTATION"
2880 RETURN
2890 FOR X=460-64*4+4*4 TO 460-64*4+4*5
2900 PRINT @ X,CHR$(82);
2910 NEXT X
2920 FOR X=460-64*3+3*4 TO 460-64*3+3*5
2930 PRINT @ X,CHR$(82);
2940 NEXT X
2950 FOR X=460-64*2+2*4 TO 460-64*2+2*5
2960 PRINT @ X,CHR$(82);
2970 NEXT X
2980 FOR X=460-64+4 TO 460-64+5
2990 PRINT @ X,CHR$(82);
3000 NEXT X
3010 FOR X=460 TO 495
3020 PRINT @ X,CHR$(82);
3030 NEXT X
3040 X=23
3050 FOR Y=13 TO 21
3060 SET(X,Y): NEXT Y
3070 PRINT @ 525,"<<<<< I(DECIMAL)  N(YEARS)"
3080 IF Z=1 THEN 3120
3090 PRINT @ 525+1*64,"TO FIND P"
3100 PRINT "GRADIENT COMPUTATION - PW-US"
3110 GOTO 3150
3120 PRINT @ 525+64,"INFLATION FACTOR(DECIMAL)"
3130 PRINT @ 525+2*64,"TO FIND P"

```

```

3140 PRINT "ADDITIONAL INFLATION RATE COMPUTATION - PW-US"
3150 REM
3160 RETURN
3170 PRINT @ 64+45,"SELECT"
3180 PRINT @ 10+128,"GENERALLY"          TO          CODE"
3190 PRINT @ 10+192, "GIVEN"             FIND
      NUMBER"
3200 PRINT @ 10+320, " S,I,N             P (PW-SP)      1"
3210 PRINT @ 10+384, " R,I,N             P (PW-US)      2"
3220 PRINT @ 10+448, " P,I,N             S (CA-SP)      3"
3230 PRINT @ 10+512, " R,I,N             S (CA-US)      4"
3240 PRINT @ 10+576, " S,I,N             R (SF-US)      5"
3250 PRINT @ 10+640, " P,I,N             R (CR-US)      6"
3260 PRINT @ 10+704, " P,S,N             I              7"
3270 RETURN
3280 CLS : PRINT "FUTURE WORTH";S
3290 PRINT "INTEREST RATE";I
3300 PRINT "YEARS";N
3310 PRINT "TO FIND PRESENT WORTH"
3320 PRINT "P=";P:PRINT:PRINT:PRINT:PRINT
3330 INPUT "PRESS ENTER TO CONTINUE";Q
3340 CLS : RETURN
3350 CLS : PRINT "INTEREST RATE";I
3360 PRINT "YEARS";N
3370 PRINT "YEARLY RATE OF RETURN";R
3380 PRINT "TO FIND P"
3390 PRINT "P=";P
3400 PRINT : PRINT : PRINT : PRINT
3410 INPUT "PRESS ENTER TO CONTINUE";Q
3420 CLS : RETURN
3430 CLS
3440 PRINT "PRESENT WORTH";P
3450 PRINT "INTEREST RATE";I
3460 PRINT "YEARS";N
3470 PRINT "TO FIND R":PRINT
3480 PRINT "R=";R
3490 PRINT : PRINT : PRINT : PRINT : INPUT "PRESS ENTER TO
CONTINUE";Q
3500 RETURN
3510 CLS
3520 PRINT "FUTURE WORTH";S
3530 PRINT "INTEREST RATE";I
3540 PRINT "YEARS";N
3550 PRINT "TO FIND R"
3560 PRINT : PRINT "R=";R
3570 PRINT : PRINT : PRINT : PRINT : INPUT "PRESS ENTER TO
CONTINUE";Q
3580 RETURN
3590 CLS
3600 PRINT "YEARLY PAYMENT RATE";R
3610 PRINT "INTEREST RATE";I
3620 PRINT "YEARS";N
3630 PRINT "TO FIND S":PRINT
3640 PRINT "S=";S
3650 PRINT : PRINT : PRINT : PRINT : INPUT "PRESS ENTER TO
CONTINUE";Q
3660 RETURN

```

PONY EXPRESS™

Finally
The most complete mailing program
ever designed, used for many years
by large corporations and organizations

**Now Available for the Trs 80*
Models I and III**

Following are some of the features of

PONY EXPRESS

- ★ Unlimited amount of files
- ★ 1400 records on a Model III 40 track diskette
- ★ Fast machine code sort
- ★ Records can be sorted by name, zip code, zip and name, zip and address
- ★ Records can be printed on labels one to five across
132 character wide paper
80 character wide paper
or with cheshire format
- ★ Print your own return address labels or any other one to five line message
- ★ Records can be selected by an unlimited amount of selection codes.
- ★ Automatic repeat routines for ease of entering records
- ★ Codes can be used instead of titles for greater efficiency during input
- ★ Unique correction and deletion routines for ease of updating files
- ★ Self-documenting and extensive documentation so that **anyone** can learn how to use **PONY EXPRESS** in less than an hour

Special Introductory Offer
\$99.00

Call or Write to

COMPUTECH

975 Forest Avenue
Lakewood, New Jersey 08701
(201) 364-3005

Master Charge and Visa accepted,
add \$2.50 Shipping and Handling.
N.J. residents add 5% sales tax.

*Trs 80 is a trademark of Tandy Corp.

```

3670 CLS
3680 PRINT "PRESENT WORTH";P
3690 PRINT "INTEREST RATE";I
3700 PRINT "YEARS";N
3710 PRINT "TO FIND S"
3720 PRINT : PRINT "S=";S
3730 PRINT : PRINT : PRINT : PRINT : INPUT "PRESS ENTER TO
CONTINUE";Q
3740 RETURN
3750 CLS
3760 PRINT "INTEREST RATE";I
3770 PRINT "YEARS";N
3780 PRINT "CONSTANT YEARLY PAYMENT";R1
3790 PRINT "GRADIENT RATE OF INCREASE";D
3800 PRINT "TO FIND P":PRINT
3810 PRINT "P=";P
3820 PRINT : PRINT : PRINT : PRINT : INPUT "PRESS ENTER TO
CONTINUE";Q
3830 RETURN
3840 CLS
3850 PRINT "YEARS";N
3860 PRINT "INTEREST RATE";I
3870 PRINT "NORMAL YEARLY RATE OF RETURN";R1
3880 PRINT "INFLATION RATE";IE
3890 PRINT "TO FIND P":PRINT
3900 PRINT "P=";P
3910 PRINT : PRINT : PRINT : PRINT : PRINT : INPUT "PRESS
ENTER TO CONTINUE";Q
3920 RETURN
3930 REM DOTS
3940 IFV=1 THEN K=94
3950 IFV=2 THEN K=93
3960 IFV=3 THEN 4050
3970 IFV=4 THEN 4050
3980 PRINT @ 65+45,CHR$(K);
3990 PRINT @ 128+35,CHR$(K);
4000 PRINT @ 128+40,CHR$(K);
4010 PRINT @ 192+25,CHR$(K);
4020 PRINT @ 192+30,CHR$(K);
4030 PRINT @ 256+15,CHR$(K);
4040 PRINT @ 256+20,CHR$(K);: GOTO 4140
4050 IFV=3 THEN K=94
4060 IFV=4 THEN K=93
4070 PRINT @ 384+15,CHR$(K);
4080 PRINT @ 384+20,CHR$(K);
4090 PRINT @ 384+25,CHR$(K);
4100 PRINT @ 384+30,CHR$(K);
4110 PRINT @ 384+35,CHR$(K);
4120 PRINT @ 384+40,CHR$(K);
4130 PRINT @ 384+45,CHR$(K);
4140 RETURN

```

Ricardo Gonzales, Jr.
1648 South Orchard Hill Lane
Hacienda Heights, CA 91745 ■

continued from page 18
situation. Their reply was very prompt and informative,
but not to my liking. Their Software Editor confirmed

what was suspected — upon the command "P" the program PEEKs at all video memory positions, and causes an LPRINT of the ASCII character string for positions where there is a character. Hayden stated in their letter that the 739 uses ". . . different character positions than most other printers." The word "most" used in that sentence is a relative one I feel, but unfounded statistics are unimportant in this case. What is important, I believe, is that if the program does not perform with all printers likely to be used by the average computer operator, then this should be stated in the program description as advertised. I know that, if I were looking for a program to do all of the very useful functions that this one does, I would definitely want to use my printer with it, and I would want to be informed beforehand that it would, or would not work with my printer — so the option to buy it or not would be mine to decide. Nor would I wish to be placed in the position of modifying the program to work with my printer after getting it, even if qualified. I feel very strongly that a prestigious firm such as Hayden should place a disclaimer on this program (" . . . may not operate with all printers," or list those that will not work), or issue a recall and modify the program so that it will work with all of them. (I also tried printing using a friend's printer of another manufacture, with similar, but not identical results.)

Beyond this, and the other minor criticisms I have mentioned, this is an exemplary program. If you are not affected by the printer problem, or can work within its constraints if you are, then this program may very well be one of the most useful ones that you could have at your command.

FINPLAN - A Financial Planning Program for Small Business. Catalog No. 05108 Hayden Book Co. Inc. (Available through H. & E. Computronics). Requires TRS-80 Model I, Level II, 32K one-disk drive minimum. — \$74.95 on disk.

NEBS Guide - An item that may interest small business owners is a brief "Forms Selector Guide," published by NEBS Computer Forms, 78 Hollis Street, Groton, Mass., 01471. This guide is a cross-reference to computer hardware, software, and NEBS Computer Forms. There are a number of forms, checks, payroll forms, etc., listed, that are related to Models I and III, and the full address is included of all software companies producing software that can use NEBS forms. Copies of the guide may be obtained by writing to the above address.

A. A. Wicks
30646 Rigger Road
Agoura, CA 91301 ■

ASSEMBLY LANGUAGE FOR RANK BEGINNERS (PART I)

Joseph Rosenman

Yes, Assembly Language. Those strange, unpronounceable commands with all those funny numbers. If you are a TRS-80 user who owns a Model 1 or 3 TRS-80 (with at least 16K), who knows "something" about Level II Basic but nothing else about Assembly Language or Machine Language, this article is for you. Several years back, Computronics published an excellent series on Z80 Assembly Language programming by Dr. Hubert Howe (also published in a book). In this series of articles, I will hopefully bring the beginner to the point where the general concepts of machine and assembly language will be understandable. Once the reader is familiar with the material being presented in this series, they will be ready for the book or articles by Dr. Howe, which cover the use of the Z80 Assembly language on the TRS-80 Model 1 in detail. After I have completed the Z80 series, I intend tentatively to begin a series on the 6809 microprocessor used in the TRS-80 Color Computer.

Before I go on, I had better define "Microprocessor", "Z80", "6809", "Assembly Language", and "Machine Language".

Microprocessor: The "thinking" part of a microcomputer. Microcomputers usually are contained in a small number of IC chips (between 1 and 3), and operate with an 8 bit data path, and 16 bit address path. Today, there are "mini-micros" with 16 bit data paths, and even "maxi-micros" with 32 bit data paths and extended address sizes. The microprocessor is the heart at the center of the computer: everything goes through the processor, and is controlled by it.

Bit: A Binary digit. A single number in the base 2 system, that can have the value 0 or 1. All computer numbers are stored in binary.

Byte: An eight bit number. The basic unit referred to in microcomputers (and often in larger computers as well).

Z80: A microprocessor designed and manufactured by the Zilog company, that is upward compatible with the Intel 8080 microprocessor. This means that whatever works on the 8080 will also work on the Z80, but the Z80 has additional capabilities. The Z80 is used in the TRS-80 Models 1, 2, and 3, as well as many other microcomputers.

6809: A microprocessor designed and manufactured by the Motorola company and used in the TRS-80 Color Computer.

Assembly Language: A special language that simplifies "Machine Language" programming. In Assembly language, there is a "one to one correspondance" between Assembly Language "Mnemonics", and

"Machine Language Instructions". If you want to know more, read on.

Machine Language: The actual binary number "codes" that cause the computer to do specific things (such as move numbers, add numbers, compare numbers, etc.).

A computer can do marvelous things, but it actually works very methodically and simply. Indeed, we are going to be studying the simplest and most basic level of the computer. But what is a computer? Since there are so many different types of computers, it can be hard to understand in general what makes a computer a computer. There are characteristics that all computers share, however. First of all, every computer must be able to perform basic arithmetic and logical operations, and make "decisions" based on the results of the arithmetical and logical operations. Basic arithmetic means the addition and subtraction of integers. Logical operations are frequently unknown to the average beginner, and so will be taken as a special topic of this series. Decision making includes such things as testing for positive or negative, zero or non-zero, etc. Note that implied in the above definition, is the ability to represent numbers in some specific fashion.

The next characteristic of computers is the ability to store a program. This means that there is a place in every computer where the special machine language codes are kept. Usually, this area is called "Memory". It also must be possible for the "processor" of the computer (the "thinking" portion) to examine specific values of the program in memory. This implies that each machine language code is in a specific location (known as an "address").

The third characteristic of a computer is the ability to store the "DATA" a program uses. Data is any information (whether changing or not) that the program "operates" on. The program explains what to program has taken, or the information the program uses in order to perform some action. The computer is the thing that actually performs whatever actions are required.

The fourth characteristic involves the ability of the computer to communicate with the outside world, known as "Input" and "Output". In the beginning, the computer was given "Input" through a card reader, the computer was given "Input" through a card reader, using punched computer cards. "Output" usually was on a printer. Of course, things have gotten better since then. Today, we usually use a typewriter like keyboard for input, and a CRT (Cathode Ray Tube)

display for output. The different devices that can be used for Input and or Output (or I/O) are known as "peripherals".

There is a fifth "optional" characteristic of computers, known as "mass storage". While this characteristic is not necessary to define a "minimal" computing system, nearly every general purpose computer of any value will have some form of mass storage. Common examples include cassette tape and floppy disk. In all cases, mass storage also falls under the category of I/O.

In summary, the five categories are:

- 1) Decision Making
- 2) Program Storage
- 3) Data Storage
- 4) Input/Output
- 5) Mass Storage

The fact that Program storage and Data storage are considered separately, is a throw back to the days when computers were first appearing. Originally, (I believe), there were separate memories maintained for the two "types" of information. Today, memory is combined into a general "pool" of available memory. This doesn't mean that program instructions and data can't be maintained in different parts of memory. In fact, some larger computers do maintain different areas of memory for this purpose. It is possible to "protect" memory in various ways, so that the instructions can have one type of protection, and the data might have another. Interestingly enough, however, the distinction between program memory and data memory has become more relevant in recent years. Often, it is desirable to save certain types of programs in a specially protected type of memory, called ROM (Read Only Memory).

The two types of memory commonly available are known as ROM and RAM (Random Access Memory). With RAM, it is possible to write information and read information. With ROM, it is only possible to read information (though, of course, the information had to be written when the ROM was first made). RAM is known as "volatile" memory, and ROM as "non-volatile" memory. Another difference between ROM and RAM is that RAM requires continuous power in order to "remember" what ever was stored there, but ROM "remembers" whether it has power or not.

You might have heard of two different types of RAM, "Static" and "Dynamic". Static means that the numbers stored in memory will remain the same as long as power is applied to the memory chips. Dynamic means that the values stored are only "temporary", and will be lost if they are not repeated within a short space of time (usually measured in milliseconds). The process of maintaining the values in dynamic memory is known as "memory refresh". Memory can either be refreshed as a special function of the microprocessor, by special hardware, or by "stealing" CPU (Central Processor

Unit) time to perform the refresh (also known as "cycle stealing"). The Z80 microprocessor provides a special circuit that causes memory refresh without using normal CPU time. The TRS-80 uses dynamic memory, so the problem of refresh had to be solved by the designers of the computer. Why use dynamic memory at all? Dynamic memory requires very little electricity to operate, and tends to be inexpensive. Static memory requires a significant amount of electricity, and is more expensive. Confused? Don't worry. In order to understand Assembly Language programming, it isn't necessary to understand the differences between Static and Dynamic memory. It is important, however, to become (generally) more familiar with the "innards" of your computer. It is also important to take all of the acronyms and "buzz words" in stride. Most people find that they pick up all of the important words without even thinking about it.

What do you need to learn Assembly Language Programming? Of course, you will need a 16K (or more) TRS-80. In addition, you must have a copy of the EDTASM Editor/Assembler program sold by Radio Shack. Beyond that, patience and a lot of trial and error work! To begin with, patience. The first step is to learn about the special number system that your computer understands: Binary.

Binary means "two". The Binary number system is the base two number system. OK, now what do I mean by "base"? To understand other number systems, first let us examine the one we are all most familiar with, the Decimal system—base "ten". The first thing to get used to, is the fact that zero is also a number. Zero represents nothing. So we have a total of 10 different types of numerical symbols—the digits 0 to 9. In the decimal system, it is possible to represent any quantity from 0 to 9 with a single digit. As soon as we want to represent a large number, we need an additional digit.

Consider the next number, 10. Ten is a combination of 1 and 0. The number 9 only requires one column, and 10 requires two. Since we add a column for the tenth number, the system is known as the Decimal system, or base 10. New columns are added at every power of 10. In other words, we start the second column at 10, the third at 10×10 or 100, the fourth at $10 \times 10 \times 10$ or 1000, and so on. Each new column is ten times the value of the column to the right. In decimal, the number 123 means: $1 \times 100 + 2 \times 10 + 3 \times 1$, or $100 + 20 + 3$, or 123.

Whatever the base you are using, the general rules are the same. There must be the same number of numerical symbols as the base number (i.e., 10 for decimal, 2 for binary), and each successive left column represents the next "power of the base". In Decimal, we can speak of the one's column, the ten's column, the hundred's column, the thousand's column, etc. They are "decoded" by multiplying whatever number

MODEL III CORNER

Hubert S. Howe, Jr.

This Month: Understanding TRSDOS (Part I)

Radio Shack's TRSDOS version 1.3 for the TRS-80 Model III may well be the most powerful Disk Operating System yet released by Radio Shack. It seems to combine many features of the Model II TRSDOS as well as a general orientation derived from the Model I TRSDOS. Following the release of TRSDOS 1.3 and its updates, Radio Shack has even released a new version of the Model I TRSDOS, version 2.3B, which offers many of the newer commands first implemented on the Models II and III.

When you look into the more technical aspects of TRSDOS 1.3, you will see that the system has been completely rewritten. There are so many changes from the Model I that it is difficult for someone whose only experience has been on the Model I to start using the Model III without a certain amount of reorientation. Furthermore, in spite of the generally good documentation for the Model III, many details are missing from the manuals. (Is your copy still marked "Preliminary Version"?)

With this column, I will be beginning a series (not necessarily to be continued each month) on technical aspects of the TRSDOS 1.3 Disk Operating System, trying to concentrate on materials not generally known about both the DOS and the computer. If you have any questions you would like to pose for consideration in this space, they would be most welcome.

One of the important aspects about the TRSDOS system diskette is that, unlike the Models I and II, where all system information was stored in files which had the extension "SYS", the Model III system disk has that same information but NOT stored in files. Rather, it is just expected that certain tracks and sectors of the diskette are reserved for special information. The contents of these tracks and sectors are otherwise identical to regular command (CMD) or system (SYS) files. One difficulty of this approach is that it is hard to patch the system to correct errors. With the Model I's approach, a defective file could simply be replaced by a new file with the same name. (This fact has been alluded to in the corrective information published by Radio Shack in its *Newsletter*.) Another difficulty, which will be the main subject of discussion in this column, is simply finding out what is on the diskette, what it does, and any special problems associated with certain features.

The TRSDOS 1.3 diskette that you receive from Radio Shack (they all seem to be identical) contains three visible files (LPC/CMD, MEMTEST/CMD, and HERZ50/CMD), three invisible system files (BASIC/

CMD, CONVERT/CMD, and XFERSYS/CMD), and eighteen modular sections that would otherwise be referred to as system files but which are not in this case. Since we don't have names for any of these files, I have simply numbered all the "files" on the diskette from 1 to 24, depending on their physical order of appearance on the diskette. If you perform a FREE operation, you will see that the basic system occupies tracks 0 through 5 and tracks 15 through 21. (Only the first 12 sectors of tracks 5 and 21 are used.) Some of these contiguous blocks of data span more than one track. Table 1 shows the entire contents of the system diskette, indicating file number, starting and ending track and sector, length, name or function of the program (where known), and starting, ending and entry addresses, in hexadecimal. (All addresses in this column will be referred to in hexadecimal.)

Before discussing these files in some detail, let us note some general features about the DOS and its use of memory. The DOS consists of a module which I will refer to as the "nucleus", which is loaded into memory on power-on or reset and left intact, together with a number of additional modules, which are "overlaid" between locations 4E00 and 5200. "Overlay" is a technical term which means that this portion of memory is overwritten by the system as different programs are brought in to perform different applications, such as to open a file, read a sector, write a sector, etc. Only one such operation can be handled by the system at a time, so the memory that these programs use can be shared. Furthermore, while the above table doesn't give a clue to this fact, the portion of RAM from 4D00 to 4DFF is used as a 256-byte buffer for disk input and output operations. (In fact, just about all of RAM below this address is assigned to various and sundry specific applications that will be discussed at another time, under the subject of the memory map of the Model III.)

The overlay modules consist of files 14, 15, 17, 18, and 24, and it is important to note that these files do not use memory above 5200, so that is the lowest possible starting location for user programs that might want to perform disk input and output. Note that MEMTEST, for example, relocates to low RAM, because it does not use the disk.

The modules used most frequently by the system are located on tracks 15 through 21, surrounding the disk directory (abbreviated DIR), which is on track 17. The first two files are read only once, and the second two infrequently. If you delete everything with a file

File	Start & End Track (Sector)	Length (Sectors)	Program	Start-End-Entry Addresses
1.	0 (1) - 0 (1)	1	BOOT	4300-43 FF-4300
2.	0 (2) - 0 (15)	14	LOW RAM	400C-5219-4E00
3.	0 (16) - 1 0(6)	9	DEBUG	4E00-5563-52B9
4.	1 (7) - 2 (6)	18	BACKUP & FORMAT	4E00-5D71-57A1
5.	2 (7) - 2 (9)	3	?	8000-803B-8000
6.	2 (10) - 2 (12)	3	unused	
7.	2 (13) - 3 (15)	21	BASIC/CMD	4152-41E5, 5200-64DC-5200
8.	3 (16) - 4 (9)	12	CONVERT/CMD	5200-5 AFF-5200
9.	4 (10) - 4 (15)	6	XFERSYS/CMD	5200-5528-5200
10.	4 (16) - 4 (18)	3	LPC/CMD	7000-7058-7000
11.	5 (1) - 5 (9)	9	MEMTEST/CMD	6000-67BB-6000
			relocates:	4300-4A5C-4300
12.	5 (10) - 5 (12)	3	HERZ50/BLD	(DO FILE)
13.	15 (1) -15 (6)	6	BASIC ERROR MESSAGES	4E00-51D2-4E00
14.	15 (7) -15 (12)	6		4E00-51 AE-4E00
15.	15 (13) -15 (18)	6		4E00-51D2-4E00
16.	16 (1) -16 (6)	6	DOS COMMAND INTERROGATOR	4E00-51F2-4E00
17.	16 (7) -16 (12)	6		4E00-5139-4E00
18.	16 (13) -16 (15)	3		4E00-500C-4E00
19.	16 (16) -16 (18)	3	DOS ERROR MESSAGES	4E00-5DE7-4E00
20.	18 (1) -18 (18)	18	DOS COMMAND EXECUTOR (1)	5200-6240-5200
21.	19 (1) -19 (18)	18	HELP	4E00-5F85-4E00
22.	20 (1) -20 (15)	15	DOS COMMAND EXECUTOR (2)	5200-60BE-5200
23.	20 (16) -21 (9)	12	DOS COMMAND EXECUTOR (3)	5200-5BA2-5200
24.	1 (10) -21 (12)	3		4E00-4FAD-4E00

TABLE 1: Summary of files on TRSDOS 1.3 system diskette.

name that appears in the directory (from BASIC to HERZ50, but you would have to know the passwords for BASIC, CONVERT, and XFERSYS), you will find that the lowest usable track and sector is track 2, sector 13, where BASIC begins. Out of 68 granules occupied by the system (excluding BOOT and DIR, which are reserved on all TRSDOS-compatible diskettes), only 18 can be recovered in this manner. That leaves a BIG system.

Now that we have laid out the area a bit, let us discuss some details about the individual files and what they do.

BOOT is a *bootstrap loader* program. It is read in by software in the ROM activated when the reset button is pushed, and its function is only to read file 2 into memory and then jump to it. File 2 then takes over and brings up the rest of the system. BOOT is the only file stored as "data". That is to say, all other programs are stored in blocks where the length and starting address are indicated first. BOOT must automatically be read into location 4300.

File 2, indicated above as LOW RAM, is the *nucleus* of the Disk Operating System. It consists of a small

amount of data that is written over locations 400C to 42FF (the RAM initialization for non-disk systems, which is performed by the ROM reset routine before BOOT and the DOS is read in off the disk) and a large continuous amount of data read in from 4400 to 51F0.

File 3 is simply the DEBUG program. Note that it occupies up to location 5563, so that no program residing below this location can be debugged.

File 4 executes both the BACKUP and FORMAT operations. It is logical to group them together, since BACKUP must first format the diskette, and neither can be run while the computer is executing any other program.

Files 5 and 6 are mysteries. File 5 contains a short incomprehensible program, and file 6 is completely blank, but this space on the diskette cannot be used. This area has probably been reserved for future patches to the system.

The functions of BASIC and CONVERT are known to most users. BASIC occupies through location 614D, meaning that nearly 25K of the computer's 64K address

continued on page 64

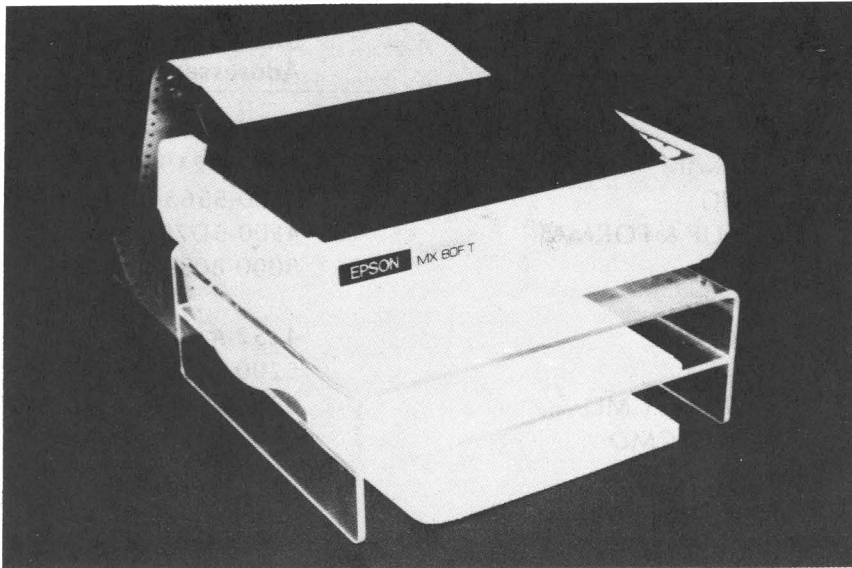

PRINTER STANDS

End the mess of paper from your desktop printer. Paper is fed from under the printer and allowed to stack neatly behind your machine. Made from the highest quality clear plexiglass, this is a handsome addition to home or office. Available in two sizes - Regular for printers such as MX-80, Microline80, etc. or Large for printers such as MX-100, DataRoyal, DWII etc. Available with extra shelf for quick and easy forms change.

Regular\$24.95
 Large\$29.95
 Extra Shelf\$ 9.95

MODEL III EXTERNAL DISK DRIVE CASE

When you add disk drives to your Model III TRS-80, put them in the case that was designed for the Model III. This drive case is essential for the office where novice users can become confused with a combination of horizontal and vertical drives. Comes complete with mounting hardware and power supplies for two disk drives and 2 drive cable. Available with and without drives.

Case without drives\$179.95
 Case w/1 40 track drive\$429.95
 Case w/2 track drives\$654.95

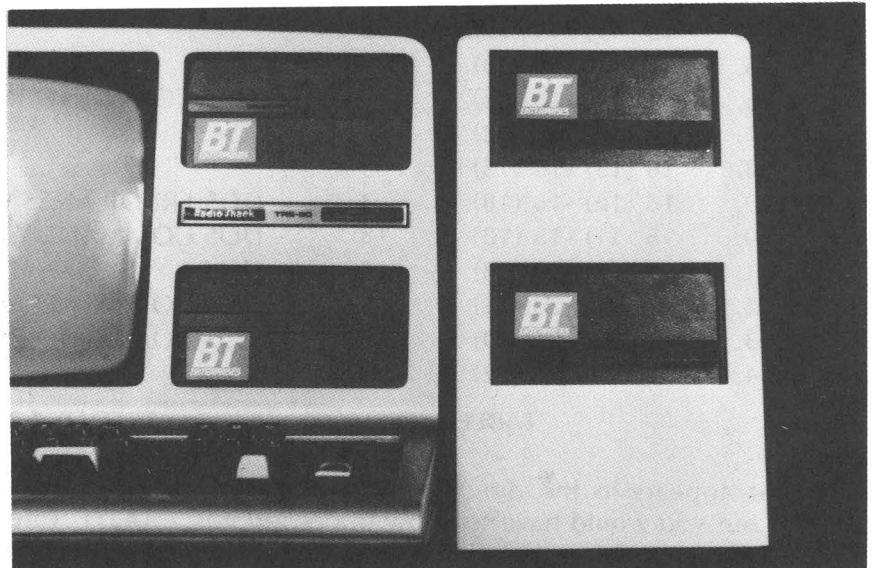

MX-80 RIBBON RELOAD

Replace your worn MX-80 Ribbon with a new, fresh high quality black cloth ribbon. Easy to load in your cartridge. You save over \$10.00 compared to purchasing a new cartridge! Complete with easy to follow instructions. Each ribbon individually sealed in plastic bag for long life.

\$3.95 each, 12 for \$39.95, 25 for \$74.95
 (COMING SOON . . . COLOR RELOADS!!!)

MODEL III DISK UPGRADE

Upgrade your cassette Model III to disks with this easy to use controller kit from Micro Mainframe! Kit is complete with Controller Board, Switching Power Supply (for 2 internal drives), and complete mounting hardware (for 2 internal drives) and instructions. Just add drives! Supports single or double headed drives!

Complete kit\$279.95

(CALL FOR LOW, LOW DISK DRIVE AND COMPLETE SYSTEM PRICES!)



171 Hawkins Road
 Centereach, New York 11720

(516) 981-8568 (Voice)
 (516) 588-5836 (Data)
 MNET-70331, 105



Dealer Inquiries Welcome

Add \$2.00 S & H
 NYS res. add appr. tax

UNITERM

'The Universal Terminal Program'

The FIRST and ONLY terminal program for both the Model I and Model III TRS-80 computers. Written by Pete Roberts, this program will soon become the standard of terminal software. Unique features includes a Handsome binder with over 75 pages of instructions and examples. Free upgrade policy using local Bulletin Boards and MicroNET. Expanded functions such as 'Type to buffer', 'Display Buffer', Define Auto logon, polling, signon, and connect messages! Requires 32K disk system. Only **\$79.95**

ST80III, OMNITERM, SMART80, SMARTIII owners!!! Upgrade to 'UNITERM'! Send your ORIGINAL program disk and receive 'UNITERM' for only **\$29.95!!**

CONNECTION-80 BBS

Run your own Computer Bulletin Board. This software package when combined with your Model I or Model III TRS-80 and an Auto Answer Modem will convert your computer into a mini-times share system. Functions include message leaving, both public and private, message retrieving, Bulletins, Downloading, merchandise, product ordering, chat, etc. This is a full feature system, and well known for excellence among modem users. Only **\$199.95**

NEWDOS/80 OPERATING SYSTEM

The Hottest Disk Operating System for the TRS-80 Model I and III. Version 2.0 with full single and double density support, allows the use of and combination of disk drives types and densities. Full Double density support when used with a Doubler. On the Model I, you can read and write Model III compatible data disks. On the Model III, you can write Model I single or double density data disks for use on the Model I. Includes: Expanded directories, dynamic basic merge and delete, selective variable clearing, enhanced basic editing, Enhanced chaining functions, Superzap utility, Disk enhanced editor assembler and disassembler, and much more. Special Price, **\$139.95**

M-ZAL

This is the most powerful Editor Assembler for the TRS-80 ever written. Features a full screen editor, a menu driven assembler, and an interactive linker which allows the linking of /CMD and /RLD files. Files can be loaded to Disk or Tape! Assembly Language programs like Dick Balcom, and Pete Robert claim that this is the best Editor Assembler on the market! Special Price, **\$129.95**

THE COPYRIGHT KIT

A self-instruction booklet on copyrighting the computer software you write. Includes step by step instructions, sample forms, as well as discussions of copyrights, patents and trade secrets, your rights secured by copyrights, legal remedies upon infringements, material not copyrightable and MUCH MORE! Written by Attorneys. Published by National Attorneys Publications and distributed exclusively through B.T. Enterprises. IF YOU EVER WROTE A COMPUTER PROGRAM, YOU NEED THIS BOOK! **\$12.95**

COPY III

This Model III Utility, written by Dick Balcom, allows you to load system tapes into your computer at either 500 or 1500 Baud and then copy them onto a new tape at either 500 or 1500 Baud. Includes 10 page instruction manual, **\$9.95**

CASOP

The CASOP utility by Paul Spoltore allows you to copy system tapes, find load locations, check for hidden messages, modify program blocks, relocate program blocks, and merge two tape programs together. A sort of 'SUPERZAP' for tape users, **\$24.95**.

MODEL I DISK DRIVE CASES

Clear Cases for your model I disk drives, complete with power supply for 5-1/4 inch disk drives.

Single Drive Case	\$79.95
Dual Drive Case	\$109.95
Triple Drive Case	\$139.95
Quad Drive Case	\$169.95
Smoked Plexiglass Cases, Add 5.00 /per drive	

LYNX MODEMS

The finest Auto Answer/Dial Modem on the market! This is a direct connect modem for your model I or III. Does not require an RS232-C interface in your computer! Season Special, ~~\$299.95~~ **\$249.95**

AMBER EASE

Amber filter for your computer. Amber has been shown to be the easiest on the eyes. Easy to install. (Shown on computer above.) Season Special, All TRS-80 Models, **\$19.95**

TIC-TOC-80 MICROCLOCK

A microclock for your TRS-80 Model I. Gives your computer the correct time and date on powerup. Clock is maintained on a lithium battery for long life. Plugs onto the I/O Buss of the TRS-80 Model I and does not require any modifications for most computers. Complete with extensive documentation and a disk with utilities. SPECIAL NOW AVAILABLE IN KIT FORM!

Complete assembled and tested	\$99.95
Kit with P/C board, parts and instructions	\$59.95
Kit with P/C board, parts list and instructions	\$19.95

OTHER MYSTERIES

We carry the full line of JGG 'Other Mysteries' books at discount prices. These books are a must for computer users.

TRS-80 Disk and Other Mysteries	\$22.50	\$19.95
Basic Decoded and Other Mysteries	\$29.95	\$26.95
Custom TRS-80 and Other Mysteries	\$29.95	\$26.95
Basic Faster & Better	\$29.95	\$26.95

DISK BULK ERASER

Use this handy, portable, non-electric disk bulk eraser anywhere you need it. No need for power, as this unit needs no electricity to function. No user should be without one. Available for the amazing low price of **\$4.95**.

DISK STORAGE BINDER

This is a handy 3 ring binder that folds flat for easy use. Complete with 10 plastic pages to store your disks. (Each page holds 2 disks.) Makes transporting your disks as easy as picking up a book!

Binder and Pages (Limited time special)	\$9.95
Extra disk pages alone. (each)	\$.50

MODEL III MEMORY KIT

This kit is all that you need for easy installation of an additional 16K or 32K in your Model III. Complete with 8 page instruction book that has been hailed as '... The best instructions we have ever seen ...'. High quality 150ns memory chips make this the best kit available.

16K ...	\$44.95	32K ...	\$79.95
---------	----------------	---------	----------------

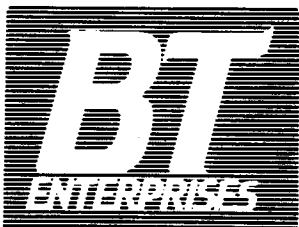

171 Hawkins Road
Centereach, New York 11720

(516) 981-8568 (Voice)
(516) 588-5836 (Data)
MNET-70331, 105



Dealer Inquiries Welcome

Add \$2.00 S & H
NYS res. add appr. tax

CLINTEST

Bruce Wallace

This program was written for diabetics. The purpose of this software is to help diabetics achieve better control by providing their physicians with a hard-copy printout of their sugar levels on a weekly basis. Once the hard copy is produced, the user rotates the paper to a horizontal position and connects the asterisks by lines. This, in effect, produces a graph-like picture of the individual's sugar levels for the week.

When the user inputs data for a new week, the reference to the sugar level (negative=0, trace=.5, etc.) is displayed at the top of the video screen. For example, if on Monday A. M. the Clinitest result was negative, the user would enter a "0". If the sugar level at noon on Monday was trace, the user would enter ".5". Data entry is for the entire week, beginning on Monday and continuing through Sunday. Once all data have been entered, the program returns to the menu. The user may then save the data on disk.

Menu instructions are as follows:

- | | |
|--------------------|--|
| 1 - Enter New Data | Use this function to input new data for the week. |
| 2 - Load File | Loads previously stored files into memory for examination or hard-copy printout. |
| 3 - Print File | User may display file on the video display or have a hard-copy printout. |
| 4 - Save Data | Saves the current file in memory on disk. |
| 5 - End Program | Self-explanatory. |

It is assumed that the person using this program does, in fact, monitor his or her sugar levels using the keto-diastik or clinitest method. These test strips are generally available at a local drug store. The program makes no allowance for any acetone entries. (It may be modified to do so, however.)

This program has been written for my wife's benefit. It is dedicated to her!

Hardware requirements:

- TRS-80 Model I or III with 32K RAM
- Two disk drives (one drive can work)
- Line Printer

This program was originally written in Disk Basic using the NEWDOS disk operating system. There are six separate programs in the entire package: MENU, CLINTEST, FOODLOG, CALCOUNT, MASTER, and PRINT.

MENU

```

100 CLS
200 'MENU PROGRAM TO RUN OTHER PROGRAMS
300 PRINT TAB(20)STRING$(15,"*")
400 PRINT TAB(20)" M E N U"
500 PRINT TAB(20)STRING$(15,"*")
600 PRINT : PRINT
700 PRINT TAB(10)"(S)TORE CALORIES ABOUT MEALS"
800 PRINT TAB(10)"(P)RINT WEEKLY SUMMARY OF MEALS"
900 PRINT TAB(10)"(E)NTER CLINITEST RESULTS"
1000 PRINT TAB(10)"(R)EAD CLINILOG MASTER FILE"
1005 PRINT TAB(10)"(O)UTPUT FOOD LOG FORMS FOR WEEK
1100 PRINT TAB(10)"(T)ERMINATE PROGRAM"
1200 PRINT TAB(10)"ENTER SELECTION ";:PRINT CHR$(143)
1300 A$=INKEY$
1310 IF A$="S" THEN PRINT @ 730,"S": RUN"CALCOUNT"
1320 IF A$="P" THEN PRINT @ 730,"P": RUN"PRINT"
1330 IF A$="E" THEN PRINT @ 730,"E": RUN"CLINTEST"
1340 IF A$="R" THEN PRINT @ 730,"R": RUN"MASTER"
1350 IF A$="O" THEN PRINT @ 730,"O": RUN"FOODLOG"
1360 IF A$="T" THEN PRINT @ 730,"T": PRINT @ 842,"PROGRAM
TERMINATED": END
1365 IF A$="" THEN PRINT @ 730,CHR$(30): FOR X=1 TO 100:
NEXT : PRINT @ 730, CHR$(143)
1370 FOR X=1 TO 100: NEXT : GOTO 1300
1400 GOTO 1300

```

CLINTEST

```

100 ' PROGRAM WRITTEN BY : BRUCE WALLACE
300 ' PROGRAM ID. : CLINTEST
500 '
700 ' *****
900 ' * VARIABLE LIST *
1100 ' * N$= NAME
1300 '* C W$= CURRENT WEEK *
1500 '
1700 '
1900 '
2100 '
2300 '
2500 CLEAR 1000: DIM M$(12)
2700 CLS
2900 DATA MONDAY, TUESDAY, WEDNESDAY, THURSDAY, FRIDAY,
SATURDAY, SUNDAY
3100 DATA A.M., NOON, P.M., BED
3300 FOR A=1 TO 7: READ D W$(A): NEXT : FOR B=1 TO 4: READ
T D$(B): NEXT
3500 DATA JANUARY, FEBRUARY, MARCH, APRIL, MAY, JUNE, JULY,
AUGUST, SEPTEMBER, OCTOBER, NOVEMBER, DECEMBER
3700 FOR M=1 TO 12: READ M$(M): NEXT
3900 CLS: PRINT @20,"C L I N I T E S T":
PRINT @74,STRING$(40,"-")

```

```

4100 PRINT @ 148,"ENTER YOUR NAME":INPUTNS
4300 PRINT @ 212,"ENTER CURRENT WEEK AS MM/DD/YY":INPUTCWS
4500 IF VAL(LEFT$(CWS,2))>12 THEN PRINT @ 276,"INPUT
ERROR...TRY AGAIN":FOR Z=1 TO 800:NEXT:PRINT @242,CHR$(31):
GOTO 4300
4700 IF MID$(CWS,3,1) <>"/" OR MID$(CWS,6,1) <>"/" THEN
PRINT @ 276,"INPUT ERROR...TRY AGAIN":FOR Z=1 TO 500:NEXT:
PRINT @ 242,CHR$(31):GOTO 4300
4900 IF VAL(MID$(CWS,7,1))<8 THEN PRINT @ 276,"INPUT
ERROR...TRY AGAIN":FOR Z=1 TO 500:NEXT:
PRINT @242,CHR$(31):GOTO4300
5100 PRINT @ 148,CHR$(31)
5300 PRINT @ 212,"ENTER NEW DATA--TYPE 1"
5500 PRINT @ 276,"LOAD FILE-----TYPE 2"
5700 PRINT @ 340,"PRINT FILE-----TYPE 3"
5900 PRINT @ 404,"SAVE DATA-----TYPE 4"
6100 PRINT @ 468,"END PROGRAM-----TYPE 5"
6300 PRINT @ 532,"SELECTION":INPUTS
6500 IF S<1 OR S>5 THEN PRINT @ 596,"INPUT ERROR...TRY AGAIN":
FOR Z=1 TO 500:NEXT:PRINT @541,CHR$(31):GOTO 6300
6700 ON S GOTO 6900,11300,16300,13900,40000
6900 '***** DATA ENTRY *****
6905 AC=0
6910 IF CWS<>" THEN 6920ELSE7100
6920 CLS:PRINT @212,"ENTER NEW WEEK (MM/DD/YY)":INPUT CWS
6930 IF VAL(LEFT$(CWS,2))>12 THEN PRINT @276,"INPUT ERROR...TRY
AGAIN":FOR Z=1 TO 800:NEXT:PRINT @ 242,CHR$(31):GOTO6920
6940 IF MID$(CWS,3,1) <>"/" OR MID$(CWS,6,1) <>"/" THEN PRINT
@ 276,"INPUT ERROR...TRY AGAIN":FOR Z=1 TO 800:NEXT:PRINT @
242,CHR$(31):GOTO6920
6950 IF VAL(MID$(CWS,7,1))<8 THEN PRINT @ 276,"INPUT
ERROR...TRY AGAIN":FOR Z=1 TO 800:NEXT:PRINT
@ 242,CHR$(31):GOTO 6920
7100 CLS:PRINT @7,"CLINITEST ENTRIES FOR ";NS:
PRINT @50,"0=NEG":PRINT @ 56,".5=TRACE":PRINT @ 75,"CURRENT
WEEK ";CWS:PRINT @104,"1=1+":PRINT @110,"2=2+":PRINT @
115,"3=3+":PRINT @ 120,"4=4+":PRINT @ 138,"-->ACETONE"
7200 PRINT @153,"1=SMALL":PRIN T@163,"2=MODERATE":PRINT
@181,"3=LARGE"
7300 SA=0
7500 PRINT @ 202,STRING$(54,"-")
7700 FOR A=1T07:SA=SA+1:AC=AC+1
7900 FOR B=1T0 4
8100 PRINT @ 266,"TEST RESULTS FOR ";DWS(A);" ";TD$(B)::
INPUT TR(B,A):PRINT @330,"ACETONE":INPUT K(B,A):PRINT
@279,CHR$(31):IF TR(B,A)<0 OR TR(B,A)>4 OR K(B,A)<0 OR
K(B,A)>3 THEN 50000
8300 NEXT B
8310 PRINT @ 330,"COMMENTS ":LINEINPUTCMS(A)
8320 PRINT @ 330,CHR$(31)
8500 PRINT @ 394,"DATA JUST ENTERED"
8700 PRINT @ 458,STRING$(20,"-")
8900 PRINT @ 522,DWS(A)
9100 H1=586:FOR Z=1T04:PRINT @ H1,TD$(Z):H1=H1+10:NEXT:H1=0
9300 PRINT @ 704,"SUGAR":N=714:FOR B=1T04:PRINT
@ N,TR(B,A):N=N+10:NEXT:N=0
9310 PRINT @ 768,"KETONES":N=778:FOR B=1T04:PRINT
@ N,K(B,A):N=N+10:NEXT:N=0
9500 PRINT @ 906,"IS THIS CORRECT":INPUT AN$:
IF LEFT$(ANS,1) ="N" THEN GOSUB 20100
9700 IF LEFT$(ANS,1)="Y" THEN 10100
9900 PRINT @ 842,"PLEASE TRY AGAIN":FOR X=1T0800:NEXT
10100 PRINT @ 295,CHR$(31)
10300 NEXTA
10500 '***** END OF DATA ENTRY *****
10700 'RETURN TO MENU
10900 CLS:PRINT @20,"C L I N I T E S T":
PRINT @ 74,STRING$(40,"-")
11100 GOTO5300
11300 '***** EXAMINE FILE *****
11500 ' ** FIRST CHECK DATE **
11700 CLS:PRINT @ 138,"ENTER DATE <MM/DD/YY>":INPUTCWS
11900 AC=0:SA=0:'ACCUMULATORS
12100 GOSUB20300
12300 PRINT @ 202,"SEARCHING FOR ";F$:
12500 ON ERROR GOTO 21500
12700 OPEN"I",1,F$+"":1"
12900 INPUT#1,N$
13100 INPUT#1,CWS
13300 FOR A=1T07:AC=AC+1:SA=SA+1:FOR B=1T04:INPUT#1,TR(B,A):
INPUT#1,K(B,A):NEXT:INPUT#1,CMS(A):NEXT
13500 CLOSE1:PRINT @ 266,"FILE LOADED"
13700 FOR X=1T01000:NEXT:CLS:PRINT @ 20,"C L I N I T E S T":
PRINT @ 74,STRING$(40,"-"):GOTO5300
13900 ' ** SAVE NEW DATA TO DISK **
14100 ' ** FIRST TEST TO SEE IF THERE IS NEW DATA TO BE SAVED **
14300 CLS:IF SA=0 THEN PRINT @212,"NEW DATA FILE EMPTY":
FOR X=1 TO 800:NEXT:CLS:PRINT @20,"C L I N I T E S T":
PRINT @ 74, STRING$(40,"-"):GOTO 5300
14500 GOSUB 20300:'ESTABLISH FILE NAME
14700 PRINT @ 212,"SAVING ";F$:
14900 OPEN"O",1,F$+"":1"
14910 OPEN"E",2,"MASREC/DAT:1":PRINT#2,CWS:CLOSE2
15100 PRINT#1,N$
15300 PRINT#1,CWS
15500 FOR A=1T07:FOR B=1T04:PRINT#1,TR(B,A):PRINT#1,K(B,A):
NEXTB:PRINT#1,CHR$(34):CMS(A):CHR$(34):NEXTA
15700 CLOSE1:PRINT @ 276,"FILE SAVED":FOR X=1T0800:NEXT
15900 CLS:PRINT @ 20,"C L I N I T E S T":
PRINT @ 74, STRING$(40,"-")
16100 GOTO5300
16300 CLS:'PRINT GRAPH-- SUBROUTINE
16500 IF AC=0 THEN PRINT @ 212,"FILE NOT LOADED":
FOR X=1 TO 1000:NEXT:CLS:PRINT @ 20,"C L I N I T E S T":
PRINT @ 74,STRING$(40,"-"):GOTO5300
16600 PRINT @212,"DO YOU WANT HARD-COPY (Y/N)":INPUT AN$:
IF LEFT$(ANS,1)="Y" THEN 32000
16700 PRINT @ 0,"NAME: ";N$:PRINT @ 64,"CURRENT WEEK ";CWS
16900 FOR A=1T07:PRINT @ 128,DWS(A):PRINT @ 192,STRING$(50,"-")
17100 PRINT @ 266,"NG":PRINT @ 271,"TR":PRINT @ 276,"1+":
PRINT @ 281,"2+":PRINT @ 286,"3+":PRINT @ 291,"4+":
PRINT @ 301,"KETONES"
17300 PRINT @ 320,STRING$(50,"-")
17500 PN=384:FOR B=1T04:PRINT @ PN,TD$(B):
17700 IF TR(B,A)=0 THEN PRINT TAB(10)"NG";ELSE PRINT
TAB(10)"";
17900 IF TR(B,A)=.5 THEN PRINT TAB(15)"TR";ELSE PRINT
TAB(15)"";

```

```

18100 IF TR(B,A)=1 THEN PRINT TAB(20)"1+";
ELSE PRINT TAB(20)"";
18300 IF TR(B,A)=2 THEN PRINT TAB(25)"2+";
ELSE PRINT TAB(25)"";
18500 IF TR(B,A)=3 THEN PRINT TAB(30)"3+";
ELSE PRINT TAB(30)"";
18700 IF TR(B,A)=4 THEN PRINT TAB(35)"4+";
ELSE PRINT TAB(35)"";
18710 IF K(B,A)>0 THEN PRINT TAB(45)K(B,A)
ELSE PRINT TAB(45) ""
18900 PN=PN+64
19100 NEXT B
19300 PN=0
19310 IF CM$(A)="" THEN 19500 ELSE PRINT @ 714,"COMMENTS:
";CM$(A)
19500 PRINT @ 852,"PRESS <ENTER> TO CONTINUE";: LINE INPUT XS:
PRINT @ 128,CHR$(31)
19700 NEXT A
19710 ' PRINT OUT TO LINE PRINTER?
19720 PRINT @832,CHR$(31): PRINT @ 852,"HARD COPY (Y/N)";:
INPUT AN$
19730 IF LEFT$(AN$,1)="" THEN 19900 ELSE 32000
19900 CLS: PRINT @ 20,"C L I N I T E S T":
PRINT @ 74,STRING$(40,"-"): GOTO5300
20100 FOR B=1TO4:TR(B,A)=0: NEXT:A=A-1:RETURN:'ERROR ROUTINE
20300 'DATE SUBROUTINE FOR FILENAME STRUCTURE
20500 FOR M=1TO12
20700 IF VAL(LEFT$(CW$,2))=M
THEN F$=LEFT$(M$(M),3)+MID$(CW$,4,2)+"/Y"+RIGHT$(CW$,2) 20900
NEXT 21100 RETURN
21500 PRINT @.266,"NO FILE FOUND":FOR X=1TO1000:NEXT:CLS:
PRINT @ 20,"C L I N I T E S T":PRINT @ 74,STRING$(40,"-"):
RESUME5300
30000 'LINE PRINTER HEADING SUBROUTINE:' *****
30100 LPRINT TAB(10)"NG";TAB(20)"TR";TAB(30)"1+"; TAB(40)"2+";
TAB(50)"3+"; TAB(59)"4+";: LPRINT STRING$(5," ")::
LPRINT "KETONES"
30200 LPRINT TAB(10)STRING$(70,"-")
30300 LPRINT" "
30400 RETURN:'*****
32000 'LINE PRINTER ROUTINE FOR CLINITEST
32100 'FIRST TEST TO SEE IF PRINTER ON
32200 CLS
32300 IF PEEK(14312)>127 THEN PRINT @212,"TURN PRINTER ON":
FOR X=1 TO 500: NEXT: PRINT @ 200,CHR$(31): FOR X=1 TO 300:
NEXT : GOTO 32300
32310 LPRINT" ":LPRINT" "
32400 LPRINT TAB(0)"CLINITEST RESULTS FOR : ";N$
32500 LPRINT TAB(0)"FOR WEEK OF: ";CW$
32600 LPRINT STRING$(80,"-")
32700 LPRINT" "
32800 GOSUB 30000
32900 FOR A=1 TO 7: LPRINT TAB(0)DW$(A): LPRINT
TAB(0)STRING$(10,"-")
33000 FOR B=1 TO 4: LPRINT TAB(0)TD$(B);
33100 IF TR(B,A)=0 THEN LPRINT TAB(10)"* NG"; ELSE LPRINT
TAB(10)"";
33200 IF TR(B,A)=.5 THEN LPRINT TAB(20)"* 1/10%"; ELSE LPRINT
TAB(20)"";
33300 IF TR(B,A)=1 THEN LPRINT TAB(30)"* 1/4%"; ELSE LPRINT
TAB(30)"";
33400 IF TR(B,A)=2 THEN LPRINT TAB(40)"* 1/2%"; ELSE LPRINT
TAB(40)"";
33500 IF TR(B,A)=3 THEN LPRINT TAB(50)"* 1%"; ELSE LPRINT
TAB(50)"";
33600 IF TR(B,A)=4 THEN LPRINT TAB(59)"* 2%"; ELSE LPRINT
TAB(59)"";
33605 LPRINT TAB(63)STRING$(5," " );
33610 IF K(B,A)=0 THEN LPRINT"-"; ELSE LPRINT"";
33620 IF K(B,A)=1 THEN LPRINT"LIGHT"; ELSE LPRINT"";
33630 IF K(B,A)=2 THEN LPRINT"MODERATE"; ELSE LPRINT"";
33640 IF K(B,A)=3 THEN LPRINT"HEAVY" ELSE LPRINT""
33700 LPRINT" "
33800 NEXT B
33810 IF CM$(A)="" THEN 33820 ELSE LPRINT"COMMENTS : ";:
LPRINTCM$(A)

```

5,000,000/20,000,000 BYTES

From Micro Mainframe

10 MEGABYTE HARD DISK DRIVES, with REMOVABLE Cartridges, For Models I / II / III (\$5,995/\$8990).

SERIES III H, Model III with 5,000,000 byte hard disk drive(s) (\$6,995/\$9,095) or add to your Model I/III (\$3,795).

SERIES III F, Model III with a controller board (available separately) and operating system which allows you to start with, or move up to, dual-headed or eight-inch floppys.

From AT-80

GL80 — \$149 — Radio Shack General Ledger 1.1 with over 30 added features; including a general ledger, classified balance sheet, check register and options to use an "automatic" account number or re-do an entry or document.

AR80 — \$199 — Radio Shack Accounts Receivable 1.2 with automatic posting of standard monthly amounts.

GL/M1 — \$49 — Convert your General Ledger 1.1 to GL80. Typical user comment: "Takes half as much time."

AR/M1 — \$49 — Convert your Accounts Receivable 1.2 to AR80. Typical user comment: "Saves hours."

GL/M1 and AR/M1 require proof of purchase of the original programs, or, send a disk copy of the original programs for conversion at no additional charge. Documentation (apply to purchase) — \$5.00 each.

FTDEM080 — \$12 — Displays and Executes the NEWDOS/80 Appendix A programs/keyboard entries. Requires 32K.

NEWDOS/80 - \$135 LDOS - \$135 EPSON MX-70/80/FT - \$Call FRICTION KIT - \$49

AT-80 3827 Dismount Dallas, Texas 75211 (214) 339-0498

COMPUTRONICS

```

33820 LPRINT" "
33850 IF A=4 LPRINT CHR$(11)
33900 NEXT A
33910 LPRINT" "
34000 LPRINT "THE PRECEDING REPRESENTS THE SUGAR LEVELS OF ";N$
34100 LPRINT "FOR THE WEEK OF ";CWS$
34200 LPRINT " ": LPRINT "END OF REPORT"
34300 FOR Z=1 TO 2: LPRINT CHR$(11): NEXT
34400 CLS: PRINT @ 20,"C L I N I T E S T":
PRINT @ 74,STRING$(40,"-")
34500 GOTO 5300
40000 PRINT @ 852,"THANKS FOR USING ME"
40100 FOR Z=1 TO 2000: NEXT : CLS
40200 PRINT @ 212,CHR$(23)" B Y E "
40300 FOR X=1 TO 1000: NEXT : CLS : RUN "MENU"
50000 ' ERROR SUBROUTINE
50010 'INSERT CLEAR CHR$( ) HERE
50020 PRINT @ 877,"INPUT ERROR": PRINT @ 941,"TRY AGAIN": FOR
X=1TO 800: NEXT: PRINT @876,CHR$(31): PRINT @295,CHR$(30):
GOTO 8100

```

FOODLOG

```

10"100 CLEAR 200: CLS
300 PRINT @ 20,"F O O D L O G"
500 PRINT STRING$(60,"*")
700 PRINT TAB(10)"THIS PROGRAM REPRODUCES ON THE LINE
PRINT ER A"
900 PRINT TAB(10)"DATA INPUT FORM USED TO COLLECT DATA FOR
LATER"

```

```

1100 PRINT TAB(10)"INPUT INTO THE SYSTEM USING THE PROGRAM
CALLED" 1300 PRINT TAB(10)"CALORIE COUNTER."
1500 FOR Z=1 TO 2000: NEXT : PRINT @ 128,CHR$(31)
1502 PRINT TAB(10)"YOU HAVE THE OPTION OF PRINT ING ALL
THE FORMS"
1504 PRINT TAB(10)"OR JUST A FEW AT A TIME.
PLEASE SPECIFY THE "
1506 PRINT TAB(10)"NUMBER FROM 1 TO 7";:INPUT N
1900 DATA BREAKFAST, MID-MORN SNAK, LUNCH, AFTERNOON SNAK,
SUPPER, BEDTIME SNAK
2100 FOR A=1 TO 6: READ Z$(A): NEXT
2300 C=6
2500 DATA MONDAY, TUESDAY, WEDNESDAY, THURSDAY, FRIDAY,
SATURDAY, SUNDAY
2700 FOR D=1 TO 7: READ DW$(D): NEXT
2900 PRINT : PRINT
3100 PRINT TAB(10)"ENTER MONDAY'S DATE";:INPUT CW$
3105 C$=CW$
3300 CLS
3500 GOSUB 8100:'TEST TO SEE IF PRINT ER IS ON
3700 PRINT @ 212,"PRINT ING WILL NOW PROCEED": FOR X=1 TO
1000: NEXT
3900 FOR D=1 TO N
4100 LPRINT TAB(20)"F O O D L O G"
4300 LPRINT " ": LPRINT TAB(20)"WEEK OF : ";CWS$: LPRINT " "
4500 LPRINT TAB(27)DW$(D)
4700 CLS
4900 A=1

```

CONVERT YOUR SERIAL PRINTER TO PARALLEL

NEW MODEL UPI-3 SERIAL PRINTER INTERFACE MAKES IT POSSIBLE TO CONNECT AN ASCII SERIAL PRINTER TO THE PARALLEL PRINTER PORT ON THE TRS-80.

Software compatibility problems are totally eliminated because the TRS-80 "THINKS" that it has a parallel printer attached. NO MACHINE LANGUAGE DRIVER NEEDS TO BE LOADED INTO HIGH MEMORY BECAUSE THE DRIVER ROUTINE FOR THE UPI-3 IS ALREADY IN THE TRS80 ROM! SCRIPSIT, PENCIL, RSM 2, ST80D, NEWDOS, FORTRAN, BASIC etc. all work as if a parallel printer was in use.

The UPI-3 is completely self contained and ready to use. A 34 conductor edge card connector plugs onto the parallel printer port of the model I Expansion Interface or onto the parallel printer port on the TRS-80 III. A DB25 socket mates with the cable from your serial printer. The UPI-3 converts the parallel output of the TRS-80 printer port into serial data in both the RS232-C and 20 MA. loop formats.



SPEEDWAY ELECTRONICS
 Division of Binary Devices
 11560 TIMBERLAKE LANE
 NOBLESVILLE, IN 46060
 (317) 842-5020

TRS 80 is a trademark of Tandy

VISA MasterCard

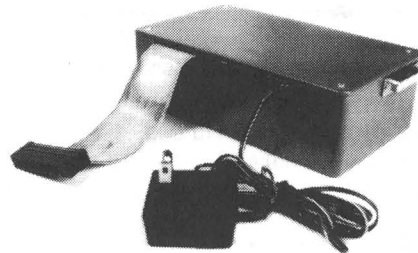

Switch selectable options include:

- Linefeed after Carriage Return
- Handshake polarity (RS232-C)
- Nulls after Carriage Return
- 7 or 8 Data Bits per word
- 1 or 2 Stop Bits per Word
- Parity or No parity
- ODD or EVEN Parity

**NOW
 AVAILABLE
 FOR
 MODEL II**

UPI-2 for TRS80 Model II	\$149.95
UPI-3 for TRS80 Model I or 3	\$149.95
UPI-4 for use with Model 1 and RS Printer	
Interface Cable (no expansion interface required)	\$159.95
Manual only (may be applied to order)	\$ 5.00
Ten day return privilege — 90 day warranty	
Shipping and Handling on all orders	\$ 4.00
Specify BAUD rate 50-9600 BAUD	

ST80-III The Ultimate Communications Package:

Price \$150.00

This is our top of the line communication package. Full disk support including DOS commands have been implemented. ST80-III™ has been on the market for over two years and has become the standard in TRS-80™ communication. This package has been used in a wide variety of applications including use with:

Addressomultigraph, Compugraphics, Spectrometers, and a wide range of Time-sharing computers.

IBM	CDC	ITEL	Honeywell
DEC	WANG	Prime	Data General
Amdhal	RCA	XEROX	GE
Apple	Heath	Northstar	Altos
Superbrain	PET	Cromemco	HP 2000

The package includes the ST80-III™ smart terminal program and nine other communication utilities: Fully documented with easy to follow instructions, ST80-III™ is by far the best terminal product on the market today. Features:

- 1) User configurable communication tables
- 2) Auto Logon
- 3) Last line repeat
- 4) Formatted video (Page, Scroll & Formatted)
- 5) Direct cursor addressing
- 6) File transfer from disk or to disk
- 7) Printer support
- 8) Echo, Feedback & Veriprompt™ verifies data transmitted
- 9) 110 to 9600 BAUD support
- 10) Remote control of Memory open & close, Printer on & off, Video on & off & auto logon
- 11) Help display
- 12) User definable function keys

Host Communications:

Price \$ 50.00

This program is by far the best HOST program you can buy. It supports the PRINT @ statement for the remote TRS-80™ running any of the ST80™ smart terminal programs. All of the ST80-III™ advanced functions are supported by host allowing easy access via BASIC, Fortran and machine language programs. Host features include:

- 1) User defined RS-232 port addressing
- 2) Definable BAUD rates from 110 to 9600
- 3) Definable break (yes/no)
- 4) Allow line feeds
- 5) Commands:
 - a) Turn on RTS (request to send),
 - b) Turn off RTS,
 - c) Receive data only from terminal,
 - d) Receive data only from host,
 - e) Send data only to host,
 - f) Send data only to terminal,
 - g) Operate in dumb terminal mode,
 - h) Operate in ST80™ mode,
 - i) Check CTS status. (clear to send)

This is a self relocating subroutine that can load anywhere in high memory.

Communications hardware available



SMALL BUSINESS
SYSTEMS GROUP, INC.
6 Carlisle Road
Westford, MA 01886
(617) 692-3800

```
5100 FOR I=1 TO 3
5300 LPRINT TAB(8)Z$(A);TAB(52)Z$(A+1)
5500 LPRINT TAB(4)STRING$(18,"*");TAB(49)STRING$(18,"*")
5700 LPRINT " "
5900 LPRINT TAB(10)"FOOD";TAB(35)"SERV";TAB(45)"FOOD";:
LPRINT TAB(62)STRING$(18," ");: LPRINT "SERV"
6100 LPRINT " "
6300 FOR J=1 TO 6
6500 LPRINT TAB(3)STRING$(30,"-");
TAB(35)STRING$(3,"-"); TAB(45)STRING$(30,"-");: LPRINT
STRING$(5," "); TAB(5)STRING$(3,"-")
6700 LPRINT " ": NEXT J
6900 LPRINT " "
7100 A=A+2
7300 NEXT I
7500 LPRINT CHR$(11)
7700 NEXT D
7900 RUN "MENU"
8100 '**** TEST TO SEE IF LINE PRINT ER ON *****
8300 PRINT @256,CHR$(31)
8500 IF PEEK(14312)>127 THEN PRINT @270,">> TURN PRINT ER ON
<<":FOR Z= 1 TO 500: NEXT : PRINT @256,CHR$(30):
FOR Z=1 TO 250: NEXT : GOTO 8500
8700 RETURN
8900 '*****
```

CALCOUNT

```
100 'PROGRAM ID. CALCOUNT
200 CLS
300 PRINT @ 212,"CALORIE COUNTER":
FOR X=1 TO 1000: NEXT
400 PRINT @ 212,"7 SECONDS PLEASE"
500 CLEAR 1000
600 DEFINT I
700 'THERE ARE 6 CATEGORIES OF FOOD
800 'MILK VEGETABLES FRUIT BREAD MEAT FAT
900 '
1000 'VARIABLES
1100 '*****
1200 'BK$=BREAKFAST MM$=MID-MORNING SNAK LU$=LUNCH
1300 'AF$=AFTERNOON SNAK SU$=SUPPER BT$=BEDTIME
1400 'AC= ACCUMULATOR FOR USE INSIDE A LOOP
1500 'S1=MORNING SERVING S2=MID-MORN SERVING
1600 'S3=LUNCH SERVING S4=AFTERNOON SNAK SERVING
1700 'S5=SUPPER SERVING S6= BEDTIME SERVING
1800 'B=SUBSCRIPT ACCUMULATOR
1900 'TC= TOTAL CALORIES GT= GRAND TOTAL CALORIES
2000 'BK=ACCUMULATOR FOR BREAKFAST
2100 'MM=ACCUMULATOR FOR MID-MORNING SNAK
2200 'LU=LUNCH ACCUMULATOR
2300 '*****
2400 DIMFD$(200),S(200),TC(200),IS(200),C(200),M$(12)
2500 '*****
2600 'FOOD DATA STATEMENTS
2700 DATA MILK,170,EGGS,75,TEA,20,COKE,100
2800 DATA ASPARAGUS,25,BEAN SPROUTS,25,BEETS,25
2900 DATA BROCCOLI,25,BRUSSEL SPROUTS,25,CABBAGE,25
3000 DATA CARROTS,25,CAULIFLOWER,25,CELERY,25
```

TRS-80 OWNERS REJOICE!

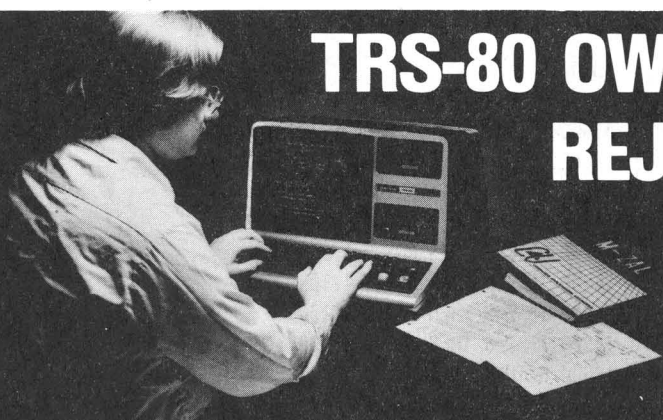

Our professional quality software development tools let you program your TRS-80 with more ease and power than you ever imagined possible. Programming will become a pleasure when you use our full screen editors. These editors are not just patched up word processors. They have been specially designed to enhance the BASIC and ASSEMBLER programming languages. Our assemblers provide full screen option menus to relieve you of the burden of remembering command names. Combine user oriented features like this with the finest and most extensive documentation in the industry and you will see why programming a TRS-80 is now better than ever.

T-ZAL: TAPE BASED ASSEMBLER: Assemble to memory or tape. Create relocatable SYSTEM tapes! Includes relocating LOADER pgm. 8 character symbols with XREF. Upgrades to disk when you do!
Mod 3 Cat # 1250-20 \$ 49.95

FULL SCREEN PROGRAM TEXT EDITORS: All CAU full screen editors support four way cursor motion and scrolling with user selectable auto repeat and scroll speeds. Totally visual character insert, delete, and change. Block move, copy, delete. Global find and change. Editor for BASIC also provides automatic line renumbering and 26 user-definable macro keys.
For Tape and Disk BASIC:
Mod 1 Cat # 1010-20 \$24.95
Mod 3 Cat # 1210-20 \$29.95
For Mod 1 EDTASM source files:
Tape Cat # 1010-30 \$24.95
Disk Cat # 1010-31 \$34.95
(Disk version shipped on tape.)

M-ZAL: DISK EDITOR/ASSEMBLER: Modular Assembler Language development system includes full screen text editor, multi-pass assembler, and object module linker. Allows 8 character symbols and source file chaining/nesting with *INCLUDE cmd. Full support for relocation and global symbols. Symbol table with cross reference. Req. 32K Disk system.

Mod 1 Cat # 1050-10 \$149.00
Mod 3 Cat # 1250-10 \$149.00

XBUG: DEBUGGING TOOL & MONITOR: Display/Modify memory and regs. Set up to 10 invisible and transparent breakpoints. Multi-speed single step. Load/Copy/Create SYSTEM tapes. Uses only 2.5K and can be dynamically relocated to any address.
Mod 1 Cat # 1020-10 \$19.95
Mod 3 Cat # 1220-10 \$19.95

Note: these products are not available for level 1 machines.

When ordering specify Model, RAM size, # of disks.

Send check, money order, or MC/VISA numbers and expiration date to:

Computer Applications Unlimited
P.O. Box 214, Dept. EEW
Rye, New York 10580

N.Y. State residents add applicable sales tax.

Dealer Inquiries Invited.

 **COMPUTER APPLICATIONS UNLIMITED**
A Div. of CAU, Inc.
Quality • Reliability • Service

*TRS-80 is a TM of Tandy Corp

3100 DATA MUSHROOMS, 25, ONIONS, 25
3200 DATA SAUERKRAUT, 25, STRING BEANS, 25, GREEN BEANS, 25
3300 DATA TOMATOES, 25, SALAD, 25
3400 DATA TOMATO JUICE, 25, VEGETABLE JUICE, 25
3500 DATA APPLE, 40, APPLE JUICE, 40, APPLESAUCE, 40
3600 DATA BANANA, 40, BLACKBERRIES, 40
3700 DATA BLUEBERRIES, 40, RASPBERRIES, 40, STRAWBERRIES, 40
3800 DATA CHERRIES, 40, CIDER, 40
3900 DATA GRAPEFRUIT, 40, GRAPES, 40, GRAPE JUICE, 40
4000 DATA CANTELOUPE, 40, HONEYDEW, 40
4100 DATA WATERMELON, 40, NECTARINE, 40, ORANGE, 40
4200 DATA ORANGE JUICE, 40, PEACH, 40, FRUIT JUICE, 40
4300 DATA PEAR, 40, PINEAPPLE, 40
4400 DATA PINEAPPLE JUICE, 40, PLUMS, 40
4500 DATA TANGERINE, 40
4600 DATA BREAD, 70, STUFFING, 70
4700 DATA ENGLISH MUFFIN, 70, PLAIN ROLL, 70
4800 DATA FRANKFURTER ROLL, 70, HAMBURGER BUN, 70
4900 DATA DRIED BREAD CRUMBS, 70, TORTILLA, 70
5000 DATA BRAN FLAKES, 70, PUFFED CEREAL, 70
5100 DATA COOKED CEREAL, 70, GRITS, 70, RICE, 70
5200 DATA PASTA, 70, SPAGHETTI, 70, MACARONI, 70, LASAGNA, 240
5300 DATA POPCORN, 70, FLOUR, 70, POTATO CHIPS, 160
5400 DATA WHEAT GERM, 70, GRAHAM CRACKERS, 70, RITZ CRACKERS, 70
5410 DATA CRACKERS, 70
5500 DATA PRETZELS, 70, SALTINES, 70, PANCAKES, 115, WHEAT THINS, 70
5600 DATA BEANS, 70, PEAS, 70, LENTILS, 70, CORN, 70, CORN ON COB, 70
5700 DATA LIMA BEANS, 70, POTATO, 70, MASHED POTATO, 70, SQUASH, 70
5800 DATA SWEET POTATO, 70

5900 DATA BEEF, 55, LAMB, 55, PORK, 55, VEAL, 55, POULTRY, 55,
CHICKEN, 55 6000 DATA FISH, 55, CHEESE, 55, COTTAGE
CHEESE, 55, TURKEY, 55 6100 DATA
MARGARINE, 45, CORN OIL, 45, OLIVES, 45, BUTTER, 45 6200 DATA
PEANUTS, 45, BACON, 45, CREAM CHEESE, 45, SALAD DRESSING, 45 6300
DATA MAYONNAISE, 45 6400 DATA HAM, 75, DRIED
BEANS, 125, HAMBURGER, 100, COLD CUTS, 100 6410 DATA MEATLOAF, 100
6500 DATA HOTDOG, 100, RIBS, 100, ROAST, 100, RIB STEAK, 100
6600 DATA CLUB STEAK, 100, RIBEYE STEAK, 75, SIRLOIN STEAK, 55
6700 DATA CHEDDAR CHEESE, 100, MOZZARELLA CHEESE, 75
6800 DATA ICE CREAM, 160
6900 DATA VEGETABLE SOUP, 100
7000 DATA XX, 99
7100 '***** END OF FOOD DATA *****
7200 '***** DATA FOR TIME OF MEAL ****
7300 DATA BREAKFAST, MID-MORNING SNACK, LUNCH, AFTERNOON SNACK
7400 DATA SUPPER, BED-TIME SNACK
7500 '*****
7600 '**** READ INTO MEMORY IN ARRAY FORM THE FOOD DATA ***
7700 FOR I=1 TO 200
7800 PRINT @ 340, "READING DATA ITEM >"; SA; "<"
7900 READ I\$(I), C(I)
8000 IF I\$(I)="XX" THEN 8300
8100 SA=SA+1
8200 NEXT
8300 ' ***** NOW READ DAYS OF WEEK INTO AN ARRAY *****
8400 FOR Z=1 TO 6: READ M\$(Z): NEXT
8500 '**** READ IN TO MEMORY (ARRAY) TIME OF MEAL *****
8600 ' ***** START OF MAJOR LOOP *****

```

8700 FOR Z=1 TO 6
8800 GOSUB 11300
8900 NEXT Z
9000 ' NOW STORE DAYS FOOD RESULTS ON DISK
9100 CLS : PRINT TAB(20)"STORE DATA ON DISK":
FOR X=1 TO 500: NEXT
9200 '*****
9300 CLS : PRINT : PRINT TAB(10)"ENTER CURRENT MONDAY DATE
AS"
9400 PRINT TAB(10)"---> MM/DD/YY ";; INPUT CW$: GOSUB 19100
9500 PRINT : PRINT TAB(10)"ENTER DAY OF WEEK";: INPUT D$
9600 CLS : PRINT @ 212,">> STORING DATA <<"
9700 OPEN"E",1,F$
9800 PRINT #1,D$
9900 PRINT #1,BK,MM,LU,AS,SU,NT
10000 'ADD UP TOTAL OF ARRAYS
10100 'EF=END OF FILE
10200 FOR A=1 TO BK: PRINT #1,BK$(A);",";BS(A);",";BC(A):
NEXT
10300 FOR A=1 TO MM: PRINT #1,MM$(A);",";MS(A);",";MC(A):
NEXT
10400 FOR A=1 TO LU: PRINT #1,LU$(A);",";LS(A);",";LC(A):
NEXT
10500 FOR A=1 TO AS: PRINT #1,AS$(A);",";AS(A);",";AC(A):
NEXT
10600 FOR A=1 TO SU: PRINT #1,SU$(A);",";SS(A);",";SC(A):
NEXT
10700 FOR A=1 TO NT: PRINT #1,BT$(A);",";NS(A);",";NC(A):
NEXT
10800 CLOSE 1
10900 CLS : PRINT @ 212,"THANK YOU": FOR X=1 TO 500: NEXT
11000 PRINT @ 212,"HAVE A NICE DAY!!!": FOR X=1 TO 1000: NEXT
11100 CLS
11200 RUN"MENU"
11300 ' SUBROUTINE
11400 CLS
11500 PRINT TAB(10),">>>>> ";M$(Z);" SUMMARY <<<<<<"
11600 PRINT TAB(10)STRING$(45,45)
11700 PRINT TAB(10)"ENTER FOOD DESCRIPTION";:INPUTFD$
11800 'CHECK TO SEE IF FOOD ON LIST
11900 FOR A=1 TO SA
12000 IF FD$=I$(A) THEN 12400
12100 NEXT A
12200 PRINT TAB(10)"NOT ON LIST, TRY AGAIN!!"
12300 FOR X=1 TO 800: NEXT : PRINT @ 128,CHR$(31): GOTO 11700
12400 PRINT TAB(10)"ENTER # OF SERVINGS";: INPUT S
12500 M=M+1:CO=CO+1
12600 'CALCULATE CALORIES
12700 TC=S * C(A):'TOTAL CALORIES = SERVING X VALUE OF FOOD
12800 IF Z=1 THEN GOSUB 14700
12900 IF Z=2 THEN GOSUB 14900
13000 IF Z=3 THEN GOSUB 15200
13100 IF Z=4 THEN GOSUB 15500
13200 IF Z=5 THEN GOSUB 15800
13300 IF Z=6 THEN GOSUB 16100
13400 PRINT TAB(10)"ANY MORE ENTRIES";:INPUTAN$
13500 IF LEFT$(AN$,1)="Y" THEN PRINT @ 128,CHR$(31): GOTO
11700
13600 'ZERO OUT MAIN COUNTERS

```

```

13700 M=0
13800 'PRINT OUT SUMMARY
13900 PRINT TAB(10)"FOOD";TAB(25)"SERVING";TAB(35)"CALORIC
VALUE"
14000 IF Z=1 THEN GOSUB 16500
14100 IF Z=2 THEN GOSUB 16900
14200 IF Z=3 THEN GOSUB 17300
14300 IF Z=4 THEN GOSUB 17700
14400 IF Z=5 THEN GOSUB 18100
14500 IF Z=6 THEN GOSUB 18500
14600 RETURN
14700 BK$(M)=FD$:BS(M)=S:BC(M)=TC:BK=BK+1: RETURN
14800 'BK$=BREAKFAST BS=BREAKFAST SERV BC= BREAKFAST
CALORIES
14900 MM$(M)=FD$:MS(M)=S:MC(M)=TC:MM=MM+1: RETURN
15000 'MM$= MID-MORNING MS=MID-MORN SERV MC=MID-MORN
CALORIES
15100 MM=COUNTER FOR ARRAY
15200 LU$(M)=FD$:LS(M)=S:LC(M)=TC:LU=LU+1: RETURN
15300 'LU$= LUNCH LS=LUNCH SERVINGS LC=LUNCH CALORIES
15400 ' LU= COUNTER FOR LUNCH
15500 AS$(M)=FD$:AS(M)=S:AC(M)=TC:AS=AS+1: RETURN
15600 'AS$=AFTERNOON SNAK AS=AFTERNOON SERVINGS
AC=AFTERNOON CALORIES
15700 'AS=COUNTER FOR AFTERNOON SNAK
15800 SU$(M)=FD$:SS(M)=S:SC(M)=TC:SU=SU+1: RETURN
15900 'SU$=SUPPER SS=SUPPER SERVINGS SC=SUPPER CALORIES
16000 'SU=COUNTER FOR SUPPER
16100 BT$(M)=FD$:NS(M)=S:NC(M)=TC:NT=NT+1: RETURN
16200 'BT$=BEDTIME FOOD BS=BEDTIME SERVINGS
BC=BEDTIME CALORIES
16300 'NT=BEDTIME COUNTER
16400 '***** SUBROUTINES FOR PRINTING MEALS *****
16500 FOR A=1 TO BK: PRINT TAB(10)BK$(A);TAB(26)BS(A);
TAB(37)BC(A):TN=TN+BC(A): NEXT
16600 GOSUB 19000: PRINT TAB(10)"TOTAL CALORIES";
16700 PRINT TAB(36)TN: PRINT TAB(10)"PRESS <ENTER> TO
CONTINUE";: INPUT Q
16800 RETURN
16900 FOR A=1 TO MM: PRINT TAB(10)MM$(A);TAB(26)MS(A);
TAB(37)MC(A):MT=MT+MC(A): NEXT
17000 GOSUB 19000: PRINT TAB(10)"TOTAL CALORIES";
17100 PRINT TAB(36)MT: PRINT TAB(10)"PRESS <ENTER>
TO CONTINUE";: INPUT Q
17200 RETURN
17300 FOR A=1 TO LU: PRINT TAB(10)LU$(A);TAB(26)LS(A);
TAB(37)LC(A):LT=LT+LC(A): NEXT A
17400 GOSUB 19000: PRINT TAB(10)"TOTAL CALORIES";
17500 PRINT TAB(36)LT:PRINT TAB(10)"PRESS <ENTER> TO
CONTINUE";: INPUT Q
17600 RETURN
17700 FOR A=1 TO AS: PRINT TAB(10)AS$(A);TAB(26)AS(A);
TAB(37)AC(A):AT=AT+AC(A): NEXT A
17800 GOSUB 19000: PRINT TAB(10)"TOTAL CALORIES";
17900 PRINT TAB(36)AT:PRINT TAB(10)"PRESS <ENTER> TO
CONTINUE";: INPUT Q
18000 RETURN
18100 FOR A=1 TO SU: PRINT TAB(10)SU$(A);TAB(26)SS(A);
TAB(37)SC(A):ST=ST+SC(A): NEXT A

```

G GR GRBASIC

GRAPHICS ENHANCEMENT PACKAGE FOR THE TRS-80 MODEL I AND MODEL III

The TRS-80's Level II BASIC contains no easy to use, fast commands for handling graphics. GRBASIC 3.0 fills this void by adding a set of commands to Level II BASIC that allow line drawing, shape handling, circle generation, and sound generation. Corner to corner lines are drawn in less than 8/100 of a second!

FEATURES OF GRBASIC

LDRAW: Draws or erases lines between sets of coordinates. Coordinates may be chained.

SDRAW..USING...: Draws or erases the designated shape at the designated coordinates, including extended space.

CIRCLE: Draws a circle around a designated center with a designated radius, including drawing in extended space.

TURN: Rotates a shape in 45 degree increments.

SIZE: Sets the scaling factor for shape drawing.

AUDIO: Sends modulated sound to speaker.

All existing Level II programs are upward compatible with GRBASIC 3.0. No existing BASIC commands are altered, and all GRBASIC commands are tokenized. GRBASIC includes versions of GRBASIC for 16K, 32K, and 48K machines, SEDIT, a shape editor program, and MISSILE, a real-time arcade game written entirely in GRBASIC. The manual has been rewritten for clarity and contains more examples.

GRBASIC 3.0 Cassette and Manual . . . \$19.95

GRBASIC 3.0 Diskette and Manual . . . \$24.95

Cassette versions are NOT compatible with Disk BASIC!

If you own an original GRBASIC 1.0, we will upgrade it for \$5.00 if you return the ORIGINAL tape or disk to us.



MED SYSTEMS SOFTWARE
P.O. BOX 2674
CHAPEL HILL, NC 27514
TO ORDER CALL: 1-800-334-5470

```
18200 GOSUB 19000: PRINT TAB(10)"TOTAL CALORIES";
18300 PRINT TAB(36)ST:PRINT TAB(10)"PRESS <ENTER> TO
CONTINUE";: INPUT Q
18400 RETURN
18500 FOR A=1 TO NT: PRINT TAB(10)BT$(A);TAB(26)NS(A);
TAB(37)NC(A):N1=N1+NC(A): NEXT A
18600 GOSUB 19000: PRINT TAB(10)"TOTAL CALORIES";
18700 PRINT TAB(36)N1: PRINT TAB(10)"PRESS <ENTER> TO
CONTINUE";: INPUT Q
18800 RETURN
18900 ' *****
19000 PRINT TAB(10)STRINGS$(40,45): RETURN
19100 'ROUTINE TO CREATE FILE NAME FROM NUMERIC WEEK ENTRY
19200 DATA JANUARY, FEBRUARY, MARCH, APRIL, MAY, JUNE, JULY
19300 DATA AUGUST, SEPTEMBER, OCTOBER, NOVEMBER, DECEMBER
19400 FOR M=1 TO 12: READ M$(M): NEXT
19500 FOR M=1 TO 12: IF VAL(LEFT$(CW$,2))=M THEN
F$=LEFT$(M$(M),3)+ MID$(CW$,4,2)+"/Y"+RIGHT$(CW$,2)+". MEALS"
19600 NEXT
19700 RETURN
```

MASTER

```
25 CLS : PRINT TAB(20)STRINGS$(20,"=")
26 PRINT TAB(20)"CLINILOG MASTER FILE"
27 PRINT TAB(20)STRINGS$(20,"=")
50 PRINT @ 212,"DIRECTIONS (Y/N)";: INPUT AN$
55 IF LEFT$(AN$,1)="Y" THEN GOSUB 10000
100 ' PROGRAM WRITTEN BY BRUCE WALLACE
200 ' MASTER FILE
300 ' PROGRAM ID. MASTER
400 '
500 '
600 '
700 '
800 CLS : CLEAR 1000
900 DIM CW$(52)
1000 ' THIS PROGRAM LOOKS AT THE MASTER FILE CREATED BY
1100 ' CLINTEST AND PRINTS THE RECORDS (IE. WEEKS) THAT
1200 ' ARE STORED
1250 ON ERROR GOTO 20000
1300 OPEN "I",1,"MASREC/DAT:1"
1400 I=0:N=0
1500 IF EOF(1) THEN 1530
1510 I=I+1:N=N+1: INPUT #1,CW$(I)
1520 GOTO 1500
1530 CLOSE 1: PRINT @ 212,"THERE ARE ";I;"FILES"
1535 PRINT @ 276,"STORED ON THIS DISKETTE":FOR X=1 TO 1900: NEXT
1540 TB=10
1550 AC=0
1700 PRINT @ 21,"C L I N T E S T": PRINT @ 87,"M A S T E R":
PRINT @ 153,"F I L E"
1710 PRINT @ 213,STRINGS$(15,"-")
1720 PRINT @ 272,"C U R R E N T   F I L E S"
1730 PRINT
1800 FOR I=1 TO N
1900 PRINT TAB(TB)CW$(I);:TB=TB+30
1910 IF TB>40 THEN PRINT:TB=10
1920 FOR X=1 TO 80: NEXT
```

```

1930 AC=AC+1
1940 IF AC=10 THEN AC=0: PRINT @ 845,"PRESS <ENTER> TO CONT..";:
LINE INPUT X$: PRINT @ 320,CHR$(31)
2000 NEXT
2100 PRINT @ 845,"HARD COPY (Y/N)";: INPUT AN$
2200 IF LEFT$(AN$,1)="Y" THEN 2300 ELSE 3500
2300 GOSUB 22000: CLS : PRINT @ 212,"PRINTING WILL NOW PROCEED":
FOR X=1 TO 1000: NEXT:AC=0:TB=0:
LPRINT TAB(15)"C L I N I T E S T"
2400 LPRINT TAB(15)" M A S T E R "
2500 LPRINT TAB(15)" F I L E "
2600 LPRINT " "
2700 LPRINT TAB(10)STRING$(30,"-")
2800 TB=10:AC=0
2900 FOR A=1 TO N
3000 LPRINT TAB(10)CW$(A)
3200 AC=AC+1:IF AC>16 THEN LPRINTCHR$(11): FOR X=1 TO 4:
LPRINT" ": NEXT
3300 NEXT A
3400 LPRINT CHR$(11)
3500 RUN"MENU"
10000 'DIRECTIONS
10100 CLS : PRINT : PRINT TAB(10)"THIS PROGRAM WILL
ACCESS THE DATA"
10200 PRINT TAB(10)"DISKETTE AND LOOK FOR A FILE CALLED
MASREC/DAT"
10300 PRINT TAB(10)"WHICH CONTAINS DATA FILES RELATING TO
CLINTEST."
10400 PRINT
10500 PRINT TAB(10)"IF NO FILE IS FOUND THE COMPUTER WILL
RESPOND"
10600 PRINT TAB(10)"WITH ";: PRINT CHR$(34);: PRINT"NO FILE
FOUND":: PRINT CHR$(34);: PRINT"."
10700 PRINT : PRINT TAB(10)"ARE YOU READY TO BEGIN";: INPUT AN$
10800 IF LEFT$(AN$,1)="Y" THEN RETURN ELSE 10100
20000 CLS : PRINT @ 212,"NO FILE FOUND": RESUME 21000
21000 FOR X=1 TO 1000: NEXT : RUN"MENU"
22000 '**** TEST TO SEE IF LINE PRINTER ON ****
22010 PRINT @ 256,CHR$(31)
22020 IF PEEK(14312)>127 THEN PRINT @ 270,">> TURN PRINTER
ON <<": FOR Z= 1 TO 500 : NEXT : PRINT @ 256,CHR$(30):
FOR Z=1 TO 250: NEXT : GOTO 22020
22030 RETURN
22040 '*****

```

PRINT

```

100 CLEAR 1000: CLS
200 DIM M$(12)
210 PRINT TAB(20)"P R I N T"
220 PRINT TAB(10)STRING$(40,45)
300 PRINT TAB(10)"THIS PROGRAM INPUTS DATA STORED ON DISK"
310 PRINT TAB(10)STRING$(40,45)
400 PRINT TAB(10)"AND THEN PRINTS OUT A HARD-COPY OF THE"
500 PRINT TAB(10)"FOOD, SERVINGS AND CALORIES FOR EACH "
600 PRINT TAB(10)"MEAL."
700 PRINT
710 FOR X=1 TO 2500: NEXT
720 PRINT @ 256,CHR$(31): PRINT TAB(10)"WHEN THE PROGRAM ASKS

```

```

FOR THE"
730 PRINT TAB(10)"NUMERIC WEEK, PLEASE ENTER THE MONDAY"
740 PRINT TAB(10)"DATE IN THE FORMAT (MM/DD/YY). "
750 PRINT : PRINT
800 PRINT TAB(10)"ENTER THE NUMERIC"
810 PRINT TAB(10)"WEEK AS MM/DD/YY)";: INPUT CW$
900 GOSUB 2700
901 PRINT TAB(10)"SUMMARY PRINT-OUT ONLY";: INPUT AN$
902 IF LEFT$(AN$,1)="Y" THEN CLS:GOSUB8000:GOTO2530
920 PRINT TAB(10)"ENTER # OF DAYS";: INPUT N:'THIS CAN BE TAKEN
OUT WHEN THE REST OF PROGRAM IS FINISHED
1000 '***** FILE INPUT *****
1100 PRINT @ 256,CHR$(31):: PRINT @ 266,">> SEARCHING FOR
";LEFT$(F$,5);"+",19";+MID$(F$,8,2);" <<"
1200 ON ERROR GOTO 3400
1300 OPEN"I",1,F$
1310 FOR Z=1 TO N:'7 WILL BE SUBSTITUTED FOR N LATER
1312 INPUT #1,D$
1315 INPUT #1,BK,MM,LU,AS,SU,NT
1700 FOR A=1 TO BK: INPUT #1,BK$(A),BS(A),BC(A): NEXT
1800 FOR A=1 TO MM: INPUT #1,MM$(A),MS(A),MC(A): NEXT
1900 FOR A=1 TO LU: INPUT #1,LU$(A),LS(A),LC(A): NEXT
2000 FOR A=1 TO AS: INPUT #1,AS$(A),AS(A),AC(A): NEXT
2100 FOR A=1 TO SU: INPUT #1,SU$(A),SS(A),SC(A): NEXT
2200 FOR A=1 TO NT: INPUT #1,BT$(A),NS(A),NC(A): NEXT
2320 PRINT @ 256,CHR$(31): PRINT @ 266,">> ";D$;"'S DATA READ
<<":FOR X=1 TO 1000: NEXT
2325 GOSUB 6000:'TEST TO SEE IF PRINTER IS ON
2330 GOSUB 5000:'NOW GO AND PRINT
2340 NEXT Z
2400 CLOSE 1
2530 LPRINT CHR$(11)
2600 RUN"MENU"
2700 '***** FILE NAME CREATION *****
2710 '***** USES PASSWORD "MEALS" *****
2800 DATA JANUARY,FEBRUARY,MARCH,APRIL,MAY,JUNE,JULY
2900 DATA AUGUST,SEPTEMBER,OCTOBER,NOVEMBER,DECEMBER
3000 FOR M=1 TO 12: READ M$(M): NEXT
3100 FOR M=1 TO 12: IF VAL(LEFT$(CW$,2))=M THEN
F$=LEFT$(M$(M),3)+ MID$(CW$,4,2)+"/Y"+RIGHT$(CW$,2)+". MEALS"
3200 NEXT : RESTORE
3300 RETURN
3350 '***** ERROR TRAPPING *****
3400 PRINT @ 256,CHR$(31): PRINT @ 266,">> NO FILE FOUND <<":
FOR X=1 TO 1000: NEXT
3500 RUN"MENU"
3600 RESTORE : CLS : GOTO 210
3610 '*****
5000 '***** PRINTER ROUTINE FOR EACH DAY *****
5005 CLS : PRINT @ 212,"PRINTING WILL NOW PROCEED": FOR LP=1 TO
1000: NEXT LP: CLS
5010 LPRINT TAB(20)CW$
5020 LPRINT TAB(20)STRING$(15,"-")
5030 LPRINT" ": LPRINT TAB(22)D$;"'S FOOD INTAKE"
5040 LPRINT STRING$(50,"*")
5050 LPRINT TAB(10)"FOOD";TAB(25)"SERVINGS";TAB(40)"CALORIES
5060 LPRINT " "
5062 LPRINT TAB(15)"BREAKFAST": LPRINT " "

```

Attention BARGAIN HUNTERS

Receive Hundreds of Classified Ads
Like These Every Month

HARD DISK DRIVE Diablo Mod 31
1.2 MByte std. density. Includes
power supp. and cable, rack mount
slides, amd manual. Excellent
condition. \$450. Call 305-962-1601

IMPACT PRINTER 165 CPS Serial
and parallel interfaces-Eight
Selectable character sizes-Single
and double width characters-uses
standard plain paper - same
mechanism as the integral data
system. 1 year old \$589,
250

HEATHKIT H-11/DEC LSI-11
system, 32K Byte storage, reader 1
punch, video terminal, complete
software. Cost \$4500 assembled,
\$3500 kit. Like new. Sell for \$2250.
305-962-6677. 2058 Griffin Rd., Ft.
Lauderdale, FL 33312.

FOR SALE: Interdata (Perkin-Elmer)
7/16 Mini with 32KB core, front
panel, 50A PWR supply. Includes
HS tape reader, interfaces for LP, 2
(TTY), and RS-232 (Full duplex,
programmable). Includes manuals
and much SW (Basic, Fortran, OS,
etc.). \$800 - After 6 PM 303-2035

COMPUTER AUTOMATION ALPHA
16; 16 k-word core memory, RTC,
PF-R. Modified Mod. ASR-33 TTY
Manuals, utilities, assemblers and
many option boards - 16 bit I/O
Driver, 16 bit I/O, Asynch modem
contr. 64 bit output, 10 bit A/D -
D/A. Fairly complete documenta-
tion. Up and running in Fortran.
Not much more than TTY at \$1000.
Herb Sauer, 303-494-8724.

FOR SALE: Heath H9 video ter-
minal, excellent condition, \$175 or
best offer. You ship. [214] 962-4484

WANTED: DIGITAL Group 32K
memory board without memory
chips and Phi deck controller board
(kit, assembled or not working).
1510 NW 35th.

PET COMPUTERS moving up to LSI-
11. Pet business system priced to
sell. PET 2001-16N Computer \$800;
2040 Dual Floppy 340K (holds more
data than 6 TRS-80 disks) \$1,100.
Digital cassettes (2) \$60 each.
System complete with Text Editor,
disk sort, database software, real
estate software and more \$2,100.
Call PAUL (313)971-8447

COMPUTER SHOPPER, the new buy, sell, and trade publication, is ready to help you with the latest information on personal, small business and large-system computers, accessories and software.

Each ad-packed issue is full of bargains you are looking for. Included are ads from individuals throughout the United States who are selling their good, pre-owned equipment just so they can trade-up to new equipment coming on the market.

But, COMPUTER SHOPPER'S bargains won't be yours unless you subscribe. This useful, money-saving publication can become your way to communicate with other buyers, sellers, and traders all over the nation.

Whether you are a hobbyist or a part-time user, COMPUTER SHOPPER will put you in touch with the nationwide computer marketplace in time for you to take advantage of bargain opportunities.

Have something to sell? A COMPUTER SHOPPER subscriber probably wants to buy it.

Looking for a part, component or even a complete system? A COMPUTER SHOPPER subscriber probably wants to sell it.

COMPUTER SHOPPER is THE marketplace for anything in computers and is read by thousands of people who are ready to buy.

COMPUTER SHOPPER offers a unique format in which classified ads are categorized for fast location of specific items. Combining this with low individual ad rates — 12 cents a word —

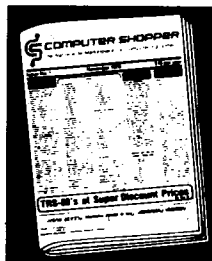

makes it the ideal place for buyers and sellers to communicate. And, its mix of individual, dealer, and manufacturer ads enable subscribers to find what they want at the best price possible.

COMPUTER SHOPPER will work for you in other ways, too. If you are just thinking about getting into computers, it can help you learn product availability and prices before you make a decision. And, through the timely ads, COMPUTER SHOPPER will keep you abreast of changes in the market which could create bargain opportunities for you.

BUT COMPUTER SHOPPER cannot work for you unless you subscribe.

Want to look us over first? We'll give you your first issue FREE and then bill you for the next 12. If you are not convinced COMPUTER SHOPPER suits your needs, just write "cancel" on the invoice and return it.

And, to let COMPUTER SHOPPER start working for you right now, with a paid subscription we'll also give you a FREE classified ad to sell your pre-owned equipment or to find equipment you want.

If you don't need to use the free classified ad now, use it anytime during your subscription.

Subscription: \$10/year, 12 issues plus your first free one. Bank cards accepted. Money back guarantee.

The Nationwide Marketplace for Computer Equipment
COMPUTER SHOPPER
P.O. Box 23 • Titusville, Florida 32780
Telephone 305-269-3211

MasterCharge or VISA orders only, call TOLL FREE 800-327-9920.

```

5070 FOR A=1 TO BK
5080 IF BC(A)>99 THEN LPRINT TAB(10)BK$(A); TAB(27)BS(A);
TAB(41) BC(A) ELSE LPRINT TAB(10)BK$(A); TAB(27)BS(A);
TAB(42)BC(A)
5090 TC=TC+BC(A)
5100 NEXT A
5105 GT=GT+TC
5110 LPRINT TAB(41)"----"
5115 IF TC>99 THEN LPRINT TAB(10)"TOTAL CALORIES";TAB(41)TC
ELSE LPRINT TAB(10)"TOTAL CALORIES";TAB(42)TC
5130 TC=0
5140 LPRINT " "
5145 LPRINT TAB(15)"MID-MORNING SNACK": LPRINT " "
5150 FOR A=1 TO MM
5160 IF MC(A)>99 THEN LPRINT TAB(10)M$(A); TAB(27)MS(A);
TAB(41) MC(A) ELSE LPRINT TAB(10)M$(A); TAB(27)MS(A);
TAB(42)MC(A)
5170 TC=TC+MC(A)
5180 NEXT A
5181 GT=GT+TC
5185 LPRINT TAB(41)"----"
5190 IF TC>99 THEN LPRINT TAB(10)"TOTAL CALORIES";TAB(41)TC
ELSE LPRINT TAB(10)"TOTAL CALORIES";TAB(42)TC
5200 TC=0: FOR X=1 TO 2: LPRINT " ": NEXT
5205 LPRINT TAB(15)"LUNCH": LPRINT " "
5210 FOR A=1 TO LU
5220 IF LC(A)>99 THEN LPRINT TAB(10)L$(A); TAB(27)LS(A);
TAB(41)LC(A) ELSE LPRINT TAB(10)L$(A); TAB(27)LS(A);
TAB(42)LC(A)
5230 TC=TC+LC(A)
5240 NEXT A
5241 LPRINT TAB(41)"----"
5242 GT=GT+TC
5250 IF TC>99 THEN LPRINT TAB(10)"TOTAL CALORIES";TAB(41)TC
ELSE LPRINT TAB(10)"TOTAL CALORIES";TAB(42)TC
5260 TC=0: LPRINT " "
5265 LPRINT TAB(15)"AFTERNOON SNACK": LPRINT " "
5270 FOR A=1 TO AS
5280 IF AC(A)>99 THEN LPRINT TAB(10)A$(A); TAB(27)AS(A);
TAB(41)AC(A) ELSE LPRINT TAB(10)A$(A); TAB(27)AS(A);
TAB(42)AC(A)
5290 TC=TC+AC(A)
5300 NEXT A
5301 GT=GT+TC
5305 LPRINT TAB(41)"----"
5310 IF TC>99 THEN LPRINT TAB(10)"TOTAL CALORIES";TAB(41)TC
ELSE LPRINT TAB(10)"TOTAL CALORIES";TAB(42)TC
5320 TC=0: LPRINT " "
5325 LPRINT TAB(15)"SUPPER": LPRINT " "
5330 FOR A=1 TO SU
5340 IF SC(A)>99 THEN LPRINT TAB(10)S$(A); TAB(27)SS(A);
TAB(41)SC(A) ELSE LPRINT TAB(10)S$(A); TAB(27)SS(A);
TAB(42)SC(A)
5350 TC=TC+SC(A)
5360 NEXT A
5361 LPRINT TAB(41)"----"
5362 GT=GT+TC
5370 IF TC>99 THEN LPRINT TAB(10)"TOTAL CALORIES";TAB(41)TC
ELSE LPRINT TAB(10)"TOTAL CALORIES";TAB(42)TC

```

```

5380 TC=0: LPRINT " "
5385 LPRINT TAB(15)"BEDTIME SNACK": LPRINT " "
5390 FOR A=1 TO NT
5400 IF NC(A)>99 THEN LPRINT TAB(10)N$(A); TAB(27)NS(A);
TAB(41)NC(A) ELSE LPRINT TAB(10)N$(A); TAB(27)NS(A);
TAB(42)NC(A)
5410 TC=TC+NC(A)
5420 NEXT A
5421 LPRINT TAB(41)"----"
5422 GT=GT+TC
5430 IF TC>99 THEN LPRINT TAB(10)"TOTAL CALORIES";TAB(41)TC
ELSE LPRINT TAB(10)"TOTAL CALORIES";TAB(42)TC
5440 TC=0: LPRINT " "
5450 LPRINT TAB(7)"GRAND TOTAL CALORIES FOR ";D$;" =";TAB(37)GT
5455 T=T+GT:GT=0
5460 LPRINT CHR$(11)
5470 RETURN
6000 '***** TEST TO SEE IF LINE PRINTER ON *****
6005 PRINT @ 256,CHR$(31)
6010 IF PEEK(14312)>127 THEN PRINT @ 270,">> TURN PRINTER ON
<<":FOR Z=1 TO 500: NEXT : PRINT @ 256,CHR$(30):
FOR Z=1 TO 250: NEXT : GOTO 6010
6020 RETURN
6030 '*****
8000 '***** SUMMARY FILE INPUT #*****
8020 PRINT @ 256,CHR$(31): PRINT @ 266,">> SEARCHING FOR
";LEFT$(F$,5);"+",19";+MID$(F$,8,2);" <<"
8040 ON ERROR GOTO 3400
8060 OPEN"I",1,F$
8080 FOR Z=1 TO 7
8100 INPUT #1,D$
8120 INPUT #1,BK,MM,LU,AS,SU,NT
8140 FOR A=1 TO BK: INPUT #1,BK$(A),BS(A),BC(A):BT=BT+BC(A):
NEXT
8160 FOR A=1 TO MM: INPUT #1,M$(A),MS(A),MC(A):MT=MT+MC(A):
NEXT
8180 FOR A=1 TO LU: INPUT #1,L$(A),LS(A),LC(A):LT=LT+LC(A):
NEXT
8200 FOR A=1 TO AS: INPUT #1,A$(A),AS(A),AC(A):AT=AT+AC(A):
NEXT
8220 FOR A=1 TO SU: INPUT #1,S$(A),SS(A),SC(A):ST=ST+SC(A):
NEXT
8240 FOR A=1 TO NT: INPUT #1,BT$(A),NS(A),NC(A):TN=TN+NC(A):
NEXT
8260 'ACCUMULATE TOTAL CALORIES FOR EACH DAY
8280 GT(Z)=BT+MT+LT+AT+ST+TN: 'GT(Z) REPRESENTS GRAND TOTAL
CALORIES FOR EACH DAY (Z)
8300 'NOW ZERO OUT ACCUMULATORS
8320 BT=0:MT=0:LT=0:AT=0:ST=0:TN=0
8330 Z$(Z)=D$
8340 NEXT Z
9000 GOSUB 6000
9010 PRINT @ 212,"PRINTING WILL NOW PROCEED": FOR X=1 TO 1000:
NEXT
9020 'NOW PRINT THE SUMMARY INFORMATION
9030 LPRINT TAB(20)"S U M M A R Y F O R"
9040 LPRINT TAB(20)" W E E K O F"

```

continued on page 51



COLOR COMPUTER

COMPVOICE

Give your computer a voice of its own - build speech into your BASIC programs. This machine language program is a must for your library - no hardware modification needed. \$44.95

RAMCHARGER 32K UPGRADE

- EXTEND MEMORY FROM 16K to 32K
- 100% Compatible With Extended Basic
- No Soldering Or Modification
- Fits Inside Computer
- \$79.95

Space Invaders

Space War



- The Best Games Available
- High Resolution Graphics
- Fast, Machine Language
- Ext. Basic Not Required
- \$21.95 each, cassette
- \$25.95 each, disk

THE FACTS

At last, a complete description of the "guts" of the Color Computer. Specs on all the ICs, complete schematics, theory of operation and programming examples.

\$14.95

TRS-80

MADNESS & THE MINOTAUR

The best adventure game available for the color computer. Over 200 rooms, 6 creatures, 8 magic spells, loads of treasures. Written in machine language, extended Basic not required. \$19.95

NEW EXTENDED BASIC GAMES!

- SUB HUNT \$14.95
- LASER ATTACK \$10.95
- ALCATRAZ II \$ 8.95
- CROID \$12.95

Complete with high resolution graphics and sound.

Eliza type artificial intelligence game.

SOUNDSOURCE

Store music or voice from a cassette tape in the computer and display it on the TV screen. Shorten it, lengthen it, modify it and replay it through the TV's sound system. Build and test your own sounds for games. No hardware mods needed.

\$24.95

UTILITIES

- EDITOR/ASSEMBLER \$34.95
- SUPER MONITOR 19.95
- EPROM PROGRAMMER 89.95
(Program your own ROMs for the ROM-PAC port)
- MAGIC BOX 24.95
Load MOD I/III Tapes into the color computer
- TYPING TUTOR 19.95
- TEXT EDITOR

DEALER INQUIRIES INVITED

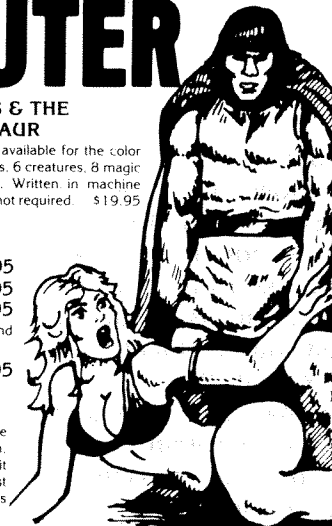

SPECTRAL ASSOCIATES

143 HARVARD AVE.
Tacoma, Washington 98466

WRITE FOR COMPLETE CATALOG

ADD 3% FOR SHIPPING - \$1.00 minimum

Allow 2-3 wks. for delivery

(206) 565-8483

VISA OR MASTERCARD ACCEPTED

ACCOUNTS RECEIVABLE

Package \$39.95

Minimum 2 Disk System

Models I & III

The ACCOUNTS RECEIVABLE PACKAGE will maintain a two year Sales History on a minimum of 200 of your accounts. This information can then be recalled any time by printing the account's CUSTOMER HISTORY REPORT. This report will include all of the account's current information plus their sales history for the previous 24 months. Other reports available include AGEING SUMMARY / CLIENT LIST / LIST BY AGEING STATUS/ GENERAL LEDGER REPORT/ TRANSACTIONS LIST/ SYSTEM STATUS REPORT/ SCREEN PRINTS/ INVOICES/ STATEMENTS
[BOTH INVOICES & STATEMENTS are printed on the same STANDARD BLANK FORM]



Computer Systems, Inc.

Call or Write for further information.

We Specialize in CUSTOM Programming

JNL Computer Systems, Inc. accepts VISA & MASTERCARD/Please include \$3.00 PH

2901 Finley - Suite 107
Downers Grove, IL 60515
(312) 627-8400

PROGRAM CONVERSION (PART II)

Richard Kaplan

This month I will deal with the most fundamental topic in program conversion—the actual program transfer. Entering in 300K of programming into a computer is not a pleasing thought, but when a microcomputer owner upgrades to a MODEL II or to a MODEL III, this is frequently the situation he is confronted with. Fortunately, there is an alternative—DIRECT TRANSFER.

Transferring a BASIC program (the only type of data transfer which is within the scope of this article) can generally be accomplished through one of two methods: transmit the program over an RS-232 interface, or convert the program disk to the new computer's format. Whenever possible, disk conversion is preferable.

TRANSFERRING TO THE MODEL I FROM THE MODEL II

A program which must be sent from the MODEL II to the MODEL I can only be transferred through an RS-232 board for your MODEL I. This board fits into your expansion interface and will allow outside communication. If you do purchase this board, it is advisable to purchase a special clamp (available for \$5.95 from many computer stores) to hold this board in place. Without the clamp, you will spend hours getting your RS-232 to work.

Next you will need a smart terminal program for your MODEL I. A smart terminal program (such as "Smart Terminal" by Howe Software) can be purchased through many software vendors, including Computronics. Since there are many such programs on the market, it would be beyond the scope of this article to describe the actual operation of such a program. The program's documentation should be of assistance here.

The most important element in getting your RS-232 setup to function properly is the actual hookup between the two computers. This can be done by means of a modem or a special cable.

A modem is a device used to communicate between two computers, usually by telephone, which usually are miles apart. If you do not have access to both computers together, a modem is an unnecessary waste of money. You can construct a cable which will do the same function for a fraction of the cost.

If you have both computers in the same room, you can construct what is a modified DB-25 cable. First, you will need a standard RS-232 cable to connect to your RS-232 board. You should also purchase a DB-25 extension cable.

Your DB-25 extension cable should be modified for use without a modem. To do this, you must open up the cable and remove all connections. The final cable which you solder should have the following connections:

SIDE A	SIDE B
1	1
2	3
3	2
4	5
5	4
6,20	8
8	6,20
7	7

What you must do is connect each pin listed under side A with the appropriate pin on side B. In the case of "6,20", this means that pins 6 and 20 should be soldered together on the SAME SIDE, and then a wire from either of these should connect to pin 8 on the other side.

Once you have decided upon and set up either two modems (one for each computer) or a direct-connect cable, you must plug in the appropriate cables. Hook your RS-232 cable into your expansion interface, and connect either your MODEL I modem or one end of your direct-connect cable to it. Hook either your MODEL II modem or the other end of your direct-connect cable into PORT B on your MODEL II. (Port B is the lower of the two "serial" ports. It can be found on the reverse side of your computer towards the bottom.)

Type the following on your MODEL II (once you have booted up):

```
SETCOM B=(600,8,N,2) <ENTER>
```

```
FORMS S <ENTER>
```

```
FORMS X <ENTER>
```

The SETCOM statement initializes your computer to send your program over the cable. FORMS S tells the computer that whenever you issue an LPRINT or LLIST statement, the program should go through the cable, not to your printer. FORMS X cancels an automatic line feed after every 132 characters, as is done when a printer is used.

ALL HARDWARE Model I Lowercase

TRS-80 is a Trademark of Tandy Corp.

DUALCASE

UPPER/lowercase, full time from power-up; **NO** software; Standard typewriter keyboard operation (shift to UPPERCASE); Control characters can be displayed; 128 Total character set plus full graphics.

ELECTRONIC SHIFT-LOCK

No extra keys or switches. Simply tap either shift key, UPPERCASE lock, normal shift unlocks.

DEBOUNCE

If dirty keys are a problem, this is for you.

BLOCK CURSOR

Easier to locate on a full screen.

SHORT CASSETTE LEADER

For tape based systems.

SWITCHABLE

Disable from key board



"THE PATCH" is a trademark of CECDAT. INC.

"THE PATCH" is compatible with any word processor, any DOS and also other languages which use ROM sub-routines.

"THE PATCH" unit plugs into the ROM sockets (does not replace existing ROM). Lowercase does require installation of the extra video RAM (supplied with "THE PATCH").

Detailed instructions guide even the most inexperienced owner to complete installation in about 30 minutes.

Assembled and tested \$127.00

Texas residents add 5% sales tax.

WHEN ORDERING SPECIFY "Mem Size" "Memory Size"

To order, send payment plus \$2.00 shipping and handling

HACKS P. O. BOX 12963
HOUSTON, TEXAS 77017

713 455-3276

"THE PATCH" is covered with a one year limited warranty on materials and workmanship. (Does void Radio Shack's 90 day warranty.)

Run your MODEL I terminal program now and initialize it for 600 baud, 8 bit words, no parity, and 2 stop bits. Then enter receive mode (consult your documentation).

To transmit a program, load it from BASIC on the MODEL II. Then simply type LLIST, and VOILA! You have been spared endless hours of unnecessary retyping.

TRANSFERRING TO THE MODEL I FROM THE MODEL III

A program which must be sent from the MODEL III to the MODEL I can be sent over an RS-232 interface, or the disks can be converted with a special operating system. [Editor's note: you can also CSAVE the program on a cassette at 500 baud and CLOAD it on the Model I.]

If you choose to use an RS-232 interface, follow the same instructions as under "FROM MODEL II" with regard to modems and/or a cable. The setup instructions are identical, except that the modem or cable should plug into your RS-232 interface on the bottom of your MODEL III. (This is an option—check to see if you have it.)

Transmitting from the MODEL III requires the

ROUTE command, which is not available on TRSDOS 1.3 (or on a cassette-based system). If you do not have TRSDOS 1.2, you can use a MODEL III smart terminal program. If you do have 1.2, follow this procedure on your MODEL III:

```
SETCOM (BAUD=600,WORD=8,STOP=2,PARITY=3,WAIT) <ENTER>
```

```
ROUTE (SOURCE=PR, DESTIN=RO) <ENTER>
```

The first command initializes your RS-232 interface for 600 baud, 8-bit words, 2 stop bits, and no parity. The second command diverts any subsequent printer output to the RS-232 interface.

Once your setup is complete, simply follow the same directions as under "FROM MODEL II". With regard to your MODEL I terminal program, type LLIST (once your program has been loaded) and your program will be transferred.

OR

You may transfer your programs by converting your disks if you purchase the DOSPLUS operating system for both the MODEL I and the MODEL III. If you do so, the procedure is:

Insert your MODEL III TRSDOS disk into drive 1 of your MODEL III.

Insert a DOSPLUS operating system into drive 0 and type CONVERT : 1 :0.

When DOS PLUS appears, insert a blank diskette into drive 1 and FORMAT it. However, be sure to format it under SINGLE DENSITY and with 35 TRACKS. Type TRANSFER:0 :1 and all programs from drive 0 will be transferred to drive 1.

The disk in drive 1 is now readable by a MODEL I. Simply place MODEL I DOSPLUS into drive 0 and your converted disk into drive 1. If you try to get a directory you will see that the disk is MODEL I readable.

TRANSFERRING TO THE MODEL II FROM THE MODEL I

Transferring from the MODEL I to the MODEL II requires the same hardware setup as from the II to the I, except that port A on the MODEL II must be used. Once this set up has been established, simply do the following:

```
SETCOM A=(600,8,N,2) <ENTER>
```

```
TERMINAL <ENTER>
```

Run your MODEL I terminal program now and initialize it for 600 baud, 8-bit words, no parity, and 2 stop bits. Then enter the transmit mode (consult your documentation).

Enter terminal mode on your MODEL II. (There is an option for this on the MODEL II terminal menu.) Then enter terminal mode on your MODEL I and transmit your program from your MODEL I.

TRANSFERRING TO THE MODEL II FROM THE MODEL III

To transfer from the III to the II, you will need a modem or cable, as described previously under II to I. Once this setup has been established, do the following:

On your MODEL III, type:

```
SETCOM (BAUD=600,WORD=8,STOP=2,PARITY  
=3,WAIT)
```

```
ROUTE (SOURCE=PR, DESTIN=RO)
```

The first command initializes your RS-232 interface for 600 baud, 8-bit words, 2 stop bits, and no parity. The second command diverts any subsequent printer output to the RS-232 interface.

On your MODEL II, type:

```
SETCOM A=(600,8,N,2) <ENTER>
```

```
TERMINAL <ENTER>
```

Now enter the terminal mode on your MODEL II. Load your BASIC program on the MODEL III. Type LLIST, and the program will be transferred.

TRANSFERRING TO THE MODEL III FROM THE MODEL II

To transfer from the II to the III, you will again need either a modem or a cable. Once this has been set up, the procedure is:

On your MODEL III:

Initialize your smart terminal program for 600 baud, 8-bit words, 2 stop-bits, and no parity. Then enter RECEIVE mode.

On your MODEL II:

```
SETCOM B=(600,8,N,2) <ENTER>
```

```
FORMS S <ENTER>
```

```
FORMS X <ENTER>
```

Now, go into BASIC on your MODEL II and load your program. Type LLIST and your program will be transferred.

TRANSFERRING TO THE MODEL III FROM THE MODEL I

Transferring a program from the MODEL I to the MODEL III is perhaps the easiest of all. MODEL III TRSDOS has a built-in routine to do this. The procedure is:

Insert your MODEL I disk into drive I and a TRSDOS disk into drive 0.

Type CONVERT.

The source diskette is drive 1 and the destination is drive 0.

When the disks stop, the disk in drive 0 is a MODEL III readable version of the disk in drive 1.

This concludes this month's tips on program conversion. If you have any comments or suggestions, or if there is a specific topic which you would like to see covered, let me know. All correspondence is welcomed. Simply write to Richard Kaplan, c/o H & E Computronics.

continued from page 31

Minicomputers are based on a 16 bit value, and can operate on 32 bit values.

Mainframe computers are based on a 32 bit value, and can operate on 64 bit values.

Different combinations of bits have specific names associated with them. The table below presents several

Dungeon Escape

At last! An adventure which takes quick thinking and strategy! Different from fixed adventures.

- ★ Super graphics ★
- ★ Interactive Sound ★
- ★ Uses latest programming techniques ★

★ Fast Paced -

the creator's ghost has sensed an intruder, and he is determined to hunt you down. (His intelligence in tracking was set by you). This feature makes this simulation unlike others for you're always "on the go."

★ Written by an experienced gamer in fantasy role-playing, based on the game Dungeons & Dragons.

Objective: Your character begins on the first of a three level dungeon, searching for magical "stones" which permit you to descend to the next lower level.

The Adventure: There are numerous traps, and over a dozen hostile monsters that come in various sizes, shapes and degrees of nastiness. It has various treasures and magic items (weapons, elixirs, cloaks, scrolls, etc.) You can become a fighter, a thief or a magic-user. Each time you play you get a totally different and exciting game.

This short description only begins to tell you of the many adventures and some of the features of this exciting game. This will be your favorite adventure game!

Complete documentation included.

You must specify Model I or Model III. Available on:

Tape, 16K.....\$19.95 Diskette, 32K.....\$24.95

ALIEN DEFENDER New version of best arcade game on the market, has new talking sound routine
Tape.....\$19.95 / Disk.....\$24.95

CHECKING ACCOUNT..... 48k with disk only.....\$39.00
Excellent check writing program for small business. Prints checks on printer, sorts into 32 categories for bookkeeper and IRS.

BUSINESS PROGRAMS

Billing system..... 48k disc only.....\$39.00
Excellent system for the small business man. It is fast and easy to use. Prints out invoice and monthly bills. Adds interest etc.
Special buy both programs checking and billing.....\$65.00

THE TWO YEAR DISK'S

All Wabash Disks are certified 100% error free for two years by the manufacturer. If you have any problems return them to us for new ones.

5 1/4 single density.....\$25.95
Double Density 40 or 80 tracks.....\$32.99
Double Density two sides.....\$39.00

SUPERMETER



The biggest problem in loading tapes has been the volume control. Prerecorded tapes are produced at differing volume levels. Now finally, a device to let you set the correct volume levels for loading any tape. You will now load any tape the FIRST time. **SUPERMETER** plugs in (no cutting or soldering) between your tape recorder and the computer and lets you set the volume to the level that your computer wants.

SUPERMETER.....\$29.00

FAMILY TREE..... tape 32.00/disk.....\$39.00
Excellent Family Genealogy program works on both Model I and III.

SUPER DIRECTORY

This will be the standard of which all other Directories are judged. It will read any normal type of diskette Mod I or III, Multi Dos, Ldos, Dos Plus, Tri Dos, New Dos Model I, Double Density, Single Density, 35, 40 or 80 track drives.

It is easy to use but at the same time has all the features you will ever need. Display to screen or to printer. Displays by program, or disk, or subject.

You can even add a line to help tell what the program is about
Example:

TRACEPRT/CMD 146U PRINT TRACE OF MACHINE LANGUAGE RUN.

Traceprt/cmd is file name on disk ● 146 is disk number ● U is for utility ● PRINT TRACE OF MACHINE LANGUAGE is descriptor file.

Special Introductory offer with each directory ordered before June 1st we will include 4 blank Wabash double density Disks for a dime or you can get a box of ten disks for only \$19.90.
Please specify operating system.

SuperDirectory...\$39.90 With 4 Wabash Disks...\$40.00
With 10 Wabash Disks...\$59.80

COMPUTER SHACK

1691 Eason ● Pontiac, Michigan 48054
(313) 673-2224

DOS SALE

Multi Dos (the one we recommend).....\$79.00
L Dos.....\$159.00
New Dos 80 2.0.....\$145.00
Dos Plus 3.4.....\$139.00

We sell them all --- We recommend and use **MULTI DOS** --- Don't let its low price fool you. It'll do everything the others will and quite a few things they can't.

MULTIDOS has the BEST BASIC -- it's the EASIEST to use and its the FASTEST system around. For more details see Cos. Electronics full page ad in this magazine. Why pay twice as much for a operating system that's not as good. Multi Dos is written by Vernon Hestor author of Boss and Ultra Dos.

SPECIALS

MULTI DOS with Aerocomp Doubler.....\$209.00
MULTI DOS with Super Directory.....\$99.00
MULTI DOS with Super D & Doubler.....\$229.00
AEROCOMP DOUBLER.....\$139.00

New Modem Games

Play Checkers, Chess, or Othello over your modem with your friends! Each game features full graphics, sound, and a chat mode permitting you to send messages and sounds (to get the other persons attention). Games are for two players, either one or two computers. Complete documentation included. All three games only: (Includes 2 Tapes or 2 Disks).

2 Tapes.....\$24.95 2 Disks.....\$29.95

Hayes Smart Modem

Auto answer/auto dial complete with two excellent modem programs all for only.....\$259.00
Microcompatible 16K print buffer.....\$279.00
Cable.....\$35.00

ALL PRODUCTS IN STOCK SHIPPED WITHIN 24 HRS.
WE ARE DISTRIBUTORS FOR ALL PROGRAMS EXCEPT
ALIEN DEFENDER

M.C. & VISA OK
PLEASE ADD \$2.00 FOR
SHIPPING IN U.S.A.

common names and the maximum numbers that can be represented by them.

2 bits = 1 Dybit	3
4 bits = 1 Nybble	16
8 bits = 1 Byte	255
16 bits = 1 Halfword	65535
32 bits = 1 Word	4,294,967,295
64 bits = 1 Doubleword:	18,446,744,073,709,551,615

Minicomputer manufactures call 16 bit values a Word, and 32 bit values a Doubleword (you didn't expect it to be simple, now did you?). Some minicomputers might include the DEC PDP-11, or the Hewlet Packard 3000. Mainframes might include the IBM 370/168, or the CDC Cyber. Of course, there are many other manufacteres of computers, and the differences between them only add to the general confusion.

In the next issue, we will investigate negative numbers, base 16 numbers, and logical operations. I bet you can't wait!

Joseph Rosenman
35-91 161st Street, Apt. 4J
Flushing, NY 11358 ■

continued from page 46

```

9050 LPRINT TAB(24)CW$
9060 LPRINT TAB(20)STRING$(21,"=")
9070 LPRINT " "
9072 LPRINT TAB(24)"RUTH WALLACE": LPRINT " "
9074 LPRINT TAB(12)"DAY";TAB(37)"CALORIES": LPRINT " "
9080 FOR Z=1 TO 7
9090 LPRINT TAB(10)Z$(Z);TAB(20)"TOTAL CALORIES =" ;
TAB(40)USING"####";GT(Z)
9100 LPRINT " "
9110 GT=GT+GT(Z)
9120 NEXT Z
9125 LPRINT TAB(10)STRING$(45,"="): LPRINT " "
9130 LPRINT TAB(10)"GRAND TOTAL CALORIES =" ;
TAB(39)USING"###,###";GT
9135 GT=0:'ZERO OUT COUNTER
9140 LPRINT CHR$(11):'PAGE EJECT
9150 RETURN
9160 !*****
    
```

Bruce Wallace
2364 Anna Avenue
Clearwater, FL 33515

PRACTICAL BUSINESS PROGRAMS

S. M. Zimmerman, Ph.D. and L. M. Conrad

Depreciation under the Economic

Recovery Tax Act of 1981

Copyright © 1981 Zimmerman & Conrad

The depreciation law is new. We do not pretend to understand the depreciation law completely at this point in time. We wrote the program using the table lookup values as per the new law. Where, when, or how the depreciation schedules should be used is a question you must ask your accountant.

The schedules included in the program are the most current available. They seem to apply to all assets except real property. For real property the Treasury Department has yet to issue a table for cost recovery which is to approximate 175% declining balance depreciation (200% for some low-income housing). Until this material is published a program cannot be written.

Our program uses DATA statements to define the value of the depreciation rates. We will point out where the different values are saved so you can make your own adjustment just in case the law is changed again.

The tables which are included in our program are:

For property placed in service in 1981 - 1984

Recovery year	3 year	5 year	10 year	public utility 15 years
1	25	15	8	5
2	38	22	14	10
3	37	21	12	9
4		21	10	8
5		21	10	7
6			10	7
7			9	6
8			9	6
9			9	6
10			9	6
11				6
12				6
13				6
14				6
15				6

For property placed in service in 1985

Recovery year	3 year	5 year	10 year	public utility 15 years
1	29	18	9	6
2	47	33	19	12

3	24	25	16	12
4		16	14	11
5		8	12	10
6			10	9
7			8	8
8			6	7
9			4	6
10			2	5
11				4
12				4
13				3
14				2
15				1

For property placed in service after 1985

Recovery year	3 year	5 year	10 year	public utility 15 years
1	33	20	10	7
2	45	32	18	12
3	22	24	16	12
4		16	14	11
5		8	12	10
6			10	9
7			8	8
8			6	7
9			4	6
10			2	5
11				4
12				3
13				3
14				2
15				1

RUNNING THE PROGRAM

The program is very simple to run. The program starts by printing out the following credits and question:

1981 DEPRECIATION RULES

STEVEN M. ZIMMERMAN, PH.D. &

LEO M. CONRAD

HARD COPY (Y/N) ?

YOU INVESTED IN THE BEST COMPUTER, TRS-80™,
WHY NOT COMPLEMENT IT WITH THE PERFECT BASIC ?

BOSS-SUPERBASIC

exclusively in **MULTIDOS**,
the user friendly operating system.

The Ultimate Single Stepper for Basic Programs. Dynamically turned on or turned off while the program is running. Can be turned on and/or off with 'breakpoints' within your program. Can save screen contents to review variables and return screen contents when complete. Flexible to single step an entire line or single instruction. Programs speed execution can be dynamically adjusted.

'Others Have Attempted Single Stepping, But None Have Come Close !'

WHY LOWER YOUR STANDARDS WITH OTHER PROGRAMS ?
Surround Yourself With Programs Authored by V.B. Hester !
Do You Deserve Anything Less ?



C.O.D. Cash or Certified Check
Personal Checks Take
2 Weeks to Clear.

COSMOPOLITAN ELECTRONICS CORPORATION

P.O. Box 234 • Plymouth, MI 48170

Telephone: (313) 397-3126

— DEALER INQUIRIES WELCOMED —

\$79.95

plus \$2.50 Ship/Hand.

TRS-80 is a registered trademark of Tandy Corporation

The output may be obtained on the screen or on a printer. It makes little sense to copy things such as depreciation schedules off the screen unless you are only doing the task a few times and cannot afford a printer. We answered Y to the above question to obtain the sample printout which accompanies this article.

The next question is relative to the first cost of the asset. This value should include all costs which must be depreciated:

FIRST COST?

For the sample run we used the value of \$100 or 100. This resulted in a depreciation expense which agreed with the values obtained from the tables and made the task of checking our input data a little easier.

The next question in a depreciation program is usually the salvage. The new law allows the depreciation of assets to zero salvage. This eliminates one of the uncertainties in the application of the depreciation law, and does make things easier.

The next question is relative to the year the asset is put in service.

YEAR (19XX) ?

YOU MUST ANSWER THIS QUESTION WITH THE COMPLETE YEAR. 1985 was used in our sample run. If you do not use the complete year the computer will not know which table to use!

There are only four alternative lives allowed for an asset as indicated by the following question:

LIFE OF ASSET

3 5 10 15

?

When using the tables it is possible to select only one of the four lives noted above. Which assets fit which lives is a decision you and your accountant must make. For our example we selected 15 as the life to use.

The computer responded with the following:

YEAR	DEPRECIATION	BOOK VALUE
TITLE,DATE,OPERATOR?		

Since we had specified a hard copy the computer now had to ask us for identification information to put on the computer run. If we had not requested hard copy the computer would not have asked the question.

After we answer the question the computer will continue using both the screen and the printer and produce the sample run.

When we produce 15 years of output on a 16 line screen followed by an INPUT we lose the headings. Since this happens in this one case only, no adjustment was made to page the information on the screen.

```

10 CLEAR 400: DIM A(15): CLS : PRINT CHR$(23):
PRINT "1981 DEPRECIATION RULES": GOTO 60: REM "DEP81"
20 CLS : PRINT "YEAR          DEPRECIATION
          BOOK VALUE"
25 IF P$="Y" THEN INPUT "TITLE, DATE, OPERATOR";T$,D$,O$:
LPRINT " ": LPRINT T$: LPRINT D$: LPRINT O$: LPRINT " ":
LPRINT "COST:$";FC: LPRINT
"YEAR          DEPRECIATION          BOOK VALUE"
30 Z$="####          ###.###.###.###.##
   ###.###.###.###.###.##": RETURN
40 X=.01*A(I)*FC: Y=X+Y: PRINT USING Z$;YR;X;FC-Y:
IF P$="Y" THEN LPRINT USING Z$;YR;X;FC-Y
50 RETURN
60 PRINT "STEVEN M. ZIMMERMAN, Ph.D. &":
PRINT " LEO M. CONRAD": PRINT
70 INPUT "HARD COPY (Y/N)";P$
80 PRINT : INPUT "FIRST COST ";FC
90 INPUT "YEAR (19XX) ";YR: IF YR<1981 THEN 90
100 PRINT "LIFE OF ASSET": PRINT" 3  5  10  15 "
110 INPUT L
120 IF L=3 THEN 170
130 IF L=5 THEN 170
140 IF L=10 THEN 170
150 IF L=15 THEN 170
160 GOTO 100
170 GOSUB 20: IF YR=>1985 THEN FOR I= 1 TO 33: READ V: NEXT I:
IF YR>1985 THEN FOR I= 1 TO 33: READ V: NEXT I
180 FOR I= 1 TO 3: READ A(I): NEXT : IF L>3 THEN 210
190 RESTORE : Y=0: FOR I=1 TO L: GOSUB 40: YR=YR+1
200 NEXT I: INPUT "ENTER TO CONTINUE";D$: GOTO 10
210 FOR I=1 TO 5: READ A(I): NEXT : IF L>5 THEN 230
220 GOTO 190
230 FOR I=1 TO 10: READ A(I): NEXT : IF L>11 THEN 250
240 GOTO 190
250 FOR I=1 TO 15: READ A(I): NEXT : GOTO 190
260 DATA 25,38,37:REM 1981
270 DATA 15,22,21,21,21:REM 1981
280 DATA 8,14,12,10,10,10,9,9,9,9:REM 1981
290 DATA 5,10,9,8,7,7,6,2,6,6,6,6,6,6:REM 1981
1985 DATA 29,47,24:REM 1985
1986 DATA 18,33,25,16,8:REM 1985
1987 DATA 9,19,16,14,12,10,8,6,4,2:REM 1985
1988 DATA 6,12,12,11,10,9,8,7,6,5,4,4,3,2,1:REM 1985
2000 DATA 33,45,22:REM 1986+
2010 DATA 20,32,24,16,8:REM 1986+
2020 DATA 10,18,16,14,12,10,8,6,4,2:REM 1986+
2030 DATA 7,12,12,11,10,9,8,7,6,5,4,3,3,2,1:REM 1986+

```

CORRECTION

An error was printed in the Amortization of Loans program in the January 1982 issue, in the Practical Business Programs column. The "greater than" sign in line 100 should have been printed as an **up arrow**. The correct line should read as follows:

```

100 R#=#APR#/PP%: I#=(1.000000+R#)^(PP%*YEAR):
FF#=(R#*I#)/(I#-1): PAY#=#FF#*LO#

```

We regret any inconvenience caused by this error.

EXAMINING THE PROGRAM

Lines 10 plus 60 through 160 are the program's title and menu for the selection of alternatives. Most alternatives have some type of error trapping which returns the user to the original question if an acceptable answer is not given. For example, if you try to depreciate an item for 4 years you will end up back on line 100, the original question, when lines 120 through 150 fail to route you to another part of the program.

Lines 20 through 50 are two subroutines which do most of the calculations and printing. The reason for placing the subroutines at the beginning of the program was to increase the speed of operation.

Lines 170 through 250 are the core of the program. This is where the data is read in and the information is organized for proper processing.

In lines 260 through 290 is the data for 1981 through 1984. If the government makes any changes in the depreciation methods for these years this is where the corrections must be made. Note: Line 260 is for three years, line 270 is for five years, line 280 is for ten years, and line 290 is for 15 years. Lines 1985 through 1988 is the data for 1985. It is organized in a manner similar to the earlier set.

Lines 2000 through 2030 handle data for the years after 1985. The organization here is consistent with other data.

SUMMARY

Our program is designed to handle the new depreciation schedules. Its application is a matter for you and your accountant to determine.

The program is organized for ease of correction if the government should change its mind on specific depreciation rates. As now designed, the program will select the proper schedule depending upon the year the asset is placed in service and depreciation starts.

For those of you who would like to be able to rewrite our program slightly for the yet-to-be-issued approximation to declining balance depreciation, we have kept the programs simple to allow some changes. We hope to be able to follow up with the corrections ourselves if the publishing schedule can be arranged in this column.

Steven M. Zimmerman, Ph.D.
College of Business
University of South Alabama
Mobile, Alabama 36688

Leo M. Conrad
Imagineering Concepts
P.O. Box 9843
Mobile, Alabama 36691-0843 ■

MAYDAY™

The Complete Uninterruptible Power Supply

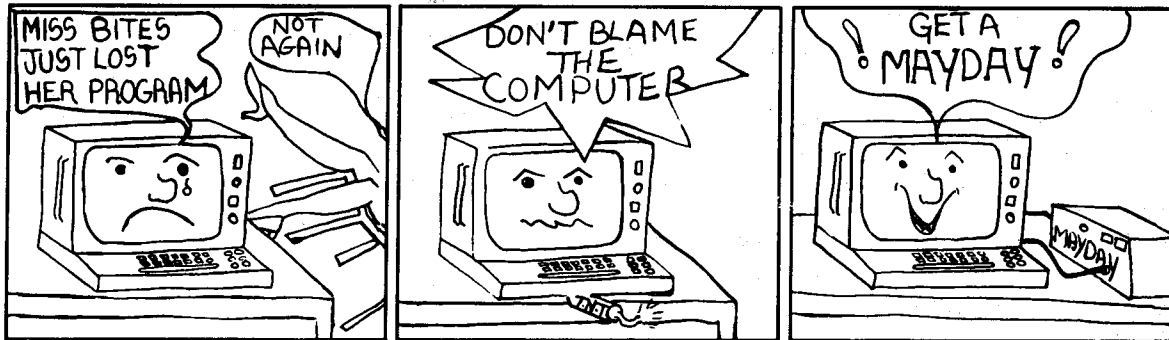

The lights blinked -
even the slightest power failure

can ruin a data disk and
cause loss of the program.

Protect your time and
investment -

**easy to use -
just plug your computer into
MAYDAY.™**



for more information contact ...

Sun - Technology, Inc.
Box 210
New Durham, New Hampshire 03855
(603) 859-7110

We honor:



(Manufacturing high technology products since 1970)

continued from page 20

commands told to the computer. Also, for most children, the light pen is like magic. (That's because they don't realize how much time was put in to program this gadget to do that.) And, if a child is so intrigued with this piece of magic, they forget they are learning words or math (or whatever) while they are "playing" with this strange little pen.

There are several makes of the light pen available. Two that I can mention right off hand is the PHOTOPOINT light pen available through Micro Matrix, P. O. Box 938, Pacifica, CA 94044, and the 3G from 3G Company, Gaston, Oregon. Check the ads in the magazines for others.

Now, how else can we communicate with a computer? Have you ever suffered a Syntax error when you were tired and frustrated and actually resorted to YELLING at your computer? Don't you wish it could have understood you? Wouldn't it be nifty to just be able to talk to the computer and it would obey? Well, speech recognition is a new frontier in the world of computers. Many of the computer manufacturers are working on this in their research and development labs.

The potential for helping a handicapped person using speech recognition is great. There have been developed, although not totally perfected, wheelchairs

that are activated and controlled by one or two word commands that when spoken by the operator are acted upon by the computer. There are even voice activated telephone dialers, page turners, and control boxes for turning on electrical appliances.

Now just what does this have to do with our trusty TRS-80's. Well, for the Model I, there is a peripheral made by Tandy called the VOXBOX that is a speech recognition device. (To my knowledge, there is not a Model III version available as yet.)

Tandy notes in the first pages of the VOXBOX manual that speech recognition is a new technology. It is so new, in fact, that the VOXBOX is one of the first devices for speech recognition to be readily available to the general public. It is therefore suggested that you use the VOXBOX for entertainment and experimentation. But should you want to apply the unit to a serious application, remember that you have been warned.

The VOXBOX connects directly to the TRS-80 keyboard at the port for the expansion interface, or it can be connected to the expansion interface. The package includes a microphone with a push-to-talk switch for talking to your computer.

Also, included with the package is the machine-language "driver" program. The machine-language program is the part that translates human speech

continued on page 64

COLOR COMPUTER CORNER

Joseph Rosenman

This month, we will examine the case of the missing integer. As you Model 1 and 3 users know (and as you non-Model 1 and 3 users might just as well know), the Models 1 and 3 have four data types: Integer, Single Precision, Double Precision, and String. The range of numbers that can be stored in an Integer variable is -32768 to +32767. Any larger (or smaller) number will cause an overflow error. The next data type is the Single Precision Real variable. This variable will store a number with up to six digits of accuracy. Any fractional portion in excess of the maximum six digits will be rounded off, and any number greater than the maximum size will cause the number to be stored in "scientific notation" form. Double Precision Real permits the use of up to 16 digits before rounding off or scientific representation. Of course, the String variable type is entirely different. This discussion will focus on the differences between number representations on the Models 1 and 3 and the Color Computer. String representation is roughly the same. String functions will be examined at a later date.

The Color Computer has only two variable types, Real and String. The only way to access Integer values is through the INT function. The commands: DEFINT, DEFSNG, DEFDBL, and DEFSTR are *unavailable* on the Color Computer. Any program being converted into Color Computer BASIC will need to remove these statements. Why are Double precision and Integer variable types used at all? Double precision can hold larger numbers, with a greater degree of accuracy. This accuracy is especially evident when you require fractional portions with many digits (i.e., more than 8). Integers are used because they are faster to work with and because they use less computer memory. In addition, Integers are frequently used in testing whether a number is odd or even. This (classic) test is a useful routine, so I will explain its operation with the numbers 7 and 8.

```
IF X/2 = INT(X/2) THEN "Number is Even" ELSE "Number is Odd"
```

Of course $7/2=3.5$, and the Integer of 3.5 is 3: they don't compare. Therefore, the number is odd. $8/2=4$, and the Integer of 4 is also 4: they do compare, so the number is even. When this test is being used in the logic of the program, you can use the INT function (in the same way it was used in the example above). The variable type known as REAL on the Color Computer is actually somewhere between the Single and Double Precision of the Models 1 and 3. On the Color Computer, a variable can represent a number with an accuracy of 9 digits (compared to 6 in Single Precision

on the Models 1 and 3). The next step is to compare the numerical functions available in Model 1 and 3 BASIC and Color Computer Basic.

Function	Model 1/3	Color Computer
1) ABS	Y	Y
2) ATN	Y	Y
3) CDBL	Y	N
4) CINT	Y	N
5) COS	Y	Y
6) CSNG	Y	N
7) EXP	Y	Y
8) FIX	Y	Y
9) INT	Y	Y
10) LOG	Y	Y
11) RND	Y	Y
12) SGN	Y	Y
13) SIN	Y	Y
14) SQR	Y	Y
15) TAN	Y	Y

The results? CINT, CDBL, and CSNG are missing from the Color Computer. All of these functions operate with Double Precision numbers. CINT converts a Double Precision value into an Integer, CSNG converts an Integer or Double Precision number into a Single Precision number, and CDBL converts an Integer or Single Precision number into a Double Precision number. Since all of these functions involve Double Precision, a number type not implemented on the Color Computer, they are not included in the Color Computer.

It is important to note that the Color Computer is not intended for "scientific" computing. It is easy to convert a program that uses both Double and Single Precision number types into Single Precision. The *reason* that numbers were stored with Double Precision, however, will not be so easily changed. I suspect that if an application requires a number with the accuracy of Double Precision, then the Color Computer is not a suitable system for that application. In other words, a Model 2 or 3 would be more suitable than the Color Computer if you want the computer to control the position of a telescope in a large observatory, for example. Of course, if you are interested in games, graphics, general business and finance applications (such as maintaining a home budget, balancing your checkbook, or organizing your securities), then the Color Computer will be quite capable.

What about the string functions? The string variable type is the same in Models 1 and 3 BASIC and Color

YOU DON'T NEED AN EXPANSION INTERFACE!

Running out of room?

Increase the memory in your TRS-80 Model I™ or PMC™ to 48K with no external hardware! The INTERNAL MEMORY™ plugs in inside your keyboard case with NO SOLDERING, trace cutting or modifications and can be easily removed at any time. Hundreds of satisfied customers have proven that the INTERNAL MEMORY is reliable, does not cause heat or power supply problems and is compatible with virtually all hardware and software.

IM-1B INTERNAL MEMORY™ (32K) \$85.50 complete (\$59.50 less RAM)
IM-2 INTERNAL MEMORY™ (48K) \$140.00 complete (89.50 less RAM)

SPEED UP your Model I and ADD A PRINTER-

The SPRINTER I™ plugs into the Z-80 socket in your TRS-80™ Model I keyboard unit with NO SOLDERING, trace cutting or modifications. The SPRINTER I equips your keyboard with a standard parallel printer port (extending out the case below the expansion connector) which is driven by the LEVEL II BASIC "LPRINT" command; no software required. In addition, the SPRINTER I will allow your TRS-80 to run at least 2 times faster by increasing the clock rate of the Z-80 CPU (3 times faster if you buy a Z-80B CPU). Special circuitry compensates for slower memory and allows automatic switch-down to "normal" speed for disk operations. If you already have a printer port, the SPRINTER I can be supplied without the printer port at a lower price.

SPRINTER I™ speed-up/printer port (assembled and tested) \$99.50

Includes special connector for printer cable, installation required.
we can supply cables for most printers — call or write for details.

All products are guaranteed for 1 year with a 30-day return privilege. We pay regular UPS shipping on pre-paid orders within the continental U.S. Overseas orders add 15%. Canada and U.S. possessions add 5%. Utah residents add 5% sales tax.

Send a S.A.S.E. for more information.



Holmes Engineering



6246 West 3705 South Salt Lake City, UT 84120 (801) 967-2324

DEALER INQUIRIES INVITED

Prices valid through end of month on front cover

THE BIGGEST NAME IN LITTLE COMPUTERS™

TRS-80™ Model II — Your Best Buy
In a Business Microcomputer

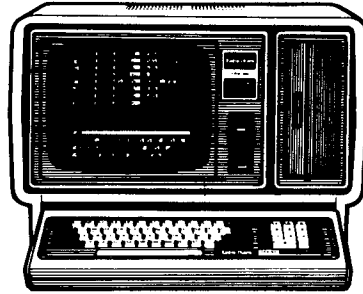

UP
TO
15%
OFF!
on

TRS-80™ computers,
software and peripherals

Similar values on all merchandise

CALL COLLECT:

915-283-2920

Van Horn Office Supply

701 W. Broadway -- P O Box 1060

Van Horn, Texas 79855

DEALER GO55

Form F48 Provided

Standard Warranty in Effect

THE NATIONWIDE SUPERMARKET OF SOUND®



HI-RESOLUTION GRAPHICS FOR MODEL II \$495

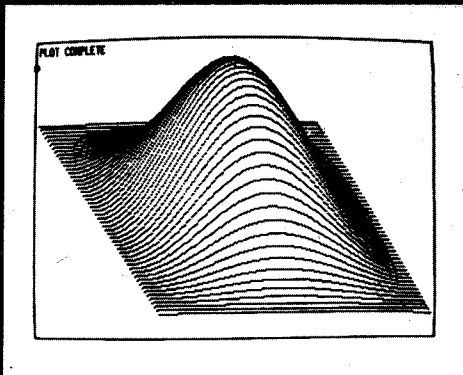

E/RAM II SCREEN PHOTO

E/RAM II is a hardware/software package which adds a 512 X 240 high-resolution graphics display to the TRS-80™ Model II. An assembly language driver is provided along with a high quality, fully assembled, printed circuit board which plugs directly into the Model II card case.

The software driver provides the user with useful assembly language subroutines which may be called from any high level or assembly language program. Routines include control functions which can either turn the normal TRS-80™ or the E/RAM II display on or off, erase the screen, or invert the video. Plot functions include SET, RESET, or READ a point on the screen. When the LINE function is passed end-point coordinates, an optimized dot raster line is produced at machine language speed.

For more information, or to order, see your dealer or call THE COMPUTER STORE at (918) 747-9333.

Dealers and OEM's contact:
KEYLINE COMPUTER PRODUCTS, INC.
P.O. BOX 35268
TULSA, OKLAHOMA 74135

*TRS-80 is a registered trademark of Radio Shack, a Tandy Corporation

BYTES
&
PIECES

TRS-80 Software
All programs on disk

WOW!
CHECK
THESE
PRICES!

Box 525 Dept R
E Setuaket, N Y 11733
(516) 751-2535
Send For Free Price List
#375

OUR
LIST PRICE

MOD I ONLY

DUEL-N-DROIDS.....	\$20.95	\$16.76
INVADERS FROM SPACE.....	20.95	16.76
CRUSH, CRUMBLE & CHOMP.....	29.95	23.96
TEN PINS.....	20.95	16.76
OLYMPIC DECATHLON.....	29.95	23.96
ASTRO BALL.....	19.95	15.96

MOD I/III

ATTACK FORCE.....	19.95	15.96
COSMIC FIGHTER.....	19.95	15.96
GALAXY INVASION.....	19.95	15.96
METEOR MISSION II.....	19.95	15.96
ROBOT ATTACK.....	19.95	15.96
SUPER NOVA.....	19.95	15.96
ABOVE 6 ON CASSETTE.....	15.96	12.76
SCARFMAN.....	19.95	15.96
SUPERSCRIPT.....	50.00	39.96
MISSILE ATTACK.....	20.95	16.76
MORTON'S FORK.....	29.95	23.96

3 ADAMS' ADVENTURES
(Specify #1-3,4-6,7-9,10-12 -each- 39.95 - 31.96)

CASSETTE

ASTRO BALL (I).....	19.95	15.96
TYPING TUTOR (I).....	19.95	15.96
TIGERS IN THE SNOW (I).....	24.95	19.96
SCARFMAN (I/III).....	15.95	12.76

C.O.D. • Money Orders • Certified Checks
For Personal Check Allow Two Weeks
N.Y.S. Res. Add 7.25% Sales Tax • All Orders
Under \$100 Add \$2.00 Postage and Handling

Computer BASIC. The list of functions includes:

Function	Model 1/3	Color Computer
1) ASC	Y	Y
2) CHR\$	Y	Y
3) FRE	Y	N
4) HEX\$	N	Y
5) INKEY\$	Y	Y
6) LEFT\$	Y	Y
7) LEN	Y	Y
8) MID\$	Y	Y
9) RIGHT\$	Y	Y
10) STRING\$	Y	Y
11) STR\$	Y	Y
12) VAL	Y	Y

Here we see the only differences are with the functions FRE and HEX\$. FRE is a function that examines the amount of STRING space remaining (unassigned). As most readers probably know, a certain amount of String memory is reserved with the CLEAR statement. As String variables are allocated, memory in the String area is assigned. FRE will display how much memory is still free. The Color Computer lacks a FRE function. I believe that the FRE function is usually used during program development, rather than during normal program execution. The HEX\$ function converts a number from Decimal into Hexadecimal. This function does not exist on the Models 1 and 3! It is a special new function of the Color Computer.

There are other functions used in the two BASICs, and a quick comparison of them will show the additional areas of incompatibility.

Function	Model 1/3	Color Computer
1) EOF	N	Y
2) ERL	Y	N
3) ERR	Y	N
4) INP	Y	N
5) JOYSTK	N	Y
6) MEM	Y	Y
7) OUT	Y	N
8) PEEK	Y	Y
9) POINT	Y	Y
10) POKE	Y	Y
11) POS	Y	Y
12) PPOINT	N	Y
13) USR	Y	Y
14) VARPTR	Y	Y

Here we see that there are several differences. To begin with, let's examine the Model 1 and 3 functions not implemented on the Color Computer. ERL and ERR are special functions used in "Error Trapping Routines". Usually, they are used in conjunction with the "ON ERROR GOTO" command. Often, the

programmer can anticipate certain errors that can occur. In those cases, it might be possible for the program to take some corrective action. The option, of course, is to stop running the program and return to BASIC command level. The Color Computer can't perform Error Trapping. The only option available to the programmer is to have the program stop execution when an error condition is encountered.

The next missing function is INP. This function Inputs a number from an I/O Port. Along with this function is OUT. OUT will Output a number to an I/O Port. What would these functions be used to do? On the Models 1 and 3, you will often see OUT used to generate sound through the cassette port. The Color Computer has its own method of sound generation, with special commands in the Color Computer BASIC (such as SOUND and PLAY). I/O can also be used for connecting and controlling special external devices (remember the telescope? It would be "controlled" by an I/O Port. By the way, "I/O" stands for "Input/Output".) Any program that makes use of I/O instructions will require major changes in order to work on a different computer. If the program uses OUT in order to generate sound, you might simply remove the statements or substitute Color Computer BASIC commands.

Now it's time for Color Computer Revenge. We have several functions that are missing from the set contained on the Models 1 and 3, namely: EOF, JOYSTK, and PPOINT. EOF checks to see whether you have reached the end of a file. It returns a zero if the file is not completed, or a -1 if it is completed. JOYSTK reads the current position of the joysticks (there are no joysticks on the Models 1 and 3). There are four values that must be read to determine the Joystick positions: Horizontal left, Vertical left, Horizontal right, and Vertical right. PPOINT tests whether a graphics "cell" (something that was SET or RESet) is on or not, just like POINT. The difference is that PPOINT also returns the code of the Color at the target cell.

To summarize the above discussion: in order to convert a program from the Model 1 or 3 to the Color Computer, it is necessary to convert Integer, Single Precision, and Double Precision variable types to a single "Real" variable type. Most String and numerical functions are the same between the different micro-computers; the incompatible functions must be replaced. PEEKs and POKEs to Video must be altered (as described in issue number 42). USR routines and "other" PEEKs and POKEs probably mean that the program can't be converted. Several special functions (like INP or ERL) are unavailable on the Color Computer. OUT (if used for sound generation) can be replaced by "built in" Color Computer BASIC commands.

continued on page 62

™ TRS80 color

From the January 1981 issue of the CSRA Computer Club newsletter:

There was some amusement at the November meeting when the Radio Shack representatives stated that the software in the ROM cartridges could not be copied. This month's 68 Micro Journal reported they had disassembled the programs on ROM by covering some of the connector pins with tape. They promise details next month. Never tell a hobbyist something can't be done! This magazine seems to be the only source so far of technical informations on the TRS-80 color computer. Devoted to SS-50 6800 and 6809 machines up to now, 68 Micro Journal plans to include the TRS-80 6809 unit in future issues.

To get the MOST from your 6809 CPU - This is the BEST SOURCE! The ONLY Magazine for the 6809 Computer. Months Ahead of All Others!

68 MICRO JOURNAL

5900 Cassandra Smith
HIXSON, TN 37343

USA
1 Yr. - \$24.50 2 Yr. - \$42.50 3 Yr. - \$64.50
*Foreign Surface Add \$12.00 Yr. to USA Price
*Foreign Airmail Add \$36.00 Yr. to USA Price
*Canada & Mexico Add \$5.50 Yr. to USA Price

DISK DRIVE WOES?
PRINTER INTERACTION?
MEMORY LOSS?
ERRATIC OPERATION?

Don't Blame The Software!

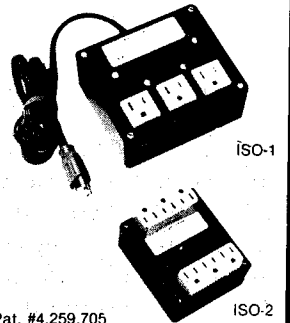

Power Line Spikes, Surges & Hash could be the culprit! Pat. #4,259,705
Floppies, printers, memory & processor often interact! Our patented ISOLATORS eliminate equipment interaction AND curb damaging Power Line Spikes, Surges and Hash. Guaranteed!

- ISOLATOR (ISO-1) 3 filter isolated 3-prong sockets; integral Surge/Spike Suppression; 1875 W Maximum load, 1 KW load any socket \$69.95
- ISOLATOR (ISO-2) 2 filter isolated 3-prong socket banks; (6 sockets total); integral Spike/Surge Suppression; 1875 W Max load, 1 KW either bank \$69.95
- SUPER ISOLATOR (ISO-3) similar to ISO-1 except double isolation & Suppression \$104.95
- SUPER ISOLATOR (ISO-11) similar to ISO-2 except double isolation & Suppression \$104.95
- MAGNUM ISOLATOR (ISO-17) 4 Quad Isolated sockets; For ULTRA-SENSITIVE Systems \$181.95
- CIRCUIT BREAKER, any model (Add-CB) Add \$9.00
- CKT BRKR/SWITCH/PILOT (-CBS) Add \$17.00

AT YOUR DEALERS

MasterCard, Visa, American Express
ORDER TOLL FREE 1-800-225-4876
(except AK, HI, PR & Canada)

ESP Electronic Specialists, Inc.

171 South Main Street, Natick, Mass. 01760

Technical & Non-800: 1-617-655-1532

HOW ACCEL2 WORKS, PART 2

TRS-80 Model I/III BASIC Compiler

The ACCEL2 program has worked fine! I used it to compile a BASIC WORD PROCESSOR that was published in 80 MICROCOMPUTING in their MAY 1980 issue. It was necessary to go through all of the for-next loops because of the many jumps out of them and make corrections, but when that job was done the program worked fine. I am using it to write you this letter. The final program fits into a 32K machine.

ACCEL2 is amazing! I had bought an Othello game a couple of years ago, but never played it because of the interminably long time (2-3 minutes) it took the computer to make each move - no fun at all. Just for the heck of it I ran ACCEL2 on it, making NO changes whatsoever to the program, and the whole thing compiled at once with no tinkering! It then took about 18 seconds per move, so I added a single statement at the beginning to DEFINT A-Z, recompiled, and the result is just as good as an assembly-language program - only a couple of seconds per move!

I also wish to state that I think that ACCEL2 is an excellent product. I have modified Scott Adams' Backgammon game to compile under ACCEL2 as an example. The original BASIC program takes 30 to 40 seconds for the average move and can take as much as 4 minutes. The compiled version averages 2 to 3 seconds per move with a maximum move time of 9 seconds (all integer variables). That is significant!!

I'VE BEEN PLAYING WITH ACCEL2 FOR A FEW HOURS NOW AND IT SEEMS TO BE PRETTY GOOD. FOR EXAMPLE, MY LEVEL 2 VERSION OF RADIO SHACK'S CHECKERS GAME DRAWS THE BOARD IN 19 SECONDS AND MAKES THE SECOND MOVE IN 11 SECONDS. THE COMPILED VERSION DRAWS THE BOARD IN 11 SECONDS AND MOVES IN UNDER 7 SECONDS (ABOUT (.5)). A PROGRAM TO GRAPH CIRC EQUITATIONS TOOK 7 SECONDS PER PLOT, WHILE THE COMPILED COPY TAKES LESS THAN 2.

I HAVE COMPILED ONE PROGRAM I USE RATHER FREQUENTLY: IT EXTRACTS INFORMATION FROM A LARGE DISK FILE (1799 64-BYTE RECORDS PER DISK) AND PRODUCES A REPORT. THE INTERPRETED VERSION OCCUPIES ABOUT 4600 BYTES AND TAKES 18 MIN TO EXTRACT INFORMATION FROM ONE DISK. THE COMPILED VERSION TAKES JUST OVER 3 MIN TO PERFORM THE SAME TASK. SINCE A TYPICAL REPORT INVOLVES ANYWHERE FROM 5 TO 25 DISKS, THIS IS A SUBSTANTIAL SAVING.

ACCEL2: 32K TRS-80 Model I/III. Compiles selected subset in all variable types, local and global compilation options, output save to ES/F wafer, disk under TRSDOS, NEWDOS, NEWDOS/80. New functional improvements in place.

\$88.95 + \$2.00 shipping

Developed in Britain
by Southern Software

ALLEN GELDER SOFTWARE
Box 11721 Main Post Office
San Francisco, CA 94101
(415) 387-3131

Mastercharge/Visa
CA add 6%

TRS-80, TRSDOS tm Radio Shack

Stringy/Floppy tm exatron inc. NEWDOS tm Apparat, Inc

AMAZING PROGRAM SPEEDS UP BASIC

Your time is valuable, so why waste it on slow-running BASIC programs? PROFSOFT's "FASTER" will analyse those programs while they run, then show you a simple change (usually one new line) that can reduce run-times by up to 50%.

Accounting systems, financial models, engineering and scientific programs all run faster; so do games. Large, complex programs improve the most, and "FASTER" is easy to use.

THIS ISN'T A COMPILER! Your BASIC programs remain readable and can be changed later on. While your programs run, "FASTER" counts how often each "variable" is used, then shows you the correct sequence for these variables. Afterwards, the computer finds them sooner, so your programs run faster.

Does it really work? Yes! Personal Computing said so in their May, 1981 issue (p. 116); we've received many letters from customers who've gotten 20-50% improvements; and we will make you this offer:

Order "FASTER" now. Try it on your bread-and-butter programs. If you don't get an overall run-time reduction of at least 20%, return it within 30 days for a prompt and cheerful refund.

"FASTER" costs only \$29.95 and runs on TRS-80 Models I and III, 16-48K, tape or disk.

CALL NOW TOLL-FREE FOR ORDERS ONLY:

(800) 824-7888, Oper. 422

Call: (800) 852-7777, Oper. 422

Alaska/Hawaii: (800) 824-7919, Oper. 422

For technical information, write or call us directly:

PROSOFT

P.B. 839 / No. Hollywood, Ca. 91603 / (213) 764-3131

Check, M/C, VISA ok. Add \$2.00 for COD, 6% sales tax in California, and \$5.00 for shipment outside North America.

ELECTRIC, SIEVE, and HORIZON

Gordon Speer

Electric

Beginners sometimes ask if the computer can figure out an answer just by putting in whatever information is available. Before you grin and say "It's not that easy", consider this short program. It contains a few simple electrical formulas in no particular order, each one preceded by a statement that won't allow the formula to be used unless enough is known to get a valid result. Since the answer to one of the later calculations might be needed for one of the earlier ones, it is looped to allow three passes (complex sequences might require more). Unknown values are put in as zeros, and any values which are zero cause equations which require them to be skipped. (This should be done routinely in any program before division problems in which the denominator might be zero, since this causes a division by zero error.)

To run the program, enter values for any two of the four parameters, and it will calculate and display all four of them for you.

```
100 'ELECTRIC
110 CLS 'CLEAR THE SCREEN
120 PRINT,"E L E C T R I C"
130 PRINT 'BLANK LINE
140 PRINT "ENTER A ZERO FOR EACH UNKNOWN"
150 INPUT "AMPS, OHMS, VOLTS, WATTS";I,R,E,P
160 FOR T=1 TO 3 'THREE TIMES THRU THE LIST
170 IF I*R=0 THEN 190 'CAN'T SOLVE THE NEXT EQUATION
180 E=I*R 'OHM'S LAW
190 IF E*R=0 THEN 210
200 I=E/R
210 IF E*I=0 THEN 240
220 R=E/I
230 P=I*E 'POWER FORMULA
240 IF E*P=0 THEN 260
250 I=P/E
260 IF P*I=0 THEN 280
270 E=P/I
280 IF R*P=0 THEN 310
290 LET E=SQR(R*P)
300 LET I=SQR(P/R)
310 NEXT T
320 PRINT 'BLANK LINE
330 PRINT I"AMPERES" 'ANSWERS
340 PRINT R"OHMS"
350 PRINT E"VOLTS"
360 PRINT P"WATTS"
```

The Sieve of Eratosthenes

Over 2000 years ago, a Greek geographer named Eratosthenes correctly calculated the size of the earth

from the difference in shadow angles at noon in two different cities in Egypt. He is also known for a hypothetical "seive" that allows only prime numbers to fall through, retaining all the factorable ones with imaginary mathematical wires. This program simulates the seive by first displaying all the numbers (up to 256), then sifting out all the multiples of two which are greater than two, then the multiples of three that are greater than three, etc. Delays are inserted to slow down the action so you can watch it work. When it is finished, the only numbers that remain are the primes.

```
100 CLS 'CLEAR THE SCREEN
110 PRINT,"SEIVE OF ERATOSTHENES"
120 FOR DELAY=1 TO 2000:NEXT 'SLOW IT DOWN
130 CLS 'CLEAR THE SCREEN
140 DIM C(256) 'SUBSQIPTS OVER 10 MUST BE
150 FOR N=1 TO 256 'DISPLAY ALL NUMBERS
160 PRINT @ N*4-4,USING"###";N; 'PUT 'EM IN THE RIGHT PLACE
170 NEXT N 'MORE NUMBERS, QUICK!
180 FOR N=2 TO 100 'LOOK FOR PRIME NUMBERS
190 IF C(N)=1 THEN 260 'THIS ONE ISN'T
200 FOR DELAY=1 TO 1000:NEXT 'NOT TOO FAST NOW
210 FOR X=2*N TO 256 STEP N 'FIND ALL THE MULTIPLES OF N
220 LET C(X)=1 'NOT PRIME, KEEP TRACK
230 FOR DELAY=1 TO 10:NEXT 'SLOWLY NOW
240 PRINT @ X*4-4," "; 'ERASE THE NON-PRIMES
250 NEXT X 'LOOK FOR MORE MULTIPLES
260 NEXT N 'LOOK FOR MORE PRIMES
270 GOTO 270 'LOCK THE DISPLAY-KEEP BUSY
280 REM COUNTERS FOR ALL 256 NUMBERS ARE USED THIS WAY:
290 REM C(PRIMES)=0, C(NON-PRIMES)=1
300 REM THE COUNTERS FOR NON-PRIMES ARE ASSIGNED VALUES OF 1
310 REM IN LINE 220, JUST BEFORE THE NUMBERS ARE ERASED FROM
320 REM THE SCREEN IN LINE 240.
```

Horizon

On the way back from Chicago the other night I noticed that I could pick up the FM station from the John Hancock building for almost 90 miles. The building is 1127 feet high, and the antenna is on top of it. This led me to wonder if this was still "line of sight", or if I was over the horizon, and if over the horizon, how far.

This program allows you to input the altitude of an observer in feet, and it calculates how far away the horizon would be if the earth were perfectly round. The only places where it is that smooth are the oceans and lakes, and the Bonneville salt flats, where you can see telephone poles "marching" over the horizon on a clear day.

To make it super impressive, the answer is displayed in double precision. It isn't actually that accurate, because the square root function is only single

precision, but you don't have to tell your friends if you don't want to.

Does anyone want to send us a double precision square root routine?

How about a computer version of the old square root algorithm?

Typical altitudes to try on this program are:

- 5 ft pedestrian
- 50 ft apartment roof
- 800 ft pattern altitude for aircraft
- 2000 ft television tower
- 5280 ft one mile up
- 36000 ft jet aircraft cruising altitude
- 500000 ft space shuttle

```

100 CLS 'CLEAR THE SCREEN
110 PRINT, " H O R I Z O N "
120 PRINT 'BLANK LINE
130 DEFDBL A-Z 'SUPER PRECISION
140 LET PI=3.14159265
150 LET C=4E7 'CIRCUMFERENCE OF THE EARTH IN METERS
160 LET R=C/PI/2 'RADIUS OF THE EARTH IN METERS
170 INPUT "ALTITUDE IN FEET";F
180 PRINT
190 PRINT "ALTITUDE","HORIZON"
200 PRINT " FEET"," MILES"
210 PRINT
  
```

continued on page 62

FREE business software directory

- Radio Shack's Model I, II, III.
- Heath's MBASIC and HDOS
- CPM: Xerox, Alto...
- IBM Personal Computer

"IDM2 is GREAT!" -publisher of 80-US

"(GL) superior to either the Osborne (SBSG & Taranto) or Radio Shack... MAIL-X has a greater capacity... more flexible than (R.S.)"

-columnist of 80-microcomputing

"imperceptively fast...(DBMS) is a good and reliable workhorse"

-publisher of Interface Age

Data base manager, integrated accounting package (AR, AP, GL & Payroll), inventory, word processing, and mailing list. Compare and be selective!

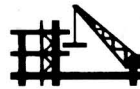

Micro Architect, Inc.
96 Dothan St., Arlington, MA 02174

SPIKE-SPIKERS™

Protect-Control-Organize Computer & Peripheral Equipment

Helps prevent software "Glitches", unexplained memory loss, and equipment damage.

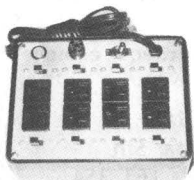

Deluxe Power Console
79.95

PROTECTS against power line transients & filters out RFI "Hash". 2 separate filtered circuits.

CONTROLS with 8 individually switched 120 vac grounded outlets. Main on/off switch-fuse & indicator light.

ORGANIZE your computer & peripheral equipment power cords. No more overloaded octopus cube taps.

Also available in 2-socket wall mounted models.

MINI-I

Transient absorber

34.95



MINI-II

Transient absorber plus RFI "Hash" filtering

44.95

KALLO Electronics Co. Inc.

Colony Drive Ind. Park
6584 Ruch Rd., Dept. hec
Bethlehem, PA 18017



Order Factory Direct

215-865-0006

Out of state order toll free

800-523-9685

Dealers Invited • PA Res. add 6% • For COD. add \$3.00 • Shipping.

GOBBLER

ALIEN INVADERS

SSI's new additions to the BAME market.

Turn the tables on monsters set on consuming the gobbler.

Skill levels from beginner to expert. Written in machine language, advanced graphics, with motivational sound to add to the excitement of gobbling the monsters.

Let the gobbling begin !!

MODEL I & 3 TAPE-\$16.95
DISK-\$19.95

An exciting new addition to the space war family of programs. SSI's new ALIEN INVADERS space war game offers fast arcade action. It has a large selection of level of play so the player can start at beginner and advance to expert.

Models I & III 16K Tape \$19.95
Disk \$24.95

BOTH COME WITH EXCITING SOUND

STRUMAP 3.0 w/ Data File Editor
Now the structural program that brought main frame computing power to the micro has an editor and a choice of units-kips,lbs,in,ft & metric. Write data files and then save them to disk, load from disk, delete, insert or change lines of data. Several loads can be put into the file and combinations of loads w/ load factors can be used.

Analysis plane frames or continuous beams and find moments, shears and axial forces in each member. Also, get joint displacements-vertical, horizontal, and rotational.

MODEL I 48K 1-DiskDisk \$349.95

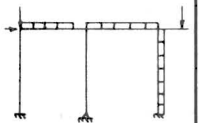

Send for a complete listing of our programs.
Engineering
Education
Business
Games

MISSOURI RESIDENTS
PLEASE ADD
4 1/2% STATE SALES TAX

Write SSI for information about marketing your programs: P.O. Box 11676 Kansas City, MO 64138

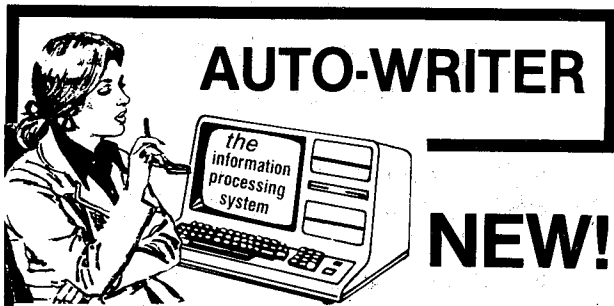

YOU ALREADY OWN THE BEST DATA BASE MANAGER AVAILABLE . . .



It's Your Word Processor . . .

Use your word processor to create and maintain a **FREE-FORMAT** data base. There is **NO NEED TO ABBREVIATE** because of fixed-length fields.

Sort your data base by any field.

Print form letters and reports, automatically selecting and extracting information from your data base.

Use format codes to control the printing of form letters and reports.

Create subsets of your data base with the powerful **SELECT-IF** software.

Requires 48K, 2 disk drives, and lower case Model I or III. Available for most Disk Operating Systems.

NOW AT THE SPECIAL INTRODUCTORY PRICE OF \$72.83

(Manual available separately for \$20.00)
AUTO-WRITER . . . IN A CLASS BY ITSELF
WRITE OR CALL NOW FOR A FREE BROCHURE

MIDWEST DATA SYSTEMS
 a division of Walonick Associates, Inc.
 5624 Girard Ave. So., Minneapolis, MN 55419
 (612) 866-9022

TIME . . .

**METHUSELAH™ has time for you
 and your TRS-80***

The name Methuselah has always been associated with long life. The Methuselah computer clock board with its 24 hour clock and its perpetual calendar is indeed worthy of the title. Methuselah puts state of the art technology into action with the on board four year lithium battery back-up to keep it running even when your computer is off. That means no more fooling around with the software or hardware "clocks" that become Rip Van Winkles when the computer is reset or turned off.

Methuselah has many other timely features. Software patches keep the DOS and BASIC time and clock commands ticking. Only two screws mount Methuselah inside the expansion interface without soldering, clipping, cutting, or jumpering. There is even a spare I/O port and four different interrupts available for people who love to tinker.

SPECS: MM/DD/YY, HH:MM:SS and day of the week. Four year lithium battery back-up. Crystal controlled timing (adjustable 32.768 oscillator). Twenty four hour clock and perpetual calendar.

Send check or money order to:



NDM DESIGNS
 6330 W. North Ave.
 Wauwatosa, WI 53213
 (414) 259-0120

M-S1 \$97.00
 (add \$4.50 P and H)
 S-S1 \$17.50
 (add \$2.50 P and H)
 (If you wish to use Methuselah and the RS-232 board (26-1145) together, order this option which includes a new cover and connector.)
 WI residents add 4% sales tax.

METHUSELAH is a
 trade mark of NDM Designs

continued from page 61

220 LET A=F*12*.0254 'ALTITUDE IN METERS
 230 LET H=SQR((R+A)*(R+A)-R*R) 'DISTANCE TO THE HORIZON,
 METERS
 240 LET D=H/.0254/12/5280 'WHAT'S THAT' IN MILES
 250 PRINT ,F,D
 260 PRINT : PRINT : PRINT

Gordon Speer
 3304 Woodlawn Road
 Sterling, IL 61081 ■

continued from page 58

I can assure you that there are many programs in BASIC that could be converted for the Color Computer. If you are new to computers, you might want to select programs that don't require Video changes (through PEEKs and POKEs), since this is one of the more complicated changes that could be made. The more common Integer to Real changes described above are fairly straightforward. Program rewriting is an excellent way to learn about your computer. Of course, you can always write your own programs. If you do, you might want to send them in to *Computronics*. We are always looking for new programs to publish!

Joseph Rosenman
 35-91 161 Street
 Flushing, NY 11358 ■

POTIONS

24 Exciting Programs for only \$2.50 each.
 Subscribe now to **SOFTWARE POTIONS** and you can look forward to receiving a cassette with 4 superb fast action machine code programs every other month for the next year.
 Subscription (6 issues) US \$59.95
 Sample issue US \$18.95
 Requires Level II, 16K RAM min. Payment by cheque or money order.
 Allow 4-6 weeks for delivery.

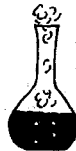

SOFTWARE MAGIC
 Box 2184, Bramalea Postal Stn.
 Bramalea, ONTARIO, Canada L6T 3S4.
 Tel. (416) 451-9452.



TRS-80/RS-232 ADAPTER: Connect RS-232 printer to line printer port on Mod 3 or Mod 1 Expansion Interface. No software driver required. Leaves TRS-80 RS-232 port free for modem use. Set at 1200 baud, or specify rate (300-9600). TU8014, \$69.95.
MX-80 FRICTION FEED: Upgrade to use single sheet, tractor, or roll paper with MX-80. Install in 15 minutes, using only screwdriver and pliers. No drilling or cutting. FFU/80, only \$69.95
 Virginia Micro Systems, 14415 Jeff Davis Hwy
 Woodbridge VA 22191, (703)491-6502
 Add \$2 P&H. Mail order only. VA Residents add 4%



The Electronic Astrologers™

cast an accurate birth chart for any date, time and place from 1880 to 2000, then tell you what it means! They give personalized astrological consultations of 1500 words or more,

based not just on your Sun sign, but on the unique relation of ALL the planets at your birth moment.

ASTRO-SCOPE™

delineates your character, its strengths and weaknesses, and touches on many areas of life such as relationships, finances, career and life goals. Text is by Steve Blake, psychology-oriented astrologer and popular lecturer, and Robert Hand, pioneer in astrological microcomputing and author of four bestselling astrology books. \$30

Sex-O-Scope™

tells you things your astrologer would blush to reveal! John Townley, author of *Planets in Love*, an editor of *Sexology Today*, and a student of all forms of sexual behavior, uncovers your tastes and turn-ons. \$30

TRS-80* Model I or III, with TRSDOS, 32K RAM, 2 drives
Apple II† with Applesoft, 32K RAM, 1 drive

†TM of Apple, Inc.

*TM of Tandy Corp.

WE TAKE MASTERCARD AND VISA



AGS Software

Box 28, Orleans, Ma. 02658

Telephone 617/255-0510

Outside USA please add \$2.50 shipping charge

TRS-80™* MODEL III DISK

(minimum requirements = 32 K, 1 disk)

BUSINESS:

ACCOUNTS RECEIVABLE & BILLING \$199

500 Customers. Invoices, Statements, Customer List, Payment Posting, Age Analysis, Notice of Overdue Account, Customer Account Display.

GENERAL LEDGER & STATEMENTS \$199

Lot Posting, Detail Transaction List, Chart of Accounts, Income Statement, Balance Sheet, Account Display.

PERSONAL:

TAX PREPARER \$ 69

Form 1040, Schedules A, B, and TC Revised for 1981. Annual Updates Available.

TAX PLANNER \$ 69

To Estimate Your Federal Income Tax Liability In Next Year and Evaluate Alternative Tax Strategies.

COST OF TAX PROGRAMS MAY BE TAX DEDUCTIBLE AND ALLOW YOU TO TAKE DEDUCTIONS AND/OR CREDITS FOR YOUR COMPUTER. INFORMATION SENT WITH EACH TAX PROGRAM ORDER.

FREE COPY OF THE TAX PLANNING PRIMER SENT WITH ALL ORDERS RECEIVED BY THE END OF THIS MONTH.

Send Check or Money Order to:

COMPUTER SYSTEMS AND SERVICES, INC.

762 BEULAH ROAD, PITTSBURGH, PA 15145
CALL (412) 823-2179

PA RESIDENTS ADD 6% SALES TAX

*TRS-80™ IS A TRADEMARK OF TANDY CORPORATION

MANUFACTURING CONTROL SYSTEMS

MICS module - Manufacturing Inventory Control
15 reports for inventory, purchasing, and stock-room control. "Reserved" parts feature.

BOMP module - Bill of Materials Processor
For "complex product" control of inventory.

SHOC module - Manufacturing Shop Order Control
Order scheduling and backlog/shipment reporting.

LABP module - Labor Collection/Performance Reptg
Daily, weekly, and monthly labor reporting by employee, job and overhead accounts, and department and operation. Actual job costing reports.

JCST module - Manufacturing job cost reporting
Job status and completion reporting with performance to standards. Variance reporting. Overhead determination monthly and year-to-date.

All modules for Models I and III, 32K minimum systems. Master menu driven - full operator prompted. Expandable to fit your growth needs.

Model I modules from \$295, Model III from \$345

Send for catalog of ELTEC business modules

ELTECH Associates

Specialists in manufacturing business systems

2466 Moreno Drive, Los Angeles, Ca 90039

(213) 663-0347



INCOME TAX...

PERSONAL INCOME TAX INTERVIEW PROGRAM written in BASIC by a tax attorney as he would conduct a personal interview to organize taxpayer's data into Federal income tax categories for 1981 tax returns. Program leads the user through an extensive checklist of personal events which can have income tax consequences, giving numerous examples and explanation of tax law for each YES answer.

Covers events such as marriage, divorce, birth, death, employment, lay-offs, retirement, travel, change of residence, accidents, illness or injuries, business ventures, self-employment, education, investments of money or time, prizes, scholarships, insurance recoveries, tax-exempt income, bad debts, etc., as well as the commonly known income items and deductible expenses.

Program also carries out computations for depreciation schedules, joint vs. separate returns, itemized vs. standard deductions, depreciation vs. tax credits, etc., in order to help make important tax decisions. Includes 1981 Tax law changes, references to related areas such as gift and inheritance taxes, trusts, estates, partnerships, corporations, pension and retirement plans, tax-exempt organizations, etc. Includes booklet of useful IRS tax forms, other tax publications, and toll-free phone number of tax attorney. Available on cassette or diskettes for most popular micros. Price \$49.95

OTHER POS PRODUCTS . . .

- POS-100 NRZ1 Tape Drive Controller/Formatter . . . \$795.00
- POS 800/1600 Universal Tape Drive Controller . . . \$1495.00 (4K/16K buffer, RS-232 or Parallel Ports to CPU)
- POS I/O Conversion Kit for IBM Office Selectric . . . \$150.00
- POS ASCII Printer Interface for IBM I/O Selectric . . . \$249.95
- POS IBM ASCII Selectric Printer (Parallel Interface) . . \$895.00
- GTE IS Model 560 ASCII Selectric I/O Terminal . . . \$995.00
- POS Daisy-Wheel Printer Interface for TRS-80 Model I . \$249.95
- Variable Width FORMS TRACTOR for 15" Selectrics . . \$95.00

PACIFIC OFFICE SYSTEMS

2265 Old Middlefield Way • Mt. View, CA 94043 • (415) 493-7455

continued from page 55

patterns to digital patterns that are recognizable by the CPU. Actually, the driver program is divided into 3 sections. The INITIALIZATION part clears the speech files and resets the speech sample tables to zeroes. The TRAINING section accepts spoken words and extracts the patterns from these spoken words and are stored for comparison. The RECOGNITION section that takes the spoken word patterns and compares them with the ones stored in memory.

Technically speaking, the VOXBOX is a speaker-trained, isolated-word speech recognition system with a 32-word vocabulary. "Speaker-trained" means that the user must enter one or more examples of each word or phrase in the vocabulary. This is done during the "training" portion of a program, where the program will prompt the user to speak the chosen vocabulary words into the microphone. Then the patterns are stored for later comparison.

"Isolated word" means that each word or phrase must have a .1 second period of silence before and after the word. This is necessary to allow the computer to determine when a word has started and when it has finished.

So, if you ever wished you could just talk to your TRS-80, what you really need is a VOXBOX! Next time, we'll cover how to get your computer to talk back!!

DICTIONARY OF COMPUTERESE

SPOOL: (a wooden device for storing thread or twine?) an acronym for Simultaneous Peripheral Operations On Line.

Read-Only Memory (ROM): A memory in which the contents are not intended to be changed during normal operation. Your Level II BASIC is stored permanently here.

Data: any or all facts, numbers, letters, symbols, etc., that can be processed or produced by a computer; information.

Raw Data: (Is this anything like uncooked meat?): Data that has not been processed; they may or may not be in machine-readable form.

Interrupt: (what children do while you are busy?) a break in the normal flow of a routine that can later be resumed. An interrupt is usually caused by a signal from an external source (light pen, children?)

CPU (Central Processing Unit): A microprocessor (Z-80) built with large scale integration technology often contains a CPU on a single chip.

Sherry M. Taylor
322 South 21st Street
Haines City, FL 33844 ■

continued from page 33

space is taken up before you enter your first BASIC statement line. CONVERT is also a stand-alone program.

XFERSYS is an undocumented and fairly useless program

to be included on all system diskettes (It would appear that the purpose of this program is to transfer the operating system to a formatted diskette, but this purpose has been rendered impossible by the fact that the system files are not included in the disk directory but simply scattered around the disk. If you run XFERSYS with a system disk in drive 0 and a formatted disk in drive 1, what you will accomplish is to copy BASIC, CONVERT, and XFERSYS itself to drive 1. (This could have been done more efficiently by means of a DO file.)

File 10, LPC/CMD, is a small program that modifies the line printer driver in ROM in order to make different printers compatible. (It does not actually modify ROM, but sets values in the line printer's DCB area.) If your line printer does not advance to a new line upon receiving an LPRINT command with no text following it (just a null LPRINT), then you may need to use LPC. Its basic purpose is to make newer printers work like older ones, which did not have as many control commands. To use it, you simply type "LPC", and once it has run the space that it occupied can be reclaimed.

MEMTEST is a program that performs a few diagnostic tests on your ROM, RAM, and video display.

HERZ50/BLD is meant only for persons using the computer in foreign countries where the electric power is 50 Hz instead of 60Hz which it is in the United States. If you do not plan to do this, it is best to delete this file lest you execute it (it is a DO file) inadvertently.

Files 13 and 19 simply contain the error messages for BASIC and the DOS, respectively. File 21 executes the HELP command, and note how extensive it is. This is very useful enhancement to the DOS, and if you haven't used it yet, you should try it. You can even HELP HELP!

File 16 is the DOS command interrogator, which means that this is the file that takes what you have typed and examines whether it represents either a DOS command or the name of a file to be executed. It is very short, but the command executing modules, files 20, 22, and 23, are not. (File 4 should also be considered a DOS Command Executor.)

File 20, DOS Command Executor (1), executes all of the following commands: ZPPEND, ATTRIB, AUTO, BUILD, CLEAR, CLOCK, CREATE, DATE, DIR, DO, DUMP, FREE, LIB, SOAD, PAUSE, PROT, RENAME, and TIME. It uses through location 6240, but the LOAD command uses only through 585D, so that you can LOAD a program into memory above this address. If you try to load something after that, however, you will need through location 5FC4. Fortunately, if you just want to execute a program (by typing a file name), the system uses only up the area below 5200, so that this is the lowest address for user programs).

File 22, DOS Command Executor (2), executes the commands COPY, DUAL, FORMS, KILL, MASTER, PATCH, RELO, ROUTE, SETCOM, and WP. File 23, the third DOS Command Executor, executes only TAPE, LIST, and PURGE.

I hope that this discussion has given you some insight into how TRSDOS works in a more detailed manner than before. We will continue with this subject and related areas in the future

For Privacy Act Notice, see page 3 of Instructions For the year January 1–December 31, 1979, or other tax year beginning , 1979, ending , 19

Use IRS label. Otherwise, please print or type.	Your first name and initial (if joint return, also give spouse's name and initial):	Last name	Your social security number
	Present home address (Number and street, including apartment number, or rural route)		Spouse's social security no.
	City, town or post office, State and ZIP code		Your occupation

Presidential Election Campaign Fund

Do you want \$1 to go to this fund? Yes No

If joint return, does your spouse want \$1 to go to this fund? . . . Yes No

Note: Checking "Yes" will not increase your tax or reduce your refund.

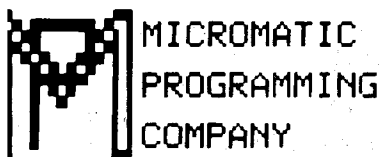

TRS-80* Owners Do Your Own Taxes Like An Expert With TAX/SAVER™

* TRS-80 is a trademark of the Radio Shack Division of Tandy Corp.

Now With Printout!

FOR MODEL I or MODEL III

TAX/SAVER™ — The tax help program for the layman, the professional accountant or tax preparer.

New and expanded, TAX/SAVER™ offers a different approach to preparing a tax return. Like the original, the new version has the tax regulations programmed in so it is more than just a calculator. Designed for non-accountants, TAX/SAVER™ asks you questions, just as an accountant does. Based on your answers, it leads you through the tax maze to your lowest legal tax. Then it tells you how to fill in your return, line by line, or it will output to a printer.

TAX/SAVER™ also has speed features for those doing more than one return. Optional program instruction and tax text make TAX/SAVER™ the practical system for professional preparers as well. TAX/SAVER™ has full disk storage of data files (with optional password protection).

The manual includes information on special tax areas, lists of possible deductions and a tax glossary. TAX/SAVER™ compares itemized deductions to national averages; automatically computes certain limitations - for example, on medical deductions and contributions; checks for excess FICA; helps determine dependents. Yet, TAX/SAVER™ offers the privacy and convenience of home use.

The user-oriented design with special screen formatting makes data entry, verification and correction easy. Yet you are always in control. You can skip any help features or parts of the program that you don't need.

- TAX/SAVER™ II completes long and short forms including:
- Itemized Deductions - Schedule A
 - Interest & Dividends - Schedule B
 - Tax Calculation - Tables, Rates
 - Tax Saving Methods - Income Averaging, Maximum Tax, Alternative Tax
 - Business Income - Schedules C & SE
 - Capital Gains - Schedule D
 - Allows you the privacy of your own home
 - Lets you help friends and relatives with their taxes
 - Has built-in aids. Answers specific questions like "Is my father my dependent?" and "Are my deductions reasonable?"
 - Tax deductible
 - Manual includes 1981 tax forms, information on special tax areas, lists of possible deductions, and glossary of tax terms
 - Completes long and short forms including itemized deductions, excess FICA, earned income credit, community property, tax calculation (comparing all possible filing statuses in one run)
 - Tax regulations are programmed in by our team of accountants.
 - Just type in your figures and you've done your own tax return.
 - Helps you find the lowest tax
 - Discount on yearly updates
 - Prints out on standard IRS forms overlays or plain tractor feed paper

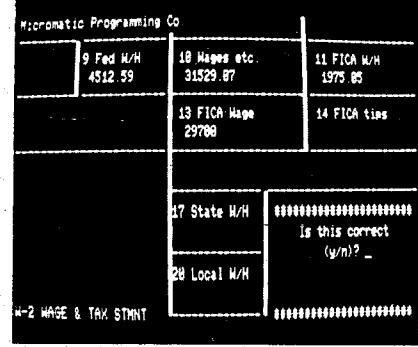

REVIEWS:
 "...well designed and easy to use" - D. Lubar, Creative Computing 1/81
 "...TAX/SAVER™ may very well live up to its name" - M. Tannenbaum, CPA, 80 Microcomputing 2/81

FROM OUR CUSTOMERS:
 "...best tax program for the layman I've seen."
 "I would (and have) highly recommended it."
 "Bravo"

TAX/SAVER™ is like having a personal accountant helping you do your own return!

TAX/FORECASTER™, the quick tax estimator (with printout) for both 1981 and 1982 lets you revise its estimate by merely changing one or more lines. Use it as a tax planner either together with TAX/SAVER™ or by itself. TAX/FORECASTER™ lets you quickly ask all of your WHAT IF? Questions and instantly recalculates your taxes. A great tax preparation aid for both the layman and professional.

• Both TAX/SAVER™ and TAX/FORECASTER™ are tax-deductible • Discounts are given on yearly updates • Free tax newsletter is issued annually

With the combined package, TAX/SAVER™ and TAX/FORECASTER™, you can now have, at an affordable price, the power to predict, control and reduce your tax liability.



50 N. PASCACK ROAD
 SPRING VALLEY, NEW YORK 10977

NEW TOLL-FREE ORDER LINE
 (OUTSIDE OF N.Y. STATE)
(800) 431-2818

Please check your model:
 TRS-80* Model I, 32K with 2 disk drives
 TRS-80* Model III, 32K with 2 disk drives

TO ORDER:

- Please enroll me in free member's service and send:
- TAX/SAVER™ II @ \$119.95 - Manual included.
 - TAX/FORECASTER™ @ \$49.95 (with either TAX/SAVER™ \$29.95)
 - Tax Form Overlays @ \$19.95

Check Master Charge Visa American Express

Card No. _____ Exp. Date _____

Name _____

Address _____

City _____ State _____ Zip _____

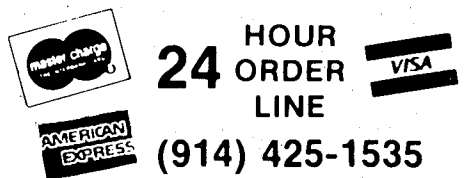

★ ADD \$3.00 FOR SHIPPING IN UPS AREAS
 ★ ADD \$4.00 FOR C.O.D. OR NON-UPS AREAS
 ★ ADD \$5.00 TO CANADA AND MEXICO
 ★ ADD PROPER POSTAGE OUTSIDE U.S., CANADA & MEXICO

*** ALL PRICES AND SPECIFICATIONS SUBJECT TO CHANGE***

H & E COMPUTRONICS INC.

● ● EVERYTHING FOR YOUR TRS-80™ MODEL I, II or III ● ●
APPLE AND ALL COMPUTERS USING MICROSOFT BASIC

* TRS-80 is a trademark of Tandy Corp.

- All orders processed within 24 Hours
- 30-Day money back guarantee
- Add \$3.00 for shipping in UPS Areas
- Add \$4.00 for C.O.D. or NON-UPS Areas
- Add \$5.00 to Canada or Mexico
- Add exact postage to all other countries

BUSINESS/80 presents



PROFESSIONAL BUSINESS SYSTEMS



PBS
for
TRS-80 MODEL I, II
or
TRS-80 MODEL III
with **2 Disk Drives**
and **48K (64K for Model II)**

- ★ Each Module Can Be Operated Individually Or As A Completely Coordinated System.
 - ★ Turn-Key Error Catching Operation For Beginners.
 - ★ Each Module Is Accompanied By More Than 100 Pages Of Step-By-Step Documentation.
 - ★ Manuals Available Separately. (\$50 each) ★ Complete Sample Report Listings (\$10)
- \$195 (Model I or Model III TRSDOS Version)**
\$250 Apple Version (From Peachtree - Requires CP/M)
\$295 (Model II TRSDOS Version)
\$495 (Model II Peachtree CP/M Version)

BUSINESS/80 * BUSINESS/80 * BUSINESS/80 * BUSINESS/80 * BUSINESS/80 * BUSINESS/80 * BUSINESS/80 * BUSINESS/80 * BUSINESS/80 * BUSINESS/80 * BUSINESS/80

GENERAL LEDGER

Processes

- ★ Flexible design allows system to be easily adapted to both small businesses and also to firms performing client writeup services.
- ★ Add, change or delete records within the Chart of Accounts (Master) File.
- ★ List the Chart of Accounts File.
- ★ Key in transactions into the Transactions (Journal Entries) File.
- ★ List the Transactions File.
- ★ If other Peachtree Software packages are present, pass summary transactions from these packages to the General Ledger at the end of the accounting period.
- ★ At the end of an accounting period, print out the major reports:
 - (1) Trial Balance (Detail Report)
 - (2) Transaction Registers
 - (3) Balance Sheet
 - (4) Prior Year Comparative Balance Sheet
 - (5) Income Statement
 - (6) Prior Year Comparative Income Statement
 - (7) Department Income Statements

File Information

There are two main computer files maintained within the General Ledger System.

- (1) The Chart of Accounts File
 - Account Number
 - Description
 - Account Type
 - Balance Sheet Column Code
 - Current Amount
 - Year-To-Date Amount
 - Budget Amount
 - Prior Year Monthly Amounts
- (2) The Transactions File
 - Account Number
 - Description
 - Source Code
 - Reference
 - Date
 - Amount

ACCOUNTS RECEIVABLE

Processes

- ★ Add, change or delete records within the Customer File.
- ★ List the entire Customer File, or any Customer within the File.
- ★ Enter invoices, payments, credits and adjustments.
- ★ Prepare invoices and statements.
- ★ Produce the following reports:
 - (1) Aged Accounts Receivable
 - (2) Invoice Register
 - (3) Payment, Credit and Adjustment Register
 - (4) Customer Account Status Report
- ★ At the end of a month, post the following items to the General Ledger:
 - (1) Invoiced Sales
 - (2) Freight Charges
 - (3) Sales Tax
 - (4) Service Charge Income
 - (5) Cash Payments
 - (6) Discounts Allowed
 - (7) Returns/Credits
 - (8) Income Adjustments
 - (9) Accounts Receivable

File Information

There are three main computer files maintained within the Accounts Receivable System, the Customer File, the Invoice File, and the Transaction File.

CUSTOMER FILE

Customer Account Number
Customer Name
Address
Phone
Type of Account
Credit Terms
Credit Limit
Tax Rate
Discount Rate
Date of Last Credit
Date of Last Debit
Amount of Last Credit
Amount of Last Debit
Current Balance
High Balance
Year-To-Date Sales
Year-To-Date Payments
Automatic Billing Amount

INVOICE FILE

Invoice Number
Invoice Date
Invoice Amount
Credit Terms

TRANSACTION FILE

Transaction Type
Transaction Date
Transaction Amount

ACCOUNTS PAYABLE

Processes

- ★ Add, change or delete records within the Vendor File.
- ★ List the Vendor File.
- ★ Enter vouchers.
- ★ Automatically determine which vouchers to pay.
- ★ Print checks and a Check Register.
- ★ Produce the following reports:
 - (1) Open Voucher Report.
 - (2) Accounts Payable Ageing Report.
 - (3) Cash Requirements.
- ★ At the end of a month, prepare the General Ledger Transfer File, passing the following information for each debit or credit transaction:
 - (1) Account Number
 - (2) Description
 - (3) Source Code
 - (4) Date
 - (5) Amount

File Information

There are two main computer files maintained within the Accounts Payable system, the Vendor File and the Voucher File.

VENDOR FILE

Vendor Code
Vendor Name
Address
Phone
Year-To-Date Purchases
Year-To-Date Payments
Current Balance
Last Payment
Date of Last Payment
Monthly Entry Flag
Due Date of Month
Debit Account Number
Amount (Debit)
Month Last Paid

This file may also contain information to enable generation of automatic vouchers for those items such as rent or bank payments that are paid every month.

VOUCHER FILE

Voucher Code
Voucher Date
Amount Due
Date Due
Discount Percent
Discount Amount
Discount Date
Invoice Number
Invoice Date
Status

Plus up to six account number-amount fields for General Ledger account numbers to which the amount due is to be distributed.

PAYROLL

Processes

- ★ Add, change or delete records within the Employee File.
 - ★ List the Employee File.
 - ★ Modify the Tax Information Files.
 - ★ At the end of a pay period -
 - (1) Calculate Pay
 - (2) Print Checks
 - (3) Print Payroll Register
 - ★ At the end of a month -
 - (1) Print the monthly summary
 - (2) Print the Unemployment Tax Report
 - (3) Prepare the General Ledger Transfer File, passing the following information:
 - Net Pay (Cash)
 - Employee FICA Withheld
 - Federal Tax Withheld
 - Insurance Deductions
 - Miscellaneous Deductions
 - State Tax Withheld
 - Local Tax Withheld
- The gross pay for up to twenty payroll departments may also be passed to the General Ledger.
- ★ At the end of a quarter, print the 941A report information.
 - ★ At the end of a year, print the W-2 forms.

File Information

There are two main computer files maintained within the Payroll System, the Employee Master File and the Tax File.

EMPLOYEE MASTER FILE

Name
Address
Local Code
State Code
Marital Status
Exemptions, Federal
Exemptions, State
Social Security Number
Pay Period
Pay Type
Pay Rate
Insurance Deduction
Miscellaneous Deduction
Date Employed
Date Terminated
Last Check Information

Payroll (con't)

And current, month-to-date, quarter-to-date and year-to-date totals for:

Regular Earnings
Overtime Hours/Earnings
Other Hours Rate/Earnings
Commission Earnings
Miscellaneous Income
FICA Deductions
Federal Deductions
State Deductions
Local Deductions
Insurance Deductions
Miscellaneous Deductions

TAX FILE

(for single and married persons)
Federal Tax Information Tables
State Tax Information Tables
Local Withholding Tax Information Tables

An Overview of the Inventory System

Inventory is probably the most speculative of all of a company's assets. A true measure of the effectiveness of management is the ability with which it supervises the inventory control function.

The Peachtree Software™ Inventory Management System is designed to (1) give you better merchandise control, (2) allow you to lower your dollar investment in inventory, and (3) improve customer service and response.

The System maintains detailed information on each inventory item including the part number, description, unit of measure, vendor and reorder data, item activity, and complete information on current item costs, pricing, and sales. Transactions effecting inventory (sales, receipts, adjustments) may be applied at any time to insure the inventory data is always up to date and accurate.

As with all Peachtree products, the system is interactive, simple to operate, and provides reports that are up to date and comprehensive.

Particular features of the Peachtree Software™ Inventory Management System include:

- Interactive, menu-driven programs
- Self-instructing user documentation
- Long item number - up to 15 characters
- Departmentalizing of items
- Multiple pricing levels
- Processes items on reserve (committed but still in stock)
- Online item query at any time
- Comprehensive management reporting
- Automatic month end file backup
- Recovery routines for hardware failures
- Sample data for demonstration and training

How the System is Designed

The Inventory Management System operates with an **Inventory Master File** which allows for the creation of each inventory item and for the recording of transactions (sales, receipts, returns, reserves, and adjustments) to each inventory item.

The Inventory Master File contains the item number, description and various other data on item costs, prices, reorder levels, vendor reference, and activity. The items within the Master File are entered, changed, deleted, and queried through the **Inventory Master File Maintenance** program. All data on all items may be listed by using the **Detail Inventory Report** program.

Transactions may be applied at any time to the Master File through the **Enter Inventory Transactions** program. An **Update Report** automatically prints during this entry process to provide an audit trail of all inventory activity.

Several reports are available for the maintaining of stock, analysis, and forecasting. These reports include the **Physical Inventory Worksheet**, **Inventory Price List**, **Departmental Summary Report**, **Inventory Status Report**, the **Reorder Report** and the **Period-to-Date** and **Year-to-Date** reports.

At the end of an accounting period (usually a month), and then again at the end of a year, the **End of Period Processing** program is run to update current balances and clear previous balances.

COMPUTRONICS
MATHEMATICAL APPLIED ELECTRONICS

50 N. PASCACK ROAD
SPRING VALLEY, NEW YORK 10977



24 HOUR
ORDER
LINE



(914) 425-1535

NEW TOLL-FREE
ORDER LINE
(OUTSIDE OF N.Y. STATE)

(800) 431-2818

MSS

MANAGEMENT SYSTEMS SOFTWARE

Business Programs

	TRS-80	
	Model I/III	Model II
Proforma Cash-Budget	\$125	\$175
Proforma Income and Balance Sheet	125	175
Lease-Purchase Decision	100	150
Business Analysis Package (12 individual programs)	100	150
Procurement	100	150

Educational Programs

College Enrollment Projection	100	150
Gradebook	50	100

All programs on disk with extensive documentation. Send for a brochure which fully describes the programs.

**MANAGEMENT SYSTEMS
SOFTWARE, INC.**

5200 Brittany Drive #1006
St. Petersburg, Florida 33715
Phone (813) 864-4347

ADVERTISING DIRECTORY

Adventure International	Cover 4
Adventure International	8,9
AGS Software	63
Alpha Products	5
Apparat, Inc.	3
Aspen Software Company	13
AT-80	38
BT Enterprises	34-35
Bytes and Pieces	57
Compass Systems, Inc.	15
Computech	29
Computer Applications Unlimited	41
Computer Plus	12
Computer Shack	51
Computer Shopper	45
Computer Systems and Services, Inc.	63
Cornucopia Software	11
Cosmopolitan Electronics Corporation	53
Digital Systems Engineering	68
Electronic Specialists	59
Eltech Associates	63
ETS Center	6
Galactic Software Ltd.	17
Allen Gelder Software	59
Hacks	49
H & E Computronics	Cover 3
H & E Computronics	25, 65-67
Holmes Engineering	57
JNL Computer Systems	47
Kalglo Electronics	61
Kengore Corporation	4
Keyline Corp.	57
Management Systems Software	68
Med Systems Software	43
Micro Architect	61
Micro Systems Software	7
Midwest Data Systems	62
Nanos Systems Corp.	12
NDM Designs	62
Pacific Office Systems	63
Powersoft	21
Precision Prototypes	23
Prosoft	59
P80 Nut Software	10
Realty Software Company	12
See-Thru Enterprises	19
68 Micro Journal	59
Small Business Systems Group	40
Soft Sector Marketing	Cover 2
Software Magic	62
Spectral Associates	47
Speedway Electronics	39
Sun Technology	55
Superior Software	61
Van Horn Office Supply	57
Virginia Micro Systems	62

GO PIGGYBACK!



CENTRONICS

ADD lowercase with our PLUG-IN piggyback board!

9WX7H Dot Matrix \$135

5WX7H Dot Matrix \$ 95

TWO complete character sets on board:

96 character ASCII **PLUS** choice of
128 character APL, TRS-80/H-19 Graphics or
Scientific. (Customer defined: add \$50/set).

Most printers convertible: specify logic board #



SYDNEY SEZ:
Shop Comparatively!

DSE Digital Systems Engineering

12503 King's Lake Drive, Reston VA 22091 (703) 620-2994

ALSO AVAILABLE: New Centronics and Integral Data Systems printers at
15-20% below list, also, used printers of several makes. **Call for information!**

MasterCard, VISA, Check, MO, PO

All products warranted 90 days

COMPUTRONICS

Tired Of Your GENERAL LEDGER?

VERSA- LEDGER

FOR YOUR TRS-80 MODEL I, II, III or COLOR COMPUTER • APPLE II • I.B.M. • XEROX • ATARI
ALL MICROSOFT BASIC COMPUTERS

- ★ THE ULTIMATE PERSONAL CHECK REGISTER
- ★ A PROFESSIONAL ACCOUNTING SYSTEM
- ★ A PERSONAL FINANCIAL MANAGER
- ★ A SMALL BUSINESS ACCOUNTING SYSTEM
- ★ A COMPLETE GENERAL LEDGER

HOW IT WORKS

VERSALEDGER is a complete accounting system that grows as you or your business grows. To start, your **VERSALEDGER** acts as a simple method of keeping track of your checkbook. Just enter your check number, date and to whom the check is made out to. As you or your business grows, you may add more details to your transactions account number, detailed account explanations, etc.

- **VERSALEDGER** can give you an instant cash balance at anytime. **(IF YOU WANT IT TO)**
- **VERSALEDGER** can be used as a small personal checkbook register. **(IF YOU WANT IT TO)**
- **VERSALEDGER** can be used to run your million dollar corporation. **(IF YOU WANT IT TO)**
- **VERSALEDGER** prints checks. **(IF YOU WANT IT TO)**
- **VERSALEDGER** stores all check information forever. **(IF YOU WANT IT TO)**
- **VERSALEDGER** can handle more than one checkbook. **(IF YOU WANT IT TO)**
- **VERSALEDGER** can be used to replace a general ledger. **(IF YOU WANT IT TO)**
- **VERSALEDGER HAS AN ALMOST UNLIMITED CAPACITY**
 - (300 checks per month on single density 5¼" disk drives such as the TRS-80 Model-I)
 - (500 checks per month on the Apple II)
 - (2400 checks per month on the TRS-80 Model III)
 - (6000 checks per month on the TRS-80 Model II)
 - (3000 checks per month on single density 8" CP/M)
- **VERSALEDGER** will soon have an add-on payroll package. **(IF YOU NEED IT)**

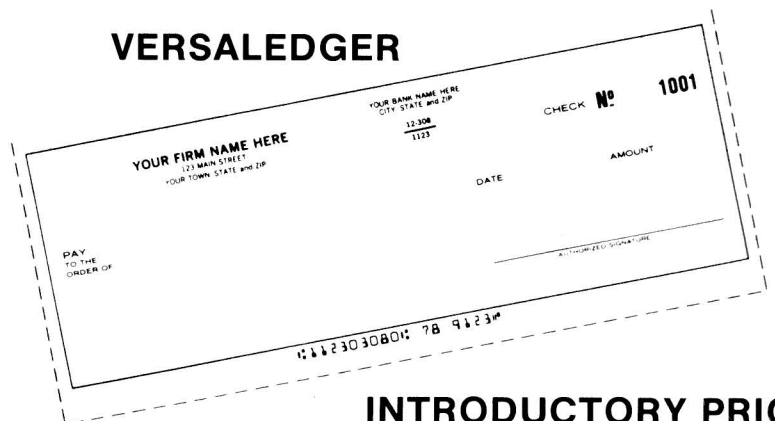

INTRODUCTORY PRICE
\$99.95

— CAN BE USED WITH 1 or MORE DISK DRIVES —

**VERSALEDGER HAS BEEN CREATED
WITH THE FIRST TIME COMPUTER USER IN MIND**

COMPUTRONICS
MATHEMATICAL APPLICATIONS SERVICE

50 N. PASCACK ROAD
SPRING VALLEY, NEW YORK 10977

- ★ ADD \$3.00 FOR SHIPPING IN UPS AREAS
- ★ ADD \$4.00 FOR C.O.D. OR NON-UPS AREAS
- ★ ADD \$5.00 TO CANADA AND MEXICO
- ★ ADD PROPER POSTAGE OUTSIDE U.S., CANADA & MEXICO



24 HOUR
ORDER
LINE

(914) 425-1535



**NEW TOLL-FREE
ORDER LINE**
(OUTSIDE OF N.Y. STATE)

(800) 431-2818

*** ALL PRICES & SPECIFICATIONS SUBJECT TO CHANGE ***

FORWARDING POSTAGE GUARANTEED
RETURN POSTAGE GUARANTEED

The ELIMINATOR

FEATURING
SPECTACULAR

**SUPER
SHARP**

**GRAPHICS
& SOUND**

"THE BEST ARCADE-TYPE GAME
I'VE SEEN . . . GREAT FIRE
POWER!"

ROB McCONNELL,
ARCADER

"NOTHING MATCHES ELIMINATOR
FOR SHEER FUN. I CAN'T STOP
PLAYING!"

PAT HENDERSON,
ARCADER

You're the pilot of The Eliminator, a space fighter of the Defender Class. Your ship can respond with lightning speed, and it is armed to the teeth with awesome firepower.

But you're outnumbered! And your attackers are relentless. Your only options are victory or a grave in space.

 **Adventure**
INTERNATIONAL

A DIVISION OF SCOTT ADAMS, INC.
BOX 3435, LONGWOOD FL 32750
(305) 862-6917 (QUESTIONS)

ORDER FROM YOUR FAVORITE DEALER

or CALL TOLL FREE (800) 327-7172 (ORDERS ONLY PLEASE)
SHIPPING & HANDLING ARE EXTRA. PRICES SUBJECT TO CHANGE WITHOUT NOTICE
WRITE FOR OUR FREE 150 PROGRAM CATALOG

APPLE VERSION BY JOHN ANDERSON

TRS-80 VERSION BY WAYNE WESTMORELAND & TERRY GILMAN

APPLE 2 - 48K DISK (DOS 3.3 REQ'D.)

042-0134 \$29.95

TRS-80 - 16K TAPE MODEL 1 OR 3

010-0134 \$19.95

TRS-80 - 32K DISK MODEL 1 OR 3

012-0134 \$24.95