

\$3.50

PROFILES

The Magazine for Kaypro Users • December 1985



The Z-System:
A close encounter

RCPMs

[Redacted text]

HANDYMAN

TURN YOUR KAYPRO ON TO HANDYMAN!!!

AUTO DIALER

- Use your modem to make phone calls automatically without exiting the program you are already working on!!!

NOTEPAD

- Write a note, paragraph, letter, a whole file; anytime, from within any other program!!!
- Edit another file without leaving your current file!!!

CALCULATOR

- Punch up a four function calculator anytime, whenever your computer is on!!! Works in decimal, binary, hex!!! Works from within a spread sheet, or any other program!!!

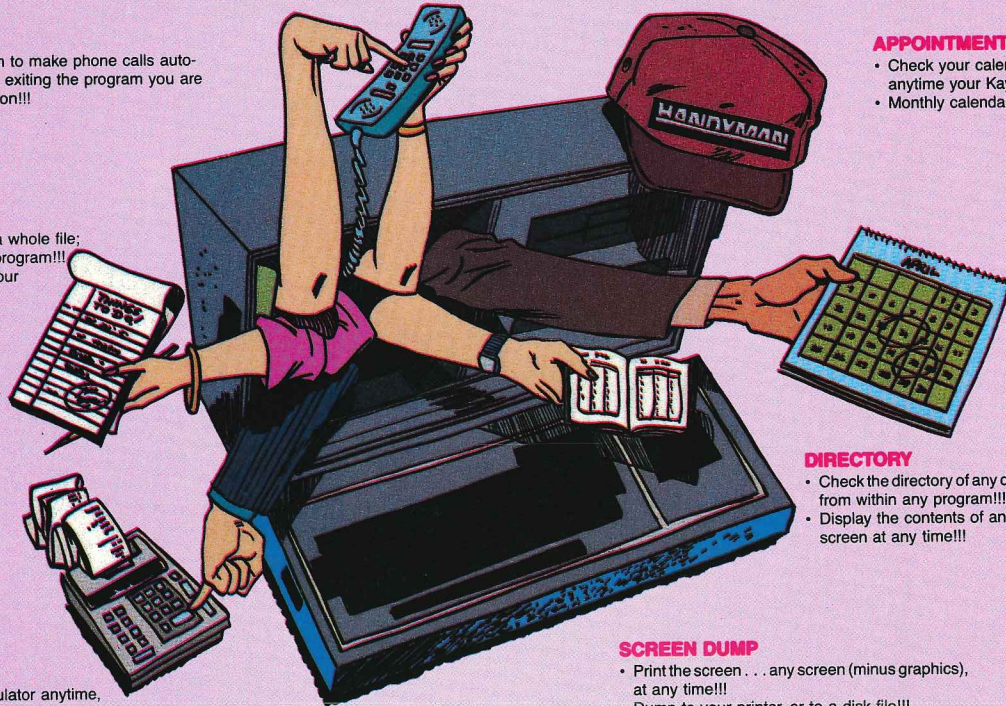

APPOINTMENT CALENDAR

- Check your calendar, schedule appointments anytime your Kaypro is on!!!
- Monthly calendars 1752-2099 AD!!!

DIRECTORY

- Check the directory of any disk, any user number, from within any program!!!
- Display the contents of another file on your screen at any time!!!

SCREEN DUMP

- Print the screen . . . any screen (minus graphics), at any time!!!
- Dump to your printer, or to a disk file!!!

- "Disk Full" message? With **HANDYMAN** you can check the disk directory and erase superfluous files from within any program!!!



Turn your Kaypro on!!! HANDYMAN is there!!!

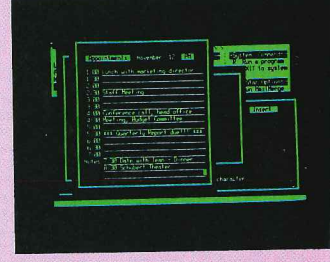
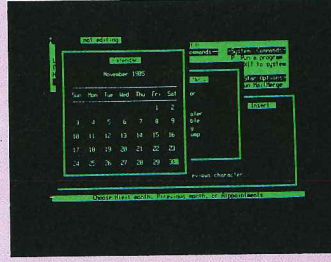
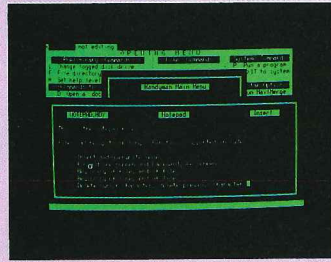
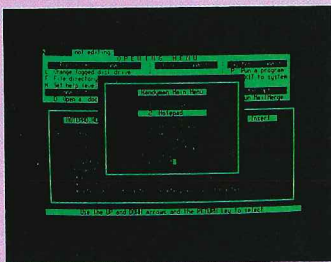

HANDYMAN is a plug-in board for your Kaypro!!!
HANDYMAN Works with all Kaypro CP/M models!!!
HANDYMAN Easy to install!!!
HANDYMAN We'll talk you through it over the phone!!!

HANDYMAN Includes software in ROM and its own working RAM!!!
HANDYMAN You never have to load it!
HANDYMAN Single stroke commands!!!
HANDYMAN is compatible with all CP/M application programs!!!

HANDYMAN Uses no main memory!!!

High Tech Research

FLO-SYSTEMS, INC.

3010 FLOYD STREET • BURBANK, CALIFORNIA 91504 • (213) 849-7713

YES! Send me _____ **HANDYMAN(s)** at \$124.95 each.
 _____ (quantity) at \$124.95 \$ _____
 California residents add 6.5% _____ Sales tax
 Shipping and handling 5.00

TOTAL \$ _____

My KAYPRO is:
 II 2-84
 2X 4
 4-84 10
 Robie 10-84
 4X 12X

Wordstar Perfect Writer **NOTEPAD** command set

Charge my

Card # _____ Exp. _____

C.O.D. and checks drawn on US banks also accepted.

Trademarks Kaypro (Kaypro Corporation) Wordstar (MicroPro International Corporation) Perfect Writer (Perfect Software, Inc.)

Since 1976

Merry Micro Christmas

SUPER LAST SPECIAL

Our Elves Can Gift Wrap, too!

- Kaypro 16**
256 to 512 Memory Upgrade Kit.....\$69.95
- PRINTER MUFFLER** . . . reduce printer noise; internal size —24" wide, 18" deep, 11" high; 3 viewing windows; cream color with oak trim (shipping not included) \$149.95
- NEW: PARALLEL EXPANSION BOARD** . . . add additional decoder parallel ports to any CP/M Kaypro; applications include —MicroSphere RAM Disk interface; parallel modem interface, additional printer port; IEEE-488 interface.....\$50.00
- KAYPRO II to IV UPGRADE** . . . includes 2.5 Mhz to 5 Mhz speedup, two 390K disk drives (double sided to replace single sided); price does not include shipping..... \$395.00

Electronic RAM Disk and Printer Buffer Combination—the ultimate add-on for Kaypro I, II, 4, 2-84, 2X and 10 Computers. Incredible speed and efficiency are offered using MicroSphere's dual operation Electronic RAM disk and printer buffer. No longer will you need to wait for your Kaypro to slowly finish mundane tasks such as running a printer or waiting for floppy drives to turn when you have better things to do.

- Features:**
- ★ Can be powered externally
 - ★ 255 directory entries
 - ★ 10 MHz microprocessor speed
 - ★ Choice of drive A or E
 - ★ Compatible with Pro 8 and Plu-Perfect or 5 MHz speed up kits
 - ★ RAM disk memory not lost on cold boot or reset of Kaypro
 - ★ Printer buffer runs independently of RAM disk operation
 - ★ Printer buffer sizes available: 4K, 32K, 64K
 - ★ Fully buffered data transfer using Z80 PIO
 - ★ Micro Cornucopia Pro 8 Version 8 ROM includes RAM Disk Code
 - ★ On 4-84 the standard installation disables either internal modem or real time clock unless Expansion Board is installed
 - ★ All installation materials included in listed price except for Parallel Expansion Board
- Any RAM Disk listed below can be expanded to 1mb by adding memory chips.**

- Tested RAM Disk without RAM Chips .. \$295.00
- 256K RAM Disk \$370.00
- 512K RAM Disk \$445.00
- 768K RAM Disk \$520.00
- 1MB RAM Disk \$595.00
- When ordering, specify computer model and printer buffer size.
- Adapter board free with purchase of a 1MB RAM Disk.

Time Comparisons	4MHz Kaypro	
	Floppy Disk	RAM Disk
Recal 14K Perfect Calc	9:31.25	1:17.78
Load LADDER.COM	9.38 *	2.12 *

Load Printer Buffer
20K file, 11 pages,
2586 words using PIP to
the LST device

24.61 *

The Word Plus
90K file search for 1st misspelled word
(note: programs may run different speeds due to a variety of disk access protocols and computer speeds)

MicroSphere RAM Disk ... 32.00*

Advent RAM Disk 34.00*

*Time in seconds

Infocom ADVENTURE Games/Kaypro or PC Format

- | | | | |
|--------------------|---------|---------------------|-------|
| 2 Zork 1 | \$34.95 | 2 Enchanter | 44.95 |
| 3 Zork 2 | 39.95 | 3 Infidel | 39.95 |
| 3 Zork 3 | 39.95 | 3 Sorcerer | 39.95 |
| 4 Deadline | 44.95 | 1 Seastalker | 34.95 |
| 4 Starcross | 44.95 | 2 Cutthroats | 34.95 |
| 4 Suspended | 44.95 | 2 Hitchhikers | 34.95 |
| 2 Witness | 44.95 | 3 Suspect..... | 39.95 |
| 2 Planetfall | 44.95 | | |

LEVELS: 1=Jr., 2=Standard, 3=Advanced, 4=Expert
INVISICLUES available at \$7.95 each for all above games.

A NEW DIMENSION FOR KAYPRO COMPUTERS Color Graphics Board. Features 16 colors, 32 sprites, 256x192 bit mapped graphics. Software includes 3 editors, drivers and routines to access graphics system. Utilities include screen dump to disk and printer. Dual screen operation.

Color Board for Kaypro I, II, 4, 2-84, 2X, 4-84, 10 and Robie..... \$145.00

Special: Color Board and Deluxe TLC Logo \$199.95

NEW: LOGO APPLICATIONS PROGRAM DISK . . . Use with Deluxe TLC Logo; includes multiple turtle programs, multi-processing applications \$15.00

*****Above APPLICATIONS Disk FREE*****
with Color Board & Deluxe Logo Purchase

TLC LOGO for Kaypro Computers. Easy and exciting language for all ages. TLC LOGO is an exceptionally complete logo with vectors, multiple turtles, full floating point decimals and extremely fast program execution.

TWO versions offered:

STANDARD version using only internal graphics of Kaypro I, 2-84, 4-84, 2X and 10; no hardware additions or modifications required; 16,000 pixel resolution.

CHRISTMAS SPECIAL . . .
Thru Dec. 20, 1985..... \$79.97

DELUXE version for all Kaypro Computers that have the MicroSphere color Graphics board. Features 16 colors, 32 sprites, 49,000 pixel resolution and utilities such as screen dump to printer or disk.

\$129.95

INSTANT GRAPHER 2.1 (For use with Color Graphics Board) Creates bar charts, stacked bar charts, hi/low, line graphs from keyboard, Perfect Calc, CalcStar or text files. \$40.00



CATALOG & COMPLETE DESCRIPTION AVAILABLE!



MicroSphere, Inc.
P.O. Box 1221
Bend, Oregon 97709
503-388-1194
9-5 Pacific Time
Dealer inquiries invited.



WestWind
C O M P U T E R

The
NEXT GENERATION

of Products from WestWind Computer is Here!

Now available for CP/M Systems including Osborne, Kaypro, Morrow, TeleVideo, Xerox and more

The Revolutionary NEW Drive C 2!

Up to 1 MegaByte of RAM-disk, Print Buffer and giant EXPANDED-MEMORY SuperSize SuperCalc2

BackPac!

Battery Backup for Drive C

NEW! 8- and 16-bit Trantor Hard Disks!

Use BOTH CP/M and IBM PC-DOS or MS-DOS on the SAME drive.

NEW! Daisy-chain Trantor Hard Disks!

Now, ADD more capacity as easy as plugging in a cable.

NEW! 19 Meg Tape System!

Quick, reliable low-cost Backup capability.

5 Meg Removable Cartridge System!

Removable Drive flexibility AND Backup capability. Ideal for multiple client businesses.

TurboPac and TurboTrantor Hard Disk Systems!

THE most powerful Hard Disk systems available today! Combine the power of Drive C and a Trantor Hard Disk separately or in a single TurboTrantor enclosure. Simultaneous RAM-disk, Print Buffer, Super-Size SuperCalc2 and the INCREDIBLE speed of Cache-Buffered Hard Disk.

The Web MultiUser Network!

Up to 4 users, 3 printers, electronic mail. Now with up to 1 MegaByte of hi-speed Cache for the most cost-effective, hi-performance CP/M Network ever.

WestWind's integrated family of products is designed to grow with your needs. WestWind Products include all necessary hardware, easy-to-read complete documentation and powerful, user-friendly software.

Yes! Send me the new, FREE WestWind Fall Catalog.
My computer is a _____

Yes! I want my very own CP/M LIVES! T-Shirt!
Size S M L XL (Circle one)

Name _____

Address _____

City _____ State _____ Zip _____

Enclose \$9.95 plus \$2.00 Shipping and Handling for each T-shirt. CA residents add 6.5% Sales Tax.

Payment: Check Visa MasterCard

Card No. _____ Exp. Date _____/_____/_____

WestWind Computer 1690 65th St., Emeryville, CA 94608

To learn more about our NEXT GENERATION products and to get all the details of our great DOUBLEUP Sale including complete CP/M and PC-DOS compatible systems, Call or Write NOW for our New FREE Fall Catalog.

Save! Get your CP/M LIVES! T-shirt FREE with any order over \$100! OR, order your T-Shirt now for only \$9.95 and we'll give you FULL CREDIT on any future purchase of \$100 or more.

For Information or To Order:

CALL TOLLFREE
US 800-526-6500
CA 800-831-3144

For Technical Support:
CALL 415-652-3222

WestWind

C O M P U T E R

1690 65th Street, Emeryville, CA 94608, (415) 652-3222
Telex: 756329 (DRIVE C UD), WU EASYLINK 62533500

Trademarks: WestWind Computer-BackPac, DriveC, Trantor, TurboPac, TurboTrantor, Web/Digital Research-CP/M/Computer Associates Sorcim/IUS-SuperCalc2/OCC-Osborne/Kaypro Corp.-KayPro/Morrow-Morrow/TeleVideo-TeleVideo/Xerox Corp.-Xerox/International Business Machines Corp.-IBM, PC-DOS/MicroSoft-MS-DOS

PROFILES

Volume 3, Number 5
December 1985
The Magazine for Kaypro Users

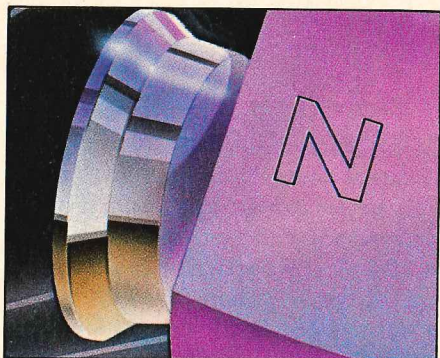

Z-System 24

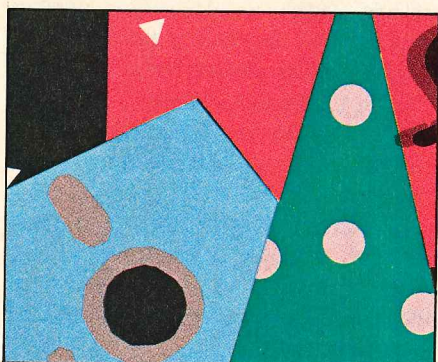

Stocking Stuffers..... 34

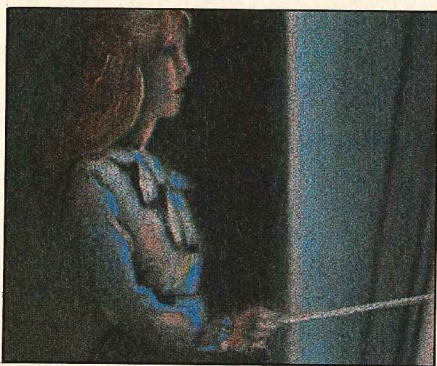

Forecasting..... 38

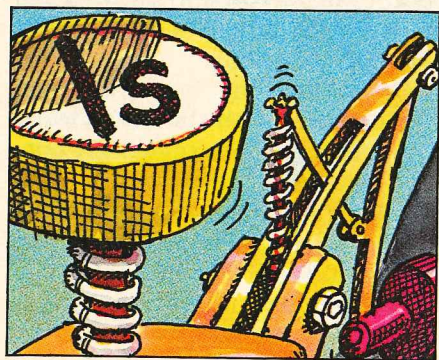

Key Definition 48

Cover illustration by David Darrow

DEPARTMENTS

About PROFILES	4
Letters.....	6
Q & A	8
Product Spotlight	68
Technical Forum	71
Advertisers' Index	78

FEATURES

The Z-System	24
<i>by Ted Silveira</i> Part 1: A powerful booster for CP/M computers	
Stocking Stuffers	34
<i>by Brock Meeks</i> Last-minute holiday ideas	
Simple Business Forecasting.....	38
<i>by Jacob De Rooy</i> Predicting the future with Perfect Calc	
Key Definition Programs	48
<i>by Glenn Grant</i> Review of the most popular offerings	
RCPMs: Settling the Frontier.....	55
<i>by Christopher M. DeBracy</i> An overview of RBBS software and more	

COLUMNS

Flea Market	12
<i>by Ted Silveira</i>	
Life at 300 Baud	17
<i>by Brock Meeks</i>	
Beginner's Luck	63
<i>by Tyler Sperry</i>	
Books in Brief	74
<i>by Dick Lutz</i>	

Attention Modem Buyers!!

We Guarantee Lowest Price Around!!

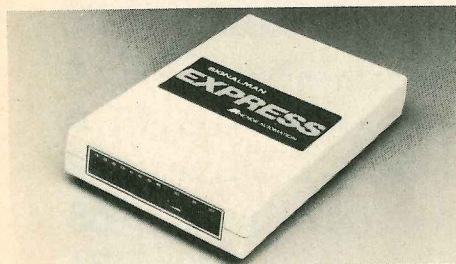

SIGNALMAN "EXPRESS"

This modem is an EXACT to the Hayes 1200. PLUS... has storage ability of 10 number of 48 digits. Anchor Automations "top-of-the-line"... for those who will only have a Hayes!

NOW ONLY: \$239.95

VOLKSMODEM 1200 BAUD

- 300-1200 baud smartmodem
- Hayes compatible
- Auto-dial/auto-answer
- 5 year warranty

NOW ONLY: \$179.95

SIGNALMAN MARK 10

This 300 baud smart-modem is Hayes compatible and comes with RS-232 cable, 9v power supply and phone cable.

NEW PRICE: \$99.95

SIGNALMAN MARK 7

A 300 baud auto-dial/auto-answer modem which comes with RS-232 cable, RJ-11 cable and power supply.

DISCOUNTED: \$79.95

VOLKSMODEM CABLE

Needed for Volksmodem 1200 and 300. Available for most computers... price may vary with computer type.

MOST ONLY: \$9.95

VOLKSMODEM 300

Now at its lowest price ever this 300 baud answer/originate modem only needs a cable and battery and it's ready to communicate!

LOWEST PRICE: \$55.95

CASE R1224

(2400 baud now in stock!!)

This top-of-the-line modem meets the new 2400 baud CCITT V.22 standard and is Asynchronous/synchronous 2400/1200/300 bps. We have these in stock ready to deliver upon request!!!

**2400 BAUD TO
DELIVER TODAY:
\$599.95**

WESTRIDGE 64/20

This 300 baud auto-dial/auto-answer modem is designed for Commodore 64 computers. It comes complete with software on disk and phone cable.

NOW ONLY: \$59.95

DATASOLVERS KAYPRO INTERNAL MODEMS

DS1200SMT

300-1200 Hayes compatible, internal for Kaypro.

JUST \$299.95

DS300SMT

300 band Hayes type internal for Kaypros.

NOW ONLY: \$169.95

**CALL NOW TOLL FREE
1-800-922-2329**

IN KANSAS: (316) 264-5068

TECHNICAL SUPPORT: (316) 264-5589

We Service
What We Sell!!!



We Will Match
Any Price!!!

OMNICOM

1156 AMIDON • WICHITA, KS • 67203

TERMS: C.O.D. acceptable, add \$1.90. Personal checks require two weeks for clearance. Visa and MasterCard accepted. All prices reflect 3% cash discount. Add 3% for shipping and handling. Kansas residents add 3% sales tax. All orders returned or refused are subject to a 10% restocking fee. Prices subject to change without notice.

About PROFILES

PUBLISHER & EDITOR-IN-CHIEF
Geoffrey W. Soule

CO-EDITORS
Diane Ingalls
Terian Tyre

TECHNICAL EDITOR
Tom Enright

CONTRIBUTING EDITORS
Ted Silveira
Dick Lutz
Brock Meeks

ART DIRECTOR
Doug Powell

ART ASSISTANT
Lorraine Leung

ASSISTANT PUBLISHER
Gwyn Price

CIRCULATION
Mary Boggy

CIRCULATION/EDITORIAL OFFICES
533 Stevens Avenue
Solana Beach, CA 92075
619/481-4353

ADVERTISING
Nancy Donabedian
249 S. Highway 101, Suite 321
Solana Beach, CA 92075
619/436-6112

PROFILES (ISSN 8775-464X) is published ten times a year by Kaypro Corporation, Solana Beach, California. Registered owners of Kaypro computers, within the United States, are entitled to a six-issue introductory subscription. Subscriptions within the United States are available for \$25.00 per year to people who are not registered Kaypro computer owners and for introductory subscription renewals.

Copyright © 1985 by Kaypro Corporation. All rights reserved. Reproduction without express written consent of the publisher is strictly prohibited. Second Class postage pending at Solana Beach, CA, and at additional mailing offices.

POSTMASTER: PLEASE SEND ALL CHANGES OF ADDRESS (FORM 3579) TO PROFILES, P.O. BOX 2889, DEL MAR, CALIFORNIA 92014.

Subscriptions

General subscription information can be found on page 58. If your subscription is due to expire, we'll notify you by mail. No subscription will be cancelled until you are given a chance to renew. Our basic one-year rate is \$25 (for ten issues).

If your first issue does not arrive within eight weeks *after* you've sent in your warranty card, or you miss an issue, please write to: *PROFILES*, Circulation Dept., P.O. Box 2889, Del Mar, CA 92014. We'll extend your subscription or send the issue.

To direct *PROFILES* to a new address, attach a recent mailing label plus both your old and new addresses. Allow six to eight weeks for processing.

If you have any other problem with your subscription or billing, *please* let us know at the above (Circulation) address so we can solve it promptly.

Disclaimer

Reviews, editorial references, and advertisements should not be taken as endorsements of any products not specifically manufactured by Kaypro Corporation. Opinions expressed are those of individuals and do not represent any form of corporate certification. Nor do they reflect intensive technical analysis as would be provided by a professional testing firm.

Responsibility for advertised products lies with the advertisers. Though we will not knowingly publish fraudulent materials, we are not liable for any damages arising from the purchase or use of any products. Should there be any consumer complaints regarding goods or services purchased from our advertisers, we would appreciate written notification to that effect to aid our own screening. □

Professional software for your Kaypro at low, low prices.

Proportional Spacing. For WordStar 3.3. Only \$22.95

A program that automatically installs your WordStar to print in proportional spacing and right justified margin. This means such letters as "i" and "l" will occupy much less space than letters like "m" and "w," and the space between words will be evenly spread out. As a result, every document you print, every letter you send out from your office will be dramatically improved in printout appearance and look almost typeset! Moreover, you can continue to print in right justification, boldface, shadow print, underscore, superscript, subscript, and a combination of these features while in proportional spacing mode. Best results are achieved when you use a PS printwheel, but fine even if you use the ordinary non-PS 10, 12, or 15-pitch printwheels. No crowded characters, even on one-word short lines. Comes with a disk and a manual plus a variety of printing tricks. Requires Kaypro, Juki, Brother, Star Power Type or any other letter-quality printers. Simply the best of its kind on the market at any price!

Extra Bonus for Juki 6100 printer: Our Proportional Spacing program will also automatically install your Juki 6100 to print French cedilla (ç) and German umlaut (ü), two foreign characters not on your keyboard. Now your Juki 6100 can print all the diacritical marks needed for French and German. Detailed in-

structions on how to print the other four special characters (¢ § — £) on Juki printwheels are included in our manual.

Now, with more features added:

1. Allows you to install up to four different kinds of printwheels, including the new Juki Standard PS and the 15-pitch Mini Majestic (sold below).
2. Can print your NEW WORD files in proportional spacing and right justified margin.
3. Detailed instructions on how to customize our program, if necessary, to produce a printout that suits your own personal taste.
4. More printing tricks explained in plain English (not computerese) by our in-house printer specialist for you to take full advantages of your letter-quality printers.

Note: The Kaypro Letter-quality printer that comes with your Kaypro 2X is the same as the Juki 6100 in every aspect except color.

For Kaypro II, 2, 2X, 4, 10, 16, 286i, and all IBM compatibles.

Mailing List. Only \$15.95

Just load it and start data entry! extremely easy to use. Then print 1, 2, 3, or 4-across standard Avery labels. Specially set up for you DataStar and MailMerge, so you will get all the sophisticated features of DataStar and MailMerge. Add, delete, sort, and update your list anytime. Can sort any field. Number of records limited only by your disk capacity. Many tricks and tips included in our clearly written manual. Originally developed for a magazine subscription agency to keep track of more than 100,000 subscribers. Why waste time creating your own when you can use our fully tested and debugged program? Requires at least DataStar and MailMerge to run.

For all Kaypro models and IBM compatible.

Bibliography. Only \$15.95

An electronic marvel for modern scholars and writers! Just call it up and start building your own electronic bibliography database. Then print in MLA, Chicago, Trabian, or any other styles. Specially set up for your DataStar and MailMerge, so you can add, delete, sort, and update your bibliographic items anytime. Can sort any field. Number of records limited only by your disk capacity. Many tricks and tips discussed in our Manual. Used by the author in his Ph.D. dissertation on medieval Chinese military institutions. Saves you hours of frustration in creating your own. Requires at least DataStar and MailMerge to run.

For all Kaypro models and IBM compatibles.

Genuine Juki 6100 printwheels (100 characters). Only \$22.95 each.

Roman PS	The Quick Brown Fox Jumps Right Over The Lazy Dog. [\ \ ^ ^ { } ~
Standard PS	The Quick Brown Fox Jumps Right Over The Lazy Dog. [Ω]Δ°½¶¼²
Courier 10	The Quick Brown Fox Jumps Right Over The Lazy Dog.
Prestige Elite 12	The Quick Brown Fox Jumps Right Over The Lazy Dog. [\ \ ^ ^ { } ~
Mini Majestic 12/15	The Quick Brown Fox Jumps Right Over The Lazy Dog. [Ω]Δ°½¶¼²
Letter Gothic 10/12	The Quick Brown Fox Jumps Right Over The Lazy Dog. [Ω]Δ°½¶¼²

Note: Only Courier 10, Prestige Elite 12, and Roman PS are in the Juki Sequence and only these three can produce diacritical marks for French and German. The rest are in the Special Sequence and capable of printing other substitute characters as shown above. We now carry a full line of 18 genuine Juki-brand printwheels. You can order any Juki printwheel not listed here. Printwheel catalog will be sent free with any order.

Public Domain Disk. Only \$9.95

Our software engineer has fully tested and assembled a disk full (191K) of the finest CP/M programs now in the public domain. Saves you time and money to collect these on your own. Includes KSTROKES (a SmartKey-like program), SCREEN DUMP, NEW SWEEP, KMODEM, UNERASE, FINDBD54, SPOOLER, TYPYR, SQ, UNSQ, SCROLL, LIST, MAGE, DISPLAY, FIND, and QUICKEY. With documentation. Absolutely a must.

For Kaypro CP/M models only.

Tractor Feed for Juki 6100. Only \$139.00

Can't keep your continuous form paper properly aligned on your Juki 6100 or Kaypro Letter Quality printer? No matter. All you need is a tractor unit. Installed in minutes. Easily removed when not needed. Works like a charm in printing mailing lists and long manuscripts. Comes with easy-to-understand installation instructions. FREE UPS shipping. No sales tax when shipped out of New Jersey.

CHAUCER SOFTWARE

1004 Quail Ridge Drive
P. O. BOX 732
Plainsboro, NJ 08536
Telephone (609) 275-0789

CHAUCER SOFTWARE

P.O. Box 732, Plainsboro, NJ 08536

Dear Chaucer, please *rush* me the following in 24 hours:

Description	Price
<input type="checkbox"/> Proportional Spacing	_____
<input type="checkbox"/> Mailing List	_____
<input type="checkbox"/> Bibliography	_____
<input type="checkbox"/> Printwheel _____	_____
<input type="checkbox"/> Public Domain Disk	_____
<input type="checkbox"/> Juki 6100 tractor	_____

Subtotal _____

NJ residents only, add 6% sales tax _____

First Class Postage \$2.00 _____

Foreign orders add \$10 for Air Mail _____

MONEY BACK GUARANTEE TOTAL _____

Check Enclosed VISA MasterCard

Card # _____

Exp. Date _____ Signature _____

Address _____

City _____ State _____ Zip _____

Kaypro Model _____ Printer _____

ORDER WITH CONFIDENCE

Dac Easy Accounting

\$64.95

Dac Easy Accounting is remarkable, amazing, revolutionary, sensational...
Computer Buyer's Guide
& Handbook, September 1985

PARTIAL LIST OF FEATURES

General Information

- Menu driven
- Password protection
- File capacity limited only by disk space
- Support contract available

General Ledger

- Unlimited multi-level accounts
- Three-year account history for CRT inquiry
- Pencil and pen feature to correct mistakes
- Unique budgeting routine
- CRT transaction inquiry
- Activity report, trial balance, financial statements, unlimited departments and journals

Accounts Receivable

- Open invoice or balance forward
- Customized aging report
- Unlimited number of customers
- Flexible mailing labels and directories
- Supports partial payments & finance charges
- Three-year customer history for number of invoices, sales, costs, and profits
- Customized statements
- Cash flow analysis/sales analysis
- Automatic sales forecasting

Accounts Payable

- Check printing with multiple invoices and cash available routines
- Aging reports with seven customized columns
- Unlimited number of vendors
- Flexible mailing labels and directories
- Three-year vendor history
- Unlimited allocations per invoice

Inventory

- Supports average, last purchase, and standard costing methods
- Powerful physical inventory routines
- Accepts any unit of measure
- Three-year product history in units, dollars, cost, and profits
- Automatic forecast of product sales
- Automatic pricing assignments
- Alert and activity reports with 11 sorts
- CRT shows on-hand/on-order/committed/sales/cost/profit/turns/GROI

Purchase Order

- Inventory and non-inventory items
- Allows up to 99 lines per P.O.
- Per line discount in %
- P.O. accepts generic discounts/freight/taxes/insurance
- P.O. accepts back orders and returns
- Purchase journal

Billing

- Service or inventory invoicing on plain or preprinted forms with remarks
- Prints sales journal
- Allows return credit memo

Forecasting

- Unique program that automatically forecasts using your three-year history:
- Revenue and expense accounts
- Vendor purchases
- Customer sales, cost, and profit
- Inventory item usage
- Forecast by same as last year, or % base from last year, or trend, or least square trend line analysis method

Minimum Hardware Requirements:
IBM PC, XT, AT, KAYPRO 16, 286i-B, C, or other compatible, 132 column printer in compressed mode, MS-DOS, PC-DOS.

Send in this coupon with your credit card number, money order or check for \$64.95 plus \$2.50 for postage and handling.

CHECK MONEY ORDER
VISA MASTERCARD Expires _____

Account No. _____

Name _____

Company Name _____

Address _____

City _____ State _____ Zip _____

Phone _____

Signature _____

High Technology, Inc.
9312 W. 92nd Ave.
Westminster, CO 80020
(303) 431-7596

Letters

Correction

In the June 1985 "Technical Forum," reference was made to a program called COMLINE.COM, which allows the insertion of a command line on the boot track of a CP/M diskette. A reader wrote to ask where this program could be found and was told that the program COMMAND.COM could be found on the ONKUG RBBS.

The program is COMLINE.COM, not COMMAND.COM and it can be found on the ONKUG RBBS. Call (619) 259-4437 (300/1200 baud).

A point of clarification

Many thanks to Steve Jones for his mention of the Turbo User Group in his article "Programming: From BASIC to Turbocharged" (October 1985). The article is an excellent one.

I would, however, like to clear up one point: Our annual membership dues are not \$30 as stated in the article, but \$22 for everyone in North America (\$23.72 for Washington state members). Dues outside these areas (where higher air postage is necessary) are now \$35 a year.

Thanks for your interest in promoting Turbo Pascal as a logical and appropriate follow-on to BASIC. That people are following that route is evidenced by the growing number of TUG applications we process every day, and personally, I'm enjoying my nearly pasta-free programming diet!

Don Taylor
TUG Business manager
Poulsbo, Washington

Sorting through the sorts

I was pleased to read T.F. Chiang's article on sorting methods ("As-sorted Sorts," October 1985). The article addresses the many answers to the complex question of

"Which sorting algorithm do I use?" Chiang's article covers three sorting methods—the bubble sort, Quicksort, and the Shell sort, but completely fails to mention one successful sorting algorithm, Heapsort, a method that proves to be extremely effective on large amounts of data.

The performance of any algorithm is described in terms of its speed in the average case of input data, the worst case, and space usage during execution. Average or worst case refers to the initial ordering of input data. Space usage refers to the amount of extra storage needed during execution (temporary variables, files, function calls).

Heapsort is an $n \cdot \log(n)$ algorithm in the average and worst cases (for details I refer the reader to Donald Knuth's *Sorting and Searching* and to Sara Baase's *Computer Algorithms: Introduction to Design and Analysis*), is not recursive, and is an "in place" sort like the bubble sort, meaning that it uses no extra space, other than storage for the input data. In the average case, Heapsort will surpass the bubble sort and Shell sort, but never the Quicksort.

I therefore agree with Chiang that Quicksort is the best for the average sort algorithm customer. Heapsort will come close to Quicksort's performance on average, but will be superior for the worst possible case.

Jack Callahan
College Park, Maryland

Mr. Chiang did briefly mention Heapsort in his article—see page 36. He noted that its average speed is slower than Quicksort's but that its worst-case speed is better, so it is sometimes used

commercially.

It should be pointed out that this article was intended to introduce the concept of data sorting to hobbyist users. In following those guidelines the algorithms were selected and illustrated in a manner that was most likely to be understood by the widest segment of readers.

I would like to comment on the contents of "Assorted Sorts," particularly listing 1 for the bubble sort program. A program line is missing. A new line—"length = length -1"—should be inserted before the line "next index." As the bubble sort locates during each pass the highest element at the top of the sorted sequence—i.e., at its final location—the next pass need no longer concern itself with this element. The missing line causes each pass to stop before this element is reached. With this added line in place, the sorting times for the bubble sort shown in Table 1 would have been greatly reduced.

It was really refreshing to see in this issue, after an unduly long pause, an article referring to S-BASIC. As there must be many Kaypro users around who had received S-BASIC and the Perfect Software series with their computers (I am one of them), it is certainly a great disappointment that PROFILES seems to treat them as step-children and, in most issues, completely ignores them.

There still exists a lot of information on both sets of programs that is poorly or not at all documented, and these users, even though they are "oldtimers" by now, can use more help than PROFILES offers. For instance, how about a patch to Perfect Filer that permits entering
(continued on page 11)

MacInker Mercury

Re-Ink Any Fabric Ribbon
Automatically for
Less Than 5¢

Now one **Universal Cartridge MacInker (UC)** re-inks all fabric cartridges and one **Universal Spool MacInker (US)** re-inks all spools. We support over 1000 printer brands.

Most dedicated **Mac Inker(s)** cost less than \$60 and start at **\$54.95**. The **Universal Cartridge MacInker** is **\$68.50**. The **Universal Spool MacInker** is **\$66.95**

Use your **Mac Inker** to re-ink your dry cartridges (for less than 5 cents in ink) and watch the improvement in print-out quality. Our residueless, lubricated, dot matrix ink yields a darker print than most new ribbons. Or get any of our six basic ink colors: **Brown, Blue, Red, Green, Yellow, Purple** and use **Mac Inker** to create or re-ink your own colored cartridges. We have uninked or pre-colored cartridges.

Most cartridges can be used almost indefinitely, if ribbon is regularly re-inked, kept moist and lubricated, so that the fabric does not fray. Some customers have reported 80 re-inkings of the same cartridge and still getting excellent print.

As of October '85 we have more than 45,000 **Mac Inker(s)** in the field, in five continents (220V motors available). **Mac Inker** has been reviewed, approved and flattered in most magazines and even in the *New York Times* and the *Chicago Sun Times*.

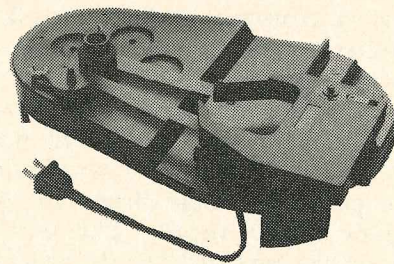

Universal Cartridge Mac Inker

Computer Friends

Dealer Inquiries Welcome

From the God of
Communications a
Divine Modem at a
Miracle Price.

• **100% Hayes Smartmodem* Compatible**; that is, **Mercury** runs with all the popular and just about any private or public domain communications software.

• **300/1200 Baud Speed**, software or hardware (dip switch) selectable. The 1200 Baud features will save you a bundle in long-distance connections.

• **Auto Dial/Auto Answer/Speed Selection**

• **Audio Monitor** via speaker with volume control

• **Front Panel Lights** give you at a glance full information on the status and mode of your communication: modem ready — terminal ready — carrier detect — send data — receive data — high speed — auto answer — off hook.

• **Clear and Easy-to-Read Manual**. If modeming is new for you, the **Mercury** manual will ease your way into the exciting and rewarding world of data transmission.

• **18-Month Warranty**

\$265.00

Including power supply, telephone cable and manual. Computer to modem cable (\$15) — shipping \$4 anywhere in continental U.S.

*Hayes is a Trademark of Hayes Microproducts.

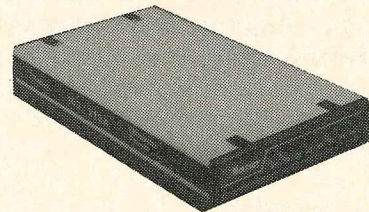

Order toll free 1-800-547-3303
or ask for free brochure

In Oregon and for 24-hour service
(503) 297-2321.

Computer Friends
6415 SW Canyon Ct., #10
Portland, OR 97221

Q & A

by Tom Enright

We welcome and read all your letters. Letters of general interest are printed in the Letters column. Pleas for technical help are dealt with here if they lend themselves to short answers, or in Technical Forum when the question is more involved.

Due to the volume of letters, we simply can't respond to all requests for assistance. Problems requiring an immediate reply should be taken to your dealer. Kaypro Technical Support can be contacted at (619) 481-3920, or write them at P.O. Box N, Del Mar, CA, 92014. Please include a day-time phone number.

Modem puzzle

Over the past two weeks I have been trying to figure out how to establish communications between the University of Hawaii IBM 3081D mainframe and my Kaypro 4'84. I had been using SuprTerm. Things went all right as long as I was only operating as a terminal. But I was unable to download or upload files because the mainframe does not support the Christensen protocol.

The folks at the university recommended that I use Kermit. Trying this, I find that I can't even get the modem to dial. Is there any way to dial the internal modem from Kermit, or do I need to upgrade to something like Mite?

Bruce Tolentino
Honolulu, Hawaii

Unfortunately, Kermit doesn't support dialing with any modem. Neither have I been able to find a copy of Kermit that will use the internal Kaypro modem.

Your cheapest solution is to buy an external modem to use with Kermit. You should be able

to find a manual-dial modem for around \$50, or possibly even less. Check with discount houses or any computer clubs in your area. I suggest a manual-dial modem because I know that students are always on a rather tight budget.

Buying a copy of Mite probably wouldn't relieve your protocol problems. You didn't mention what other file transfer protocols the mainframe supports, so I can't say whether Mite would solve your problem or not. Either way, buying an inexpensive external modem will be your cheapest alternative.

Disk accessing trouble

In the June 1985 "Technical Forum" you told a guy that disabling the internal fan on his 4'84 could damage the drives. I have a 2'84 and have been having problems accessing the drives, especially drive B. Sometimes it gives me a BDOS ERROR ON B: BAD SECTOR even though the disk is good. Other times the B drive will just sit there making a clicking noise.

I have installed a Datasolvers internal modem. Since one of the main differences between a 2 and a 4 is the elimination of a cooling fan on the 2, I wonder if I need to install a cooling fan.

My dealer is unable to duplicate the problem when I take the machine into his shop. He says I may be getting voltage drops in my home power supply. The power company says no. The dealer also keeps his shop cooled to about 65 degrees, while I can only get my home down to around 80 degrees. I showed your letter to the dealer, but he said you don't know what you are talking about.

John F. Moore
Houston, Texas

Your dealer is just about as polite as he is helpful. If he insists on keeping his shop that cold he will never be able to diagnose any kind of heat-related problem.

The most telling clue to your problem is that the dealer could not duplicate the symptom in his shop. This rules out a dirty or misaligned drive. It leaves you with two possibilities: power surges in your home wiring, or too much heat.

The easiest thing to check is the heat problem. Remove the chassis hood and set up a fan, such as a common oscillating room fan, so that it blows air on the mainboard. If, after a couple of hours of use, the problem fails to recur, you've located the problem.

If the problem still occurs, or occurs after a longer period of time than before, you may have heat damage to some component on your mainboard. (The disk controller chip is a prime candidate.) I would suggest having another dealer check out this possibility.

Dirty electrical power would show up as more than just a problem with one drive. You would get symptoms like bad data being written to both of your disks or the BAD SECTOR message appearing randomly on either drive. A power conditioner wouldn't absolutely be called for unless these conditions are present or you notice lights flickering. The only other reason to buy one would be for your own peace of mind, although that may be sufficient reason in itself.

Flaky drive

I love my Kaypro II. It has become my most valuable tool as a writer. I do have one major complaint: As soon as the warranty ran out, drive

Copyright © 1985 Tom Enright. All rights reserved.

SAVE OVER 30% ON OUR GIFT PACKS!
60-DAY MONEY-BACK GUARANTEE

How Borland's Three New Holiday Packs Will Fill Your Stocking Without Emptying Your Piggybank.

Three special packs with dazzling discounts that will help get you into a Holiday mood. You can get some of Turbo, most of Turbo, or all of Turbo—including the two newest members of the Turbo family, Turbo GameWorks™ and Turbo Editor Toolbox™. You also get our unmatched 60-day money-back guarantee, quality products that aren't copy-protected.

TURBO NEW PACK \$95.00.

You get the two exciting new members of the Turbo Pascal family,

- TURBO GAMEWORKS, Chess, Bridge, and Go-Moku, complete with source code and a 200-page manual.
- TURBO EDITOR TOOLBOX, all the building blocks to make your own editors and word processors, complete with source code and a 200-page manual.

TURBO HOLIDAY PACK \$125.00.

You get all three of the Turbo family classics for only \$125.00 (about a 30% discount). Turbo Pascal 3.0 and Turbo Tutor and Turbo DataBase Toolbox—all for just \$125.00.

- TURBO PASCAL combines the fastest Pascal compiler with an integrated development environment.
- TURBO TUTOR teaches you step-by-step how to use Turbo Pascal with commented source code for all program examples on diskette.
- TURBO DATABASE TOOLBOX offers three problem-solving modules for your Turbo Pascal programs: Turbo Access, Turbo Sort, and GINST, which generates a ready-to-run installation program that lets you forget about adapting your software to specific terminals.

TURBO HOLIDAY JUMBO PACK \$245.00.

This is it—the whole thing, the entire Turbo family including its two newest members. You get:

- Turbo Pascal
- Turbo Tutor
- Turbo Graphix Toolbox
- Turbo DataBase Toolbox
- Turbo GameWorks **NEW!**
- Turbo Editor Toolbox

and you pay only \$245.00 for all six! Which means that you're getting everything at only about \$40 a piece. Quite a holiday deal. (And if you already own one or several members of the Turbo family, be creative—nothing can stop you from buying the Jumbo Pack, picking out the ones you already have and giving the rest as holiday gifts to family and friends. At these prices you can afford to give to others and to yourself.) Speaking of Holidays, this offer lasts until March 31, 1986. (At Borland, we like to make the Holidays last.)



4585 Scotts Valley Drive, Scotts Valley CA 95066
Phone (408) 438-8400 Telex 172373

Copyright 1985 Borland International BI-1017

Turbo Pascal and Turbo Tutor are registered trademarks and Turbo DataBase Toolbox, Turbo Graphix Toolbox, Turbo Editor Toolbox, Turbo GameWorks, and MicroStar are trademarks of Borland International, Inc. WordStar is a trademark of MicroStar International Corp. Multi-Mate is a trademark of Multimedia International Corp. Microsoft is a registered trademark and Word is a trademark of Microsoft Corp. WordPerfect is a trademark of Software International.



NEW! TURBO GAMEWORKS \$69.95.

Our new Turbo GameWorks offers games you can play and replay without Turbo Pascal or revise and rewrite with Turbo Pascal 3.0. We give you the source code, the manual, the diskettes and the competitive edge. Chess, Bridge and Go-Moku. State-of-the-art games that let you be player, referee, and rules committee all at once because you have the Turbo Pascal source code. Learn exactly how the games are made—so you can go off and make your own. And Turbo GameWorks is the only quality game you can buy that is not copy-protected. Sold separately, only \$69.95. (Just \$47.50 if you buy the Turbo New Pack.)

NEW! TURBO EDITOR TOOLBOX \$69.95.

Build your own word processor—for only \$69.95!

You get ready-to-compile source code, a full-featured word processor that looks and acts like WordStar™, and a 200-page manual that tells you how to integrate the editor procedures and functions into your programs. With Turbo Editor Toolbox you can have the best of all word processors. You can make WordStar behave like Multi-Mate. Support windows just like Microsoft's Word. And do it as fast as WordPerfect does it. Incorporate your new "hybrids" into your programs to achieve incredible control and power. Sold separately, only \$69.95. (If you buy the Turbo New Pack, the price drops to just \$47.50.)

Holiday Gift Packs, Turbo GameWorks™ & Turbo Editor Toolbox™

NOT COPY-PROTECTED

Available at better dealers nationwide. Call (800) 556-2283 for the dealer nearest you. To order by Credit Card call (800) 255-8008, CA (800) 742-1133.

The holiday packs include an upgrade coupon for both options so you get BCD and 8087 support for \$39.95 (regularly \$55.00).

Carefully describe your computer system!

Mine is: 8-bit 16-bit
I use: PC-DOS MS-DOS
 CP/M-80 CP/M-86

My computer's name and model is: _____

The disk size I use is: 3 1/2" 5 1/4" 8"

Name: _____

Shipping Address: _____

City: _____

State: _____ Zip: _____

Telephone: _____



	Quantity
* Turbo Holiday Jumbo Pack	\$245.00
* Turbo Holiday Pack	\$125.00
* Turbo New Pack	\$95.00
Pascal	\$69.95
Pascal w/8087	\$109.90
Pascal w/BCD	\$109.90
Pascal w/8087 and BCD	\$124.95
Turbo DataBase	\$54.95
Turbo Graphix	\$34.95
Turbo Tutor	\$69.95
Turbo Editor	\$69.95
Turbo GameWorks	\$69.95

These prices include shipping to all U.S. cities. All foreign orders add \$10 per product ordered.

Amount: (CA add 6% tax) _____

Payment: VISA MC Check Bank Draft

Credit Card Expiration Date: _____ / _____

Card # _____

COD's and Purchase Orders will not be accepted by Borland International. California residents: add 6% sales tax. Outside USA: add \$10 and make payment by bank draft, payable in U.S. dollars drawn on a U.S. bank. H28

NOTE: Turbo Editor Toolbox and Turbo GameWorks are available for the IBM PC and true-compatibles using Turbo Pascal 3.0 ONLY.

A quit working. It cost about \$100 to have it realigned. Now, six months later, I'm having trouble again. The drive light goes off, and I lose what I'm working on.

The technician at my local Kaypro store says that disk drives that get a lot of use will last only about a year before they have to be replaced, and he suggested that I

have my drive replaced, rather than realigned, at a cost of \$250. It seems totally unacceptable to me to pay \$250 a year to have the drive replaced. I can buy a 3K memory typewriter for about half that amount. Is his information correct? And is there anything I can do to make the disk drives last longer?

If it's true that I can expect a minimum \$250 a year bill to replace the disk drive, I'd just as soon go to another system. My friends with other brands of computers haven't had problems with their drives. So what's the story?

Beckey Gillette
Hattiesburg, Mississippi

Drives should last at least five years—and usually longer—before normal wear and tear dictate replacement. How long a drive lasts before it must be realigned varies with the make and model of drive.

Kaypro '83 series computers used Tandon full-height drives. It isn't unheard of for these drives to require alignment about once a year—but not every six months. If it's the same drive acting up as the first time, I would recommend replacing that drive. Also note that you don't have to replace the drive with one of the same make and model. Other single-sided, double-density drives can give a longer service life, but at a higher price, than Tandon drives.

You might also want to get quotes from different repair shops on how much they charge to align drives. A \$100 charge is too high for drive alignment. □

Send letters for "Q & A" to:
PROFILES Magazine
Attn: Q & A
533 Stevens Avenue
Solana Beach, CA 92075

Personalized Calendars

DateMate is the ONLY calendar program you'll ever need. Students, Teachers, Clergy, Clubs, Workshops, ORGANIZED PEOPLE are using DateMate to streamline their lives. For the negligible cost of paper (1¢ a sheet), print a personalized monthly reminder/calendar ANYtime, for ANYone, in ANY amount (1-99), on ANY printer.

1¢

DateMate™

- User-friendly, menu-driven with screen prompts.
- 1901 through 2099, bequeath DateMate to your children.
- Full editing capability.
- WINDOWS allow you to view an ENTIRE month on one screen!
- Computes ALL MAJOR HOLIDAYS.
- Personalized titles ("RAKISH RALPH'S REAL RECONDITENESS").
- Prints month name AND number: SEPTEMBER 1985 (Month 9).
- Print up to 12 months at one time, 1 to 99 copies.
- User-definable cell size (108 character max).
- One OR two page printout.
- Previous AND following month in miniature for reference.
- Single sheet loading option.
- LARGE, wall-size printout option (11 x 14 inches)
- Hospitable User's Guide.

And There's More

- DateMate** "REMEMBERS" from year to year — enter birthdays only once!
- DateMate** computes MOON PHASES accurate to the minute. We're really proud of this one! Know when NOT to ask the boss for a raise (Full moons bring out the wolf in all of us!).
- DateMate** is NOT COPY-PROTECTED.

What They're Saying

About DateMate: "I liked your DateMate so much I had to write and tell you."
Dave Ketchum, TV Scriptwriter.

About Our User's Guide: "...your documentation is well written and fun reading."
Marty Stein, Systems Manager.

About Our Service: "I have never before received such personal attention from a software dealer. Your approach to merchandising is nearly unique and definitely refreshing."
George L. McLean, Editor.

At No Extra Cost

PHONE.COM Produces Name, Address, and Phone Numbers listing for back section of your monthly reminder. Alphabetical sort, 108 name capacity, super-easy search feature. Use it to print alphabetized name lists for church, school, clubs, etc.

YES! I want to streamline my life with **DateMate**. Enclosed is my check or money order for \$29.95.

CP/M Kaypro Model _____

Make & Model of Printer _____

Name _____

Address _____

City _____

State _____ Zip _____

Version 2.03 is described above. Owners of earlier versions can upgrade for an unbelievably low \$12.00 and their old master diskette number. Sorry, we don't handle credit cards. Kaypro CP/M systems only. Orders sent 1st class, postage paid. Tenn. residents please include \$2.32 sales tax.

MAIL TO:

FRESHWARE

522 Glenpark Dr., Dept. PF85
Nashville, Tennessee 37217

Trademarks: DateMate, Freshware, CP/M, Digital Research, Kaypro, Kaypro Corp.

Thank You Very Much

Letters

(continued from page 7)

the new "ZIP + 4" ZIP codes the Postal Service requires on many mailings?

Ulrich R. Furst
Sherman Oaks, California

Ted Chiang replies: "The version of the bubble sort you describe does require significantly fewer comparisons, but the number of exchanges remains the same. The basic algorithm will always require a large number of exchanges, making any version of the bubble sort still one of the slowest sorting methods currently available."

Has Quality Assurance heard about this test?

This is just a brief note to express our appreciation for manufacturing such a durable computer.

Eastmount Engineering is a small air pollution consulting firm. The majority of our work is done on the road and in less than desirable working climates for computers—extreme heat, humidity and dust. We own three Kaypros—two 2Xs and one 10.

When testing in the sugar cane fields we operate out of a 32-foot motor home. At the end of one job when we were packing to leave, a Kaypro 2X was left outside under the wheel. When we left, we heard a noise and looked out to see that the wheel had run over the edge of the computer. For sure we thought the computer was dead. When we returned to New England we plugged it in, and to our surprise, it worked. We had our dealer check it out for damage, and it was okay except for the bruised paint job on the metal case.

Keep up the good work, Kaypro.

Charles H. Audette
Walpole, Massachusetts

Can You Use More Space?

Get ProMaster!



A handsome acrylic stand that . . .

- ★ Provides convenient storage
- ★ Frees up valuable desk space
- ★ Enhances your work environment
- ★ Reduces eye and back strain
- ★ Fits most Kaypros 1, 2, 4, 10, & 16
- ★ Supports your Kaypro solidly

Available in clear or bronze

1-800-223-5369 Ext. 221

only **\$39.95**
add \$5.00 for bronze

Free shipping on orders before 11/1/85
Visa, MC or C.O.D. welcome
Az. residents add 7% sales tax

A Great Holiday Gift Ideal

Arizona Plastics



Computer Products Division
790 South Park Avenue
Tucson, Az. 85719

Dealer inquiries welcome

** MAKE MONEY WITH YOUR KAYPRO **

Direct mail has become one of today's most efficient ways of advertising and reaching customers. Many companies have the need for a direct mail list, but do not have the time and/or the equipment. You can profit from this need with **MailMinder**!

MailMinder has been designed to let you set up a mail list for you or your company and more than **fifty others!** It requires no programming and is simple to use. Almost every screen displays notes, guides or options to help you through the program so that you will never have to pick up a User's Guide again! **MailMinder** allows you to add, change, delete, view or edit any mail list for any company at any time. It also sorts by any field, prints labels by almost any criteria you desire, creates **MailMerge** files and much more!

So, if you're ready to start your own Direct Mail Service or if you need one just for your own personal use, **MailMinder** is just what you've been looking for!



P.O. Box 14755
Memphis, TN 38114
(901) 766-7011

*Trademarks:
Kaypro is a trademark of Kaypro Corp.
MailMerge is a trademark of MicroPro
CP/M is a trademark of Digital Research

MailMinder only \$49.95

Name _____
Shipping Address _____
City _____ State _____ Zip _____
Send _____ **MailMinder(s)** at \$49.95
Amount _____
Tenn. 7.75% tax _____
COD's add \$3.00 _____
Total _____
Check _____ Money Order _____ COD _____
Computer Model/Year _____
SS/DD _____ DS/DD _____
CP/M-based Kaypros only.

Flea Market

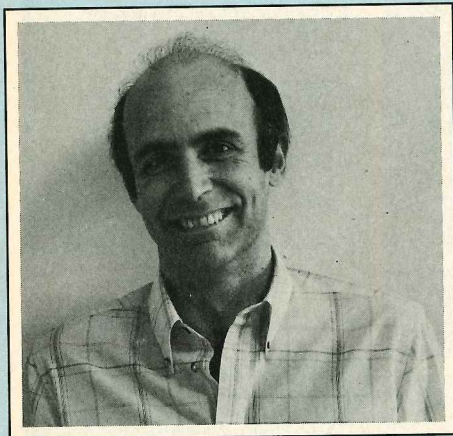

by Ted Silveira

People who use key definition programs (XtraKey, SmartKey, *et al*) often develop a fervor about them. So I wasn't surprised that when I wrote two columns about using these programs with WordStar (May and June, 1985), I started getting letters saying, "I enjoyed your article, but let me show you this neat trick . . ." I've collected a number of these tricks, so I thought I'd pass them along to you.

Move to beginning of sentence or paragraph

Sandy Landesman (Flushing, NY), Mel Halbert (Oak Ridge, TN), and Marcus Bullock (St. Louis, MO) all suggested the same modification to my key definitions for moving to the beginning of a sentence or paragraph. As I gave the commands, they correctly move you to the beginning of the current sentence or paragraph. Once there, however, if you hit them again, you stay in the same place instead of moving to the beginning of the previous sentence or paragraph.

Landesman, Halbert, and Bullock all pointed out that adding a `^A` to the beginning of the command will remove this problem, allowing you to jump backward one sentence or paragraph at a time. For moving to the beginning of a sentence, the command should be

What? More WordStar?

`^A^GF <SP> <SP> <CR> b-<CR>^F`. And for moving to the beginning of a paragraph, the command should be `^A^GF <SP>-<SP> <SP> <SP>-<CR> b<CR>^F`. This command depends on your using a five-space indent to begin paragraphs. If you use a different format, you'll have to modify the command.

Move to the end of a sentence or paragraph

The same three readers pointed out that you can make a similar improvement to the commands for moving to the end of a sentence or paragraph, just by adding `^F` to the beginning of the command strings I gave.

Move to the next sentence or paragraph

At the same time, I decided that it was more helpful to move to the beginning of the next sentence or paragraph than to the end of the current one. So I now use these command strings, incorporating Landesman, Halbert, and Bullock's suggestion. To move to the beginning of the next sentence: `^F^GF <SP> <SP> <ESC>^F`. And to move to the beginning of the next paragraph: `^F^GF <SP> <SP>-<SP> <SP> <ESC>^F`.

Again, this last command depends on your using a five-space indent at the beginning of each paragraph. Also, both commands are set for WordStar 3.3, so WordStar 3.0 owners will have to adjust them, as I mentioned in the original columns.

Delete word left

Gerry Litton (Berkeley, CA) suggested a useful addition to this command that I now use. Instead of `^A^T`, the command is now `<SP>-^A^T`.

By adding this space to the beginning of the command, you avoid deleting any characters immediately to the right of your cursor. When I'm editing, I usually just stick the cursor where I want to make changes and start typing, letting WordStar push existing words to the right. In that situation, when I hit "delete word left," I found I sometimes also lost the word to the right (since if the two words were touching, WordStar treated them as one). Litton's simple change takes care of that problem.

Underline word

Someone else, whose name I've unfortunately lost, sent in a command to underline the word your cursor is currently in. The command is `^A^PS^F^S^PS`.

This command doesn't work for the last word in a sentence and also will underline any punctuation attached to the word, but it saves time if you have to go back through your text and mark any words for underlining.

Transpose letters

I took this one on as a challenge. If you place your cursor on a character, this command will transpose it and the following character: `^KB^D^KK^D^KV^KH`.

You can work out a similar command for transposing words,

though both commands are probably too slow to be useful for most people.

Scratchpad

Marcus Bullock has also suggested a method to create a WordStar "scratchpad" in the middle of any document and then erase it so that you can experiment with various sentences without messing up your text. To create the scratchpad, you can use the command `***<CR><CR><CR><CR><CR><CR>****^E^E^E`.

This command inserts five blank lines, marks the beginning with `***` and the end with `****`, and moves you to the middle of the blank space.

You can then doodle to your heart's content until you come up with a sentence or paragraph that pleases you. Move your finished gem into place in your text, and then return to the scratchpad and delete it with a key assigned to this command:

`^QF***<CR>b<CR>^KB^QF-****<ESC>^D^D^D^D^D^KK^KY`.

Keyboard layouts

Several people sent in examples of the keypad layouts they use for storing these new commands. My favorite is that sent in by Mel Halbert, because it's so easy to remember. Key 1 is "move to begin sentence," key 2 is "mark sentence," and key 3 is "move to next sentence." Key 4 is "move to begin paragraph," key 5 is "mark paragraph," and key 6 is "move to next paragraph." Key 7 is "move back one page," key 8 is "mark page" (actually, mark 55 lines), and key 9 is "move forward one page."

This layout makes a convenient 3x3 grid. The top row is all page commands, the middle row is all paragraph commands, and the bottom row is all sentence commands. The first column is always a "move back" command, the middle column always a "mark" command, and the last column a "move next" command. Very neat.

Halbert assigns the leftover keys as follows: key `0` is "delete word left," the period key is "mark to end

NEW



BANNERS & SIGNS

8" or 11" LETTERS

Randy

HAPPY BIRTHDAY!

HI MOM!

50% OFF SALE

NOW YOU CAN GET YOUR MESSAGE ACROSS IN BANNER STYLE LETTERING.

The Banner Program prints 8" or 11" upper and/or lower case characters in regular and inverse. Letters are composed of any characters you choose. This easy to use program works on any CP/M or MS-DOS system with 64K memory and any printer. The Banner Program is run like any other .COM or .EXE file and includes A to Z instructions. Whether you are operating a business or having fun at home, this program has many applications — BANNER.

ORDERING INFORMATION To order the Banner Program send \$18.95 plus \$2.00 shipping (California residents add 6% sales tax.) to Custom Program House, P.O. Box 4710, Berkeley, CA 94704. Please specify format and quantity.

PC/MS-DOS _____, 8" CP/M _____, 5 1/4" CP/M _____

ONLY 1895

plus shipping

VISA & MASTERCARD Accepted.

CPH

CUSTOM PROGRAM HOUSE

P.O. Box 4710, Berkeley, CA 94704, (415) 652-8222/24 Hr. Service



\$395

Complete

Kaypro Tax Software

TAX/PACK

ACCOUNTANT & PRACTITIONER SYSTEM

Shipped by January 15

- MORE FORMS & SCHEDULES
Tax/Pack processes all schedules, and Forms 1040, 2106, 2119, 2210, 2441, 3468, 3800 3903, 4562, 4797, 4835, 4897, 5695, 6251, and 6252. The system also includes client billing & cover letter, attachment, depreciation and mortgage loan schedules. Batch print module available.
- INSURES SPEED & ACCURACY
Enter data only once. The data is passed to appropriate forms and schedules automatically for speedy processing and changes. Do up to 5 Schedule Cs, Ds, Es, Fs, etc. per client.
- FULL SUPPORT & UPDATE
Delivery by January 15. Receive a free update disk in February. Phone modem support. Annual update fee only \$125. Available source code version lets user customize programs and output.
- RECEIVE A FREE '84 TAX/PACK
Order the 1985 version before Nov. 15 and receive a free '84 version for employee training. Demo disk only \$25.00. Personal Tax/Pack \$79.95. Client Proforma and Worksheet Generator also available.

Kaypro Mod. 2,4 & 10

Many New Features Added



635 MAIN MONTROSE, CO 81401
(303) 249-1400 1-800-525-1040



TAX SOFTWARE SINCE 1978



Kaypro Is Trademark Of Kaypro Corp.

"If tax preparation is not your business, then our advice is to keep it simple and cheap. TAXCALC is a good option at \$59...especially when it prints your forms for you."

PROFILES Magazine April 1985

TAXBREAK*

- Complete federal income tax system for individuals
- Includes form 1040, Schedules A, B, C, D, E, F, G, R, SE, W, and forms 2106, 2210, 2441, 3468, & 4797
- Prints on IRS forms
- Automatically computes federal income tax using schedules or tables
- Automatically computes state sales tax and income averaging
- Automatically transfers data among forms and schedules
- Price includes toll free support services
- Runs on most CPM and MSDOS computers

ONLY \$59⁹⁵ +\$4.00 Shipping & handling

TO ORDER CALL: 1-800-SWC-INFO
IN NC CALL: 704-366-3347



For information write:
Southwest Computing P.O. Box 706, Santa Teresa, NM 88008
*Formerly TAXCALC84



"Kaypro makes a nice computer- too bad it doesn't do graphics"

Make that didn't do graphics. **SCS-Draw** is here, bringing Macintosh-style graphics to the Kaypro computer. With **SCS-Draw**, you can use your Kaypro to draw a picture. Of anything.



The first true drawing program for the Kaypro, **SCS-Draw** turns your computer screen into a sketchpad on which you can draw detailed images like those shown here. These images can be saved on disk or printed on a dot-matrix printer or the Kaypro/Juki letter quality printer.

There are many applications of **SCS-Draw**. For example, you could design and print your business card or company logo.



You could also use **SCS-Draw** to print party invitations, banners, or technical diagrams.

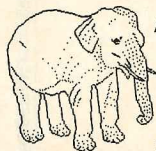

And the best thing about **SCS-Draw** is that it's fun to use -- when was the last time you had some fun with your Kaypro?

SCS-Draw gives you a variety of useful drawing tools to choose from. You can draw a detailed image dot-by-dot, or do a rough sketch with straight lines. Need a compass? **SCS-Draw** can draw circles of any size, wherever you need them.

More advanced features include block moves, pattern filling, and the ability to mix text and graphics. And with **SCS-Draw**'s windowing capability, you can work on images much larger than the Kaypro's screen.



SCS-Draw is available now for the following Kaypro computers: 1, 2X, New 2, 2'84, 4'84 and 10.

you can make your
KAYPRO



SCS-Draw \$59.95
Includes complete documentation and a disk of sample images, including every image shown above. Most printers supported - call for list.

SECOND CITY SOFTWARE

Box 267960, Chicago, IL 60626. 312-577-7680 Dealer Inquiries Invited.
Kaypro is a registered trademark of Kaypro Corporation. Macintosh is a trademark licensed to Apple Computer.

FLEA MARKET

sentence," the enter key is "save and resume," the comma key is "reformat paragraph," and the minus key is "print screen."

The arrow keys

William Rhodes (Phoenix, AZ) suggested assigning the Kaypro's arrow keys to the \wedge QE, \wedge QX, \wedge QS, and \wedge QD commands. Since I never use the arrow keys for cursor movement (preferring WordStar's cursor diamond, which keeps my hands on the keyboard), I like these arrow key assignments, and they fit very well with Halbert's keypad layout.

Some of you may find a conflict here, if your WordStar tries to redefine your arrow keys to \wedge E, \wedge X, \wedge S, and \wedge D on its own. I'm not sure that you will, because I don't have that problem (I use an older WordStar)—nor does Rhodes, apparently. But some of you may. If so, the more adventurous of you can check the WordStar code at MORPAT (see "WordStar Deluxe," *PROFILES*, July/August 1985) to see if you can modify it.

Rhodes also passed along another tip. When you go back to edit a long file, it can be very annoying to have WordStar pause every two pages to read in a new batch of text from the disk. You can force WordStar to fill up its text buffer by executing the command \wedge QRAQP or \wedge QCACP (depending on which direction you're moving). WordStar will pause while it reads the disk, but when it's finished, you'll have about 10 double-spaced pages of text in the buffer (just over 13,000 characters), which you can edit without having WordStar go to the disk again.

The sorting bins

I've saved the best for last. In an earlier column, I mentioned Dick Ezzard's article "Shades of WordStar," to be found on the Kay*Fog bulletin board (415/285-2687). Now Dick, the WordStar Wizard, has done it again, by cooking up a way to create "sorting bins" in WordStar.

Often, after I've been brain-

KAYPRO SOFTWARE

MBACOUNT/\$89.00: Small business double entry accounting. Up to 40 asset, 40 liabilities, 40 income, 80 expense & 20 capital accounts user assignable. Prints checks, P & L, balance sheet, chart of accounts, single account details, check ledger, etc. Generates a printable detail journal for audit trail.

A/R, A/P, PAYROLL INVENTORY: These programs are available as either stand alone software or MBACOUNT integrated modules. Stand alone **\$79.00 ea.** Integrated **\$50.00 ea.**

PROFBILL/\$149.00: Time keeping and billing for all professional people who bill at various hourly rates. Handles 400 clients, 10 partners/employees. Prints billings, statements, aged billings, partner/employee hours, etc. May be used stand alone or integrated with MBACOUNT.

SBACOUNT/\$79.00: Small business single entry system. Up to 99 income and 99 expense categories, user assignable. Prints checks, P & L (month, quarter, YTD), single account details, check ledger. Generates a printable income/expense journal for audit trail.

MAILLIST/\$89.00: Mailing list/filing program. 10 fields per record and up to 900 records per file, files limited only by disk space. Sort/print all or partial list by most fields on 1, 2, or 3 across labels on 80 col. printer. Search, add to, delete or edit by most fields.

MBADATA/\$89.00: A data/base-filing system usable without learning any special language or control codes. Up to 253 characters, 24 fields, 900 records per file. Sort, print, display any fields in any location in any order desired. Menu driven with step by step prompts!

STANFORM/\$79.00: Need to fill out pre-printed forms? Then this program was made for you! Generates programs for printing data in the proper location on any pre-printed form that will fit into your printer. Each form need be generated only once as it is saved on disk.

\$FINANCE/\$79.00: Personal finance, prints checks, posts to as many as 120 user assignable expense categories, posts checks & deposits, reconciles multiple checking accounts, etc. Similar program for up to 9 charge cards. Extracts/prints listings for various categories.

TOUCHTYP/\$49.00: Parallels high school/college level touchtyping course. Displays typos, final score. Timed speed drill mode. Electronic typewriter mode converts your printer to a one line memory electronic typewriter with settable margins, tabs, line spacing, etc.

MSBCHART/\$49.00: Prints alphabetized list of all variables & line numbers referenced in any program written in basic cross referenced to the line number where used. A godsend when writing or modifying basic programs.

Place your order or request **FREE** catalog by mail or if using COD or credit card, telephone anytime of the night or day. Add \$3.00 shipping & \$3.00 additional for COD. Shipment will be no later than next working day by 1st class mail. Californians must add 6% tax to prices.

MAP

Micro-Art Programmers

173 Birch Avenue, Cayucos, California 93430 Phone: (805) 995-2329

MW-100K

For the Kaypro 2000 Computer



ONLY **\$79**

MW-100K 232-C Serial to Centronics Parallel Printer Interface

For all Major Centronics Printers Interfaces the Kaypro 2000 to Standard Parallel Printers

MW-201 Universal Serial I/O Board with RS-232 Interface

16 Eight Bit Analog Inputs

14 Hi Voltage/Current Outputs

One Analog Output

Apple-IBM-Kaypro-Compatible

Talks to any Serial RS-232 Port

Microprocessor Controlled - 6511Q

Auto Baud Rate Seeking - Auto Data Logging



\$365.00

Dealer Inquiries invited



Micro R & D, Inc.

3333 S. Wadsworth Blvd. #A104
Lakewood, CO 80227

(303) 985-4077

(303) 985-1473

FLEA MARKET

storming or making notes on some new topic, I need to go through and sort these fragments, grouping them into piles that have similar themes. Now, thanks to Dick, I can. The first step is to set up my "bins," either manually or with a special key that gives the command **^QR-^K1<CR> ^K2<CR> ^K3<CR> ^K4<CR> ^K5<CR>**.

This command just sets up five markers at the start of my text.

Next I go through my text, marking interesting notes and fragments one at a time, using a "mark paragraph" or "mark sentence" command. Then comes the good part. Once I've marked a block, I send it off to one of the markers I've previously set by using one of the following five keys:

^Q1^KV^QV^KH

^Q2^KV^QV^KH

^Q3^KV^QV^KH

^Q4^KV^QV^KH

^Q5^KV^QV^KH

Each key does the same thing. It jumps to a particular marker, transfers the marked block there, jumps back to where the block came from, and unmarks the block.

Using these commands, I can sort my notes into five (or more, or less, depending on how I set it up) groups. I can even go back and resort those sub-groups if I want. When your thinking is as disorganized as mine is, this trick is a big help. Thanks again, Dick.

More keys, anyone?

I think we've about done WordStar to death by now. However, if you use your key definition programs with other software—dBASE, CalcStar, SuperCalc, InfoStar—and you have a great set of tricks worked out, write and tell me about them. If I get enough good stuff on any one program, I'll put it all in a column, giving everyone due credit for their contributions. (Of course, if you've got some absolutely stunning WordStar key definitions that no one else knows about, send those along too.) □

Life at 300 Baud

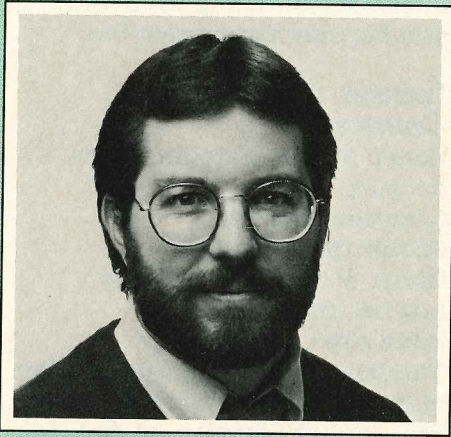

by Brock N. Meeks

Pop quiz time. You need information on the government's alternative fuels research program. To obtain this information you:

A. Use a \$200-per-hour online database.

B. Use a \$75-per-hour commercial information utility.

C. Wait until the phone rates drop and access a free government database.

If you chose C, you are in the minority. Every day people pay hundreds of dollars for information they can get for the price of a mere phone call.

Most people searching for information are drawn by slick advertising to expensive databases. With the proliferation of online databases (more than 3,000 are now available), the search for information quickly became a buyer-beware market.

Matthew Lesko (the Ralph Nader of online databases), author of books such as *Information U.S.A.* and *The Computer Data and Data Base Source Book*, says: "Database users should be discriminate consumers. Don't take the first database that seems to fit your need. Would you buy the first car you see? You will find alternatives to most any database."

'Tis the season

In the spirit of the season let me

Information that's free for the asking

offer you a gift pack of free online systems. Some of these systems can be accessed directly, although you may have to contact someone at the address I provide to receive the database's online phone number and a password. Other systems will, at your request, do a free online search and then send you the printout.

Dial-an-expert

The National Referral Center (NRS) maintained by the Library of Congress could be the most valuable entry in this column (you have my permission to cut out this section and tape it to your computer).

The NRS maintains a database that contains the names of 12,000 organizations and experts in the areas of science, technology and social sciences, and each of them has stated a willingness to provide free information to the public.

Each entry lists the name of the resource, telephone number, address, areas of interest, publications, and special services. Organizations can be located by name or by subject.

This system cannot be accessed directly, but searches and printouts are available on request. Write to the National Referral Center, Library of Congress, Washington, DC 20540, or phone (202) 287-5670.

Blue chip BBS

Board name: Individual Investor

Location: Chicago, IL

Phone: (312) 280-8764

Hours of operation: 24/day

Log-on: open access

Baud rate: 300/1200

The world of investments is one step below machine language programming in my ranking of complex subjects (preceded only by nuclear disarmament and child rearing). If you consider yourself an "individual investor," you will want to fire up that modem and log on before the long-distance rates go up—or the stockmarket drops.

This BBS, run by the American Association of Individual Investors, is great for hammering out investment strategies.

Log on here and you will find computer-related investment techniques and investment strategies. Public domain spreadsheet templates are also popular on this board.

One more time

Board name: RecycleNet

Location: New Jersey

Phone: (609) 641-9418

Hours of operation: 24/day

Log-on: password issued

Baud rate: 300/1200

RecycleNet is a one-of-a-kind board: It is the only BBS in the nation that deals with the topics of waste management and recycling.

There are many files regarding legislation and toxic waste problems. In addition, discussions cover a broad range of social and environmental issues.

This board is also one of four that will form the beginning of an ambitious project called the New Jersey Environmental Action Referral Service. This network of

Forecasting and Statistical Analysis for Professionals

StatPac™ the proven statistical analysis package

StatPac is convenient. Comprehensive. Inexpensive. Tested in the field for more than five years, StatPac has been updated, debugged and enhanced. So it's well established and easy to use. StatPac is the answer for researchers, statisticians, scientists, and educators.

NEW CP/M VERSION AVAILABLE

Forecast Plus™ a forecasting tool for the non-statistician

A combination of data management, exploratory graphics, and over a dozen forecasting techniques, make Forecast Plus the most powerful time-series package available. It works fast, accurately and automatically. If you can read a picture, you can use Forecast Plus!

Call Now for Free Comprehensive Brochures

WALONICK ASSOCIATES

6500 Nicollet Ave. S., Minneapolis, MN 55423
(612) 866-9022 1-800-328-4907

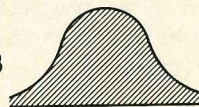

Cubbyhole

Single - Entry Bookkeeping System

\$79.95

Payables & Receivables Modules

\$19.95 each!

Cubbyhole is a perfect choice for home, small business or non-profit organizations.

"CHECK" THIS OUT:

- ✓ Unlimited number of named Income & Expense Accounts
- ✓ Create Accounts while performing any function
- ✓ Up to 26 Checkbooks and 26 separate Funds
- ✓ Budgets by Month or Year with or without Balance - Forward
- ✓ Complete Reports - Check Register, Profit & Loss, Income, Expense, Budget, on Printer or Screen
- ✓ Payables & Receivables interact directly with Cubbyhole files

Powerful, versatile, easy to use, ... and AFFORDABLE!!

* Requires CP/M 2.2 or MS-DOS 2.0 or higher with 192K and one drive with at least 190K.

Be sure to include \$2.00 shipping and handling per order.
ND residents add 4 % sales tax
Visa and Mastercard accepted

SEND CHECK OR MONEY ORDER TO:
P.O. Box 2166 Minot N.D. 58702
Phone (701) 838-3546

BRING YOUR BOOKKEEPING UP TO DATE
WITH THE LATEST IN COMPUTER
SOFTWARE... ORDER TODAY!!

TSK inc.



300 BAUD

BBSs will share both resources and information—a big step toward keeping information cost-free.

Twinkle, twinkle, little Commsat

Board Name: Satellite-Cable TV Network

Location: Illinois

Phone: (618) 451-1041

Hours of operation: 24/day

Log-on: open access

Baud rate: 300/1200

This board will satisfy that satellite buff in the family. The files on this BBS include profiles on Satcom, Westar, Comstar and Galaxy satellites. Ham radio operators will love this board because they can grab the orbit positions for all general-service satellites (handy when bouncing messages around the globe).

The board also carries listings of the various services available on the commercial satellites, such as booking dates and costs.

Sound useless? Not really. With the increased demand for telecommunications satellite time and healthy competitive pricing among commercial satellite systems for activities such as international teleconferencing, interactive videoconferencing, sports broadcasting, and news reporting, this listing becomes a desirable service.

Cryptically speaking

Board name: IACR

Location: Virginia

Phone: (703) 237-4322

Hours of operation: 6:30 p.m. to 7:00 a.m. (EST) weekdays and 24/day weekends.

Log-on: password issued

Baud rate: 300/1200

This board is run by the International Association for Cryptologic Research. Anyone interested in cryptology (the study of the methods and procedures for translating and interpreting codes and ciphers) will find many useful files available for downloading. Items listed include upcoming conferences and seminars and ab-

stracts of relevant research.

Online discussions pertain to such issues as the use of encoded messages to insure the privacy of electronic communications.

No decoder ring necessary to read text files.

Psychological BBS

Board name: American Psychological Information Exchange

Location: New York

Phone: (212) 662-7171

Hours: 24/day

Log-on: open access

Baud rate: 300/1200

This board functions as an electronic mental health clinic (although it stops short of online counseling). A library of text files (like electronic pamphlets), provides practical information on various areas of mental health, such as how to choose a therapist and how to cope with depression during holidays.

You can interact with psychologists doing research work in everything from substance abuse to thanatology (the study of death).

Climate database

The reality of the African famine emphasizes the need to understand how such disasters happen. One way to better understand how famine occurs is to study the effect of climate on this spaceship called Earth.

The National Meteorological Center offers free hookup to the Climate Assessment database, which provides information on climate conditions throughout the world.

Included in the database are files dealing with temperature, precipitation, weather indexes, heating and cooling days, energy conditions and an assessment of the effect of climate on crops. This database is updated regularly from 8,000 stations around the world.

To gain access to the online database, write to the National Meteorological Center W353, WBBB, Room 201, Washington, DC

CASH IN!

Only **Quick Register** by Chuck Atkinson Programs can turn your computer into a **Super Smart Cash Register** that can record the sale, print the invoice, and adjust the inventory — instantly, and Much, Much More — All for less than . . . **\$1995!**

KAYPRO I Computer \$995.00

Cable \$49.95

Cash Drawer \$295.00

40-Column Receipt Printer \$199.95*

*80 column printer required for reports

Chuck Atkinson's QUICK CHECK with accounts payable \$95.00

Chuck Atkinson's QUICK REGISTER \$395.00

FREE Buy this system and receive a \$100 accounts receivable program!

DEALERS! Call About Our New Money-Making Dealer Program! (817) 249-0166

CHUCK ATKINSON PROGRAMS
Lake Benbrook Drive
Fort Worth, TX 76126-9990

PropStar Gives You What WordStar Leaves Out

(Type-set Quality Proportional-Spaced Printing)

PropStar™ gives type-set quality true proportional spaced printing from ordinary NewWord and WordStar document files. Prints on most daisy-wheel printers with p.s. type-wheels, including Diablo, Qume, NEC, Brother, C.Itoh, Juki, Silver-Reed.

PropStar is a stand-alone program, not a patch to Wordstar, and gives higher quality printouts than WordStar. **PropStar** follows the rules for typesetting, maintaining correct spacing between letters, never crowding text in short lines or lines with many capital letters. **PropStar** increases spacing between letters when in "bold" text to avoid run-together letters. **PropStar** doesn't move text from one line to another, you get what you see on your Wordstar or NewWord screen.

PropStar supports most WordStar & NewWord print features. New version 2 adds automatic page breaks, continuous underline, symbol overstrikes (¥) and many features not in version 1.

CP/M-80 version available on 8" and more than 40 5" formats including Kaypro and Morrow. MS-DOS version comes on 3" & 5" PC media. Only \$ 79.95 plus tax & postage, Visa & M/C accepted, or send check with order and we pay postage. **PropStar** is shipped pre-installed so be sure to specify computer and printer models.

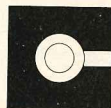

**CIVIL
COMPUTING
CORPORATION**

2111 RESEARCH DRIVE, SUITE 1
LIVERMORE, CALIFORNIA 94550

(415) 455-8086

FINANCIAL FILER CHECK/LEDGER \$69.95 Track expenses for budgets and taxes and balance your checkbooks. Menu driven, fast, powerful, and a pleasure to use.

- Up to 99 Expense Categories, 9 Bank Accounts/Credit Cards per file, 25 Cash Codes.
- Full range of editing features to make entries fast and easy.
- Check Register, Clear Checks, Running Balance/Bank Balance, Category totals, much more.
- Unique Search program finds and totals items you've never had time to look at before.
- Built in tape printing calculator.

PROMAILER \$69.95 A mailing system easy enough for a Christmas Card list, and powerful enough for a small business.

- Unlimited searching choices in any part of entry with no set up required.
- Sorts in order alphabetically, by zip, state, address.
- Prints 1 or 3 across labels, lists, and envelopes.

PROMAIL III 99.95 The built in Type II program and Form Letter function combine to make this a mailing system you won't outgrow.

- Print any size label or envelope as well as letter headings, form letters, etc.
- Fill in pre-printed forms with ease.

TYPE-WRITE \$44.50 The solution for the typing jobs "word processors" can't handle and with a built in tape printing calculator.

- Forms, letters, envelopes, are easy with Type-Write's full range of editing functions.
- Line justify, word wrap, line center, flush right, adjustable margins, printer codes.

TYPE-WRITE II \$59.95 The addition of a Form Letter Function makes this Type program handle the toughest jobs. Print letter headings, form letters, even fill out pre-printed forms automatically. A great time saver.

PRINTER CHARACTER SET \$44.50 Ten new print styles for your dot matrix printer without giving up the features you're used to. Very easy to use.

- Italics, Script, Small, Correspondence, Brush, Roman and Gothic variations.
- Menu selections include style, pitch, line spacing, with the push of a key.
- Russian, Greek, Hebrew and Scientific available (\$20.00) each.*

CHARACTER DESIGN KIT \$59.95 Design your own printer characters on your computer screen. Perfect for special print styles, foreign languages, graphic characters, etc.

- Includes Roman, Gothic and graphics sets.*
- *Okidata (R) 92, 93, 2410, [Gemini 10X, 15X, Delta, Radix (R)], Epson, FX-80, FX-100.
Please specify printer brand and model.

Kaypro (R) / PC compatibles. Add \$2.00 shipping.

Indiana orders add 5% tax. MC/VISA Program updates at minimal cost.

Call or write for more information (no collect calls).

WOODSMITH SOFTWARE

Rt. 3, Box 550A — Nashville, IN 47448 — (812)988-2137

TRADEMARKS—Okidata (Okidata Corp.) Star Micronics, Inc. Kaypro (Kaypro Corp.)

300 BAUD

20233, or phone (301) 763-8071.

Clearinghouse on child abuse info

The National Center on Child Abuse and Neglect is a government-sponsored database. Free online access to this database is not available. You can, however, have the center's staff access the information for you and send you a printout. (Note: This information is available via the commercial system DIALOG for \$35 per hour.)

The database contains abstracts of literature published since 1965, descriptions of ongoing research in the field, and descriptions of programs that serve victims of child abuse and neglect. Spanish-language materials are also cited.

The database is updated every six months and contains 20,000 records. Contact the center with your information request and they will send you a printout of the results.

Phone (703) 558-8220, or write to P.O. Box 1182, Washington, DC 20013.

Smithsonian, I presume?

The world's largest museum has hundreds of databases just waiting for you. Though you can't sit beside the fire in your smoking jacket and log on with your Kaypro 2000, you can request that a database search be made for you. The results are sent to you free of charge.

We've all heard various stories about obscure or eccentric objects maintained in the Smithsonian museums; my favorite is a story about George Washington's wooden false teeth. Are they for real? Using the Smithsonian's databases you can play Information Age archaeologist. Just call and ask for a database search on the subject of false teeth. (The results will astound you!)

Computer databases exist for every topic the Smithsonian covers, from anthropology to volcanoes. Data is retrievable by object type or name, or even theme

(continued on page 70)

ST-611 Bi-Directional Forms Tractor Solves Text Printing Problems

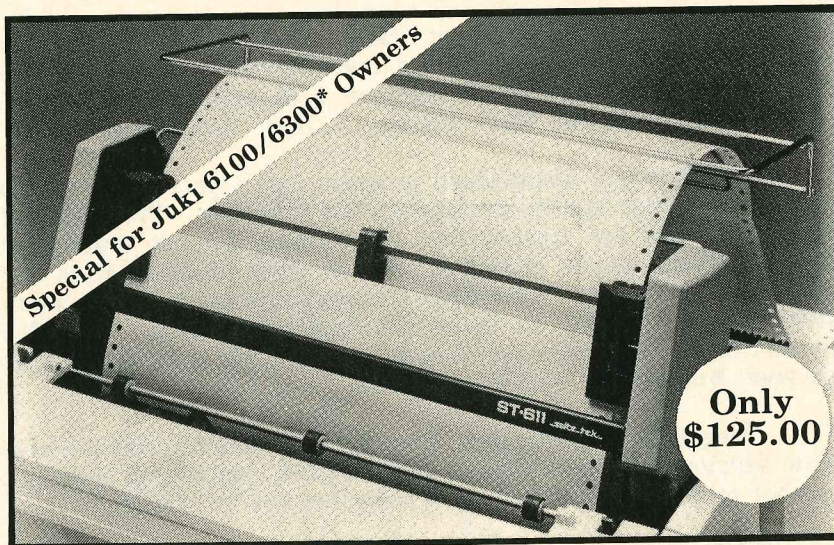

*Avail. in 6 Mo.

The ST-611 is a bi-directional forms tractor, designed to provide precise and clear printing of continuous, fan-fold, single or multiple-part forms, up to six ply.

- Exclusive low torque, anti-backlash drive improves printing registration
- Tractor heads flip up for easy paper loading
- ST-611 clips easily onto the journals of Juki 6100 printers
- Mechanically-driven, the ST-611 requires no additional adjustments

Seitz Tek is a leading manufacturer of paper handling accessories for printers and copiers. Dealer inquiries are welcome. **CALL TODAY TO ORDER:** 1-800-243-5115 (in CT 1-489-0476). Check, VISA, MasterCard accepted.

seitz tek™ is a subsidiary of The SEITZ Corporation

The All New SmartKey II

— now comes with **Windows** and much more!

Get ready for real computing power! *SmartKey II Plus* Version 4.2 now comes with windows. Lets you redefine every key on your keyboard from inside any program. Just push a key, a window opens up on your screen, redefine the key. Move the cursor anywhere in the window. Make corrections in the window. Simple. Redefining keys is easier than ever. Lots of new features. Will save you thousands of keystrokes. Really fun. Touch a key and spell out your entire name and address. Or anything else you want. Unlike similar programs, *SmartKey* does not interfere with the regular function of your keyboard. Once you've tried it, computing will never be the same. Lets you save numerous complex command codes, boilerplate paragraphs, inventory numbers, or whatever, and inject any of them into your work with a single key.

Central's super priced **\$45 SmartKey II Plus** combo pak includes a free copy of *SmartPrint II Plus*, a program that greatly enhances the operation of dot matrix printers, and a free copy of Paul Golding's \$15.95 book, *Screen Smarts, The Computer Tamer's Guide*. This book tells how you can use *SmartKey* to turn your computer into a supercharged mean machine. Save time and money. Order today to get this hard hitting \$95 software and book combo for only \$45. 30 Day Moneyback Guarantee. Test drive it.

Attention: Sorry XtraKey. XtraKey users who want to see definite power, turn in your master disk. Get a \$10 credit.

Text Filing Machine

Turn your Kaypro in to a powerful text filing machine. **SuperFile** is a textual matter database manager unlike any other. It puts you in control of your information. It allows you to easily store and retrieve notes, letters, random thoughts, contracts, depositions, invoices, new product information, sales reports, reference articles, scripts, abstracts, bibliographies, customer profiles, and much more. *SuperFile* accepts as many as 65,000 entries per database; allows 512,000 keystrokes per record, each of which can have up to 250 keywords; and indexes information you've stored on as many as 255 diskettes per database. Powerful.

Input for a *SuperFile* database comes from your word processor, so you can easily include information you already have into a database without having to re-key it. No fancy fields to define. This is a completely free-form database system. No programming language to learn. There's nothing difficult here. You can be up and running within minutes. *SuperFile* uses logical searching procedures to find your information fast. *SuperFile* searches from 60 to 400 entries per second. Save yourself the time and effort of filing and cross-filing information by hand or in overly structured data fields. *SuperFile* lists at \$195. Central's price is \$145. Order today to get *SuperFile* fast.

Print Bright Pages

Wow! You'll be amazed at the compliments you'll get from using this program. No wonder. **FontStar** makes you look good. All you do is put a few *FontStar* commands in your letter, bulletin, invitation, or manuscript, and print. It's easy.

Don't let *FontStar*'s low price fool you. It's a powerful program. Although it's not as versatile as *Fancy Font*, it really brightens up plain jane dot matrix printing and for much less too. Works with Epson FX, RX, MX, and LQ1500 printers. Also works with Epson compatibles like Gemini printers too. Gives same results. Impressive. Good looking reports, letters, invitations, announcements, etc.

FontStar comes with 16 preprogrammed fonts, but it also lets you design your own fonts or character sets. *FontStar* doesn't require complex commands, or any tricks to operate. It makes typeset quality justification a snap, so everything you print looks super professional. Use as many fonts as you like in your documents. By the way, each font also comes with a complete set of foreign language characters, so printing in Spanish, French, or other European languages is a snap. Make your own Greek or Hebrew font sets too. Design special characters too. No matter what you print out, *FontStar* will make it look better. *FontStar* is only \$49. Order *FontStar* today. Get more from your dot matrix Epson or compatible than you every thought possible. Order today.

Attention: Imagine dot matrix printing with a flair. That's what *FontStar* does. Makes a page look bright. *FontStar* works with any word processor that produces plain ASCII files including WordStar and NewWord. Order today to get *FontStar*-type printing fast.

Central Computer Products

330 Central Avenue
Fillmore, California 93015
(805) 524-4189

Mail Order service you can depend on.



- Personal Service
- Low Prices
- Fast deliveries
- Tele-Support

Price Protection Policy

Central Computer will meet or beat any price listed in this magazine on products also advertised in our ads. If you see a lower price, please tell us. We'll beat that price and pay shipping too. Try our lightning fast service today. Thank you.

Full Power Computing

T/Maker Integrated is a highly acclaimed powerhouse program that can turn your CP/M Kaypro into a computing workhorse. At last, you can enjoy productive computing like never before. Imagine doing full-featured word processing, relational database management, spreadsheet analysis, horizontal bar chart graphics, and checking your spelling all within the same program. No more switching back and forth between barely compatible programs to accomplish these simple tasks. *T/Maker Integrated* is universally acknowledged as a unique integrated software system that is just plain easy to learn. There is an alternative to doing things the hard way. *T/Maker* can put the hidden and largely untapped power of your Kaypro at your command. *T/Maker Integrated* is regularly \$450. Central is proud to offer this outstanding multi-function package for the low, low introductory price of **\$179**. Yes, this includes the entire feature-packed *T/Maker* package, so please treat yourself to this excellent super productive software today. Experience the power of true software integration on your Kaypro. Order *T/Maker* today. Get it fast.

Bodoni
Bodoni Italic
Micrograma Extended
Flash Bold
Broadway
Sans Serif Shaded
OCR B-Font
Commercial Script
Old English

Sample of some of *FontStar*'s 16 Fonts.
Make Up Your Own Alphabet or Characters too.



Toll Free Order Desk

800-533-8049 USA
800-624-5628 CA

Product Description	List	Central
Kaypro Software		
ATI TRAINING SOFTWARE		
CP/M		\$ 39.95 \$ 33.00
MBasic	Interactive training	\$ 39.95 \$ 33.00
Multiplan	teaches how to use	\$ 75.00 \$ 57.00
Wordstar	software. Fast results.	\$ 75.00 \$ 57.00
BORLAND INTERNATIONAL		
Turbo Pascal 3.0		\$ 69.95 \$ 58.00
Turbo Toolbox, Software Tools		\$ 49.95 \$ 44.00
Turbo Tutor, Step by Step		\$ 34.00 \$ 29.00
CDE SOFTWARE		
Checks & Balances		\$ 74.95 \$ 62.00
CHUCK ATKINSON PROGRAMS		
Quick Check + AR		\$195.00 \$149.00
Retail Inventory + Q Register		\$395.00 \$289.00
Quick Check Money Manager		\$ 95.00 \$ 69.00
— Recommended for comprehensive ease of use		
COMPUTER EDITYPE SYSTEMS		
Magic Print ★		\$195.00 \$155.00
Magic Bind ★		\$250.00 \$199.00
Magic Index — includes ★		\$295.00 \$245.00
— All superior WordStar enhancers		
COMPUTRONICS		
VersaBusiness Series		
VersaLedger II	\$149.95	\$115.00
Any other modules	\$ 99.95	\$ 79.50
CONSULTANT SYSTEMS		
The Real Estate Consultant	\$399.00	\$349.00
with The Creative Loan Consultant		
— Don't buy or sell property without this software		
CONTINENTAL SOFTWARE		
Home Accountant Plus	\$ 99.95	\$ 79.95
EXECUTIVE SOFTWARE		
Decision Analyst	\$139.00	\$124.00
— Use logic process for decision making		
E-SOFT		
Fastback	\$ 99.00	\$ 74.00
DIGITAL MARKETING/PRO TEM		
Bibliography	\$ 99.00	\$ 82.00
Footnote and Pair ★	\$ 99.00	\$ 79.00
Grammatik ★	\$ 75.00	\$ 69.00
Hyper Typer, Typing Tutor	\$ 39.95	\$ 32.00
Index ★	\$ 99.00	\$ 84.00
Milestone, Project Planner	\$ 99.00	\$ 89.00
Bibliography and Footnote	\$150.00	\$128.00
Notebook	\$150.00	\$115.00
Writer's Pak — includes	\$250.00	\$189.00
all ★ products and Random House Checker		
— Call for prices on other DM or PT products		
EAGLE ENTERPRISES		
Citation	\$185.00	\$145.00
General Ledger	\$185.00	\$135.00
— Easiest to use full-featured GL available		
EWDP SOFTWARE		
Filebase with UTL	\$150.00	\$ 99.00
— Mailmerge enhancer and database manager		
FYI, INC.		
FYI 3000	\$395.00	\$299.00
SuperFile with Sort & Merge	\$195.00	\$145.00
— Free form textual matter database managers		
— Index material spread over 255 diskettes		
INFOCOM		
Enchanter	\$ 39.95	\$ 37.00
Deadline	\$ 49.95	\$ 46.00
SeaStaker	\$ 39.95	\$ 37.00
Infidel	\$ 44.95	\$ 42.00
Witness	\$ 39.95	\$ 37.00
Zork I	\$ 39.95	\$ 37.00
Zork II & III each	\$ 44.95	\$ 42.00
— Call for prices on other Infocom products		
MENDOCINO SOFTWARE		
Eureka, Disk Cataloger	\$ 50.00	\$ 48.00
— Helps you find the right file instantly		
MICROPRO		
Mailmerge	\$ 99.00	\$ 89.00
MICROSOFT		
MBasic Compiler	\$395.00	\$299.00
MultiPlan	\$195.00	\$149.00
MICROSOLUTIONS		
Uniform Kaypro II/2	\$ 69.95	\$ 49.95
Reads 32+ machine formats		
Uniform Kaypro 2X/IV or 10	\$ 69.95	\$ 49.95
Reads 90+ machine formats		

The Z-System

A powerful booster for CP/M computers: part 1

by Ted Silveira

Would you like to have your favorite programs available at the touch of a key? Feed your computer an hour's work and leave, knowing it can deal with any problems? Have the last laugh when IBM owners brag about performance?

This may sound like a TV huckster's pitch ("It slices and dices . . ."), but it's not. The Z-System is a software supercharger. It helps you get more done in less time by giving you a plush, high-performance working environment that could make an IBM user's jaw drop.

The Z-System isn't a single thing, like a word processor or a spreadsheet. It's a set of building blocks from which you create a system that suits you. Briefly, it consists of:

- ZCPR3, a replacement for CP/M's console command processor (CCP).
- The ZCPR3 tools, utility programs that use ZCPR3's special features.
- ZRDOS, a commercial replacement for CP/M's basic disk operating system.
- Some commercial programs written specially for ZCPR3.

ZCPR3 and its utilities, created by Richard Conn, are copyrighted material that have always been available through public domain sources for non-commercial use. For people who can't get to those sources, or for people who want to use the Z-System for commercial purposes, ZCPR3 is now available at reasonable cost from Echelon, Inc. (see "Where To Get It," page 30). Echelon also markets the commercial parts of the Z-System, provides licensing for commercial use, publishes a newsletter, and coordinates ZCPR3 updates and additions. Through Echelon's efforts, the full Z-System was adopted for Steve Ciarcia's impressive SB180 computer project, featured in *Byte* magazine, September and October 1985.

This month I'll highlight some important parts of the Z-System and show how they work in my system. Next month, I'll cover ways to install the Z-System on a Kaypro.

ZCPR3

The core of the Z-System is ZCPR3 (Z80 Command Processor Replacement). ZCPR3 replaces CP/M's con-



sole command processor (CCP), which interprets your commands and contains the built-in commands DIR, REN, ERA, TYPE, SAVE, and USER. ZCPR3 enhances these commands and adds new ones. For example, ZCPR3's ERA command can ask for verification before it erases files. And its TYPE command will pause after every 22 lines (one screenful). ZCPR3 also adds new built-in commands such as LIST, which sends files to the printer.

The most important features of ZCPR3 include:

Search Paths—You can specify the path ZCPR3 will follow when trying to execute a command. On my system, if I enter WS at the B > prompt, ZCPR3 will look for WS.COM on drive B; if it doesn't find WS.COM there, it will *automatically* try drive A. These paths can be quite elaborate.

Multiple-Command Lines—You can set up a command line buffer that allows you to enter several commands at once, separated by semicolons (;). For example, if you enter **WS MOM.LTR;TW MOM.LTR**, ZCPR3 will run WordStar and open the file MOM.LTR. When you exit WordStar, ZCPR3 will run The Word Plus to check your spelling.

Named Directories—You can also use named directories. Instead of referring to drive B0: or A15:, you can use names like WORDSTAR: or FINANCE:.

Other ZCPR3 Buffers—ZCPR3 can have other buffers that allow ZCPR3 programs to pass messages to each other, get information about the operating environment, and, in the case of "shell" programs, reload

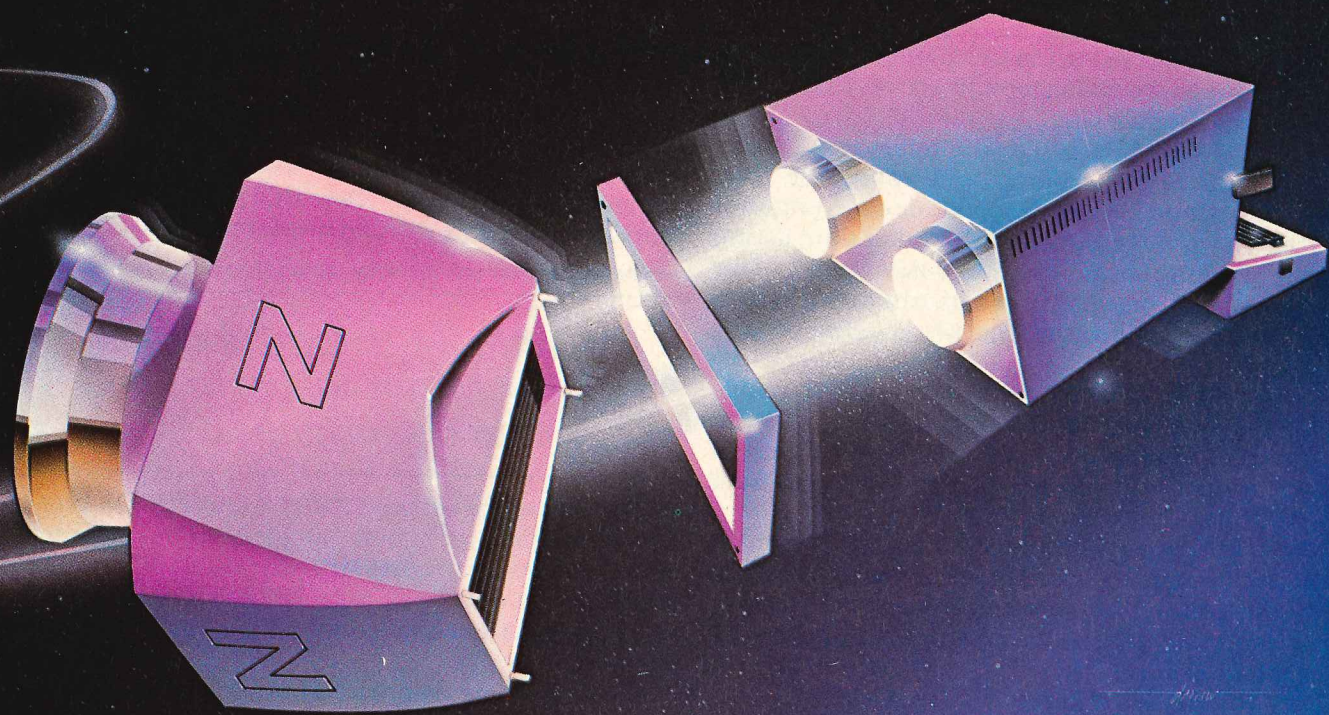

themselves automatically.

Resident Command Packages—You can reserve memory space for a *resident command package* (RCP). An RCP gets loaded into memory when you start your computer so that its commands are available just like built-in commands. It can contain expanded versions of built-in commands or entirely new ones such as CP, a file copy command, or PEEK and POKE, which let you examine and change bytes in memory.

RCPs are *dynamically loadable*. You can load different ones, containing different commands, into memory at any time.

Flow Command Packages—A *flow command package* (FCP) is another dynamically loadable package, containing logic commands (such as IF, IF EXIST, and ELSE) that control the flow of command execution. By combining flow commands with ZCPR3's multiple-command line, you get "smart" commands.

Take the command line `IF EXIST B:FINANCE.COM;ERA A:FINANCE.COM;ELSE;PIP B:=A:FINANCE.COM;ERA A:FINANCE.COM;FI`. ZCPR3 will check to see if B:FINANCE.COM exists (*if exist*). If it does, ZCPR3 will erase A:FINANCE.COM. If it doesn't (*else*), ZCPR3 will copy FINANCE.COM to B and then erase it from A. The FI command closes the logical alternatives.

Flow commands are very valuable in automatic operations such as batch files and menus.

Input/Output Packages—The *input/output package* (IOP) is a third dynamically loadable package,

containing input/output device drivers. Right now, IOPs are mostly do-it-yourself. Echelon does market two commercial IOPs—PKEY, a simple key definition program, and RECORDER, which saves everything crossing your screen into a disk file.

System Security—ZCPR3 also has security options. It's possible, for example, to prevent users from entering certain drive and user areas as well as to eliminate dangerous commands.

ZCPR3 tools

Along with ZCPR3 come 76 utility programs. Some are counterparts of memory-resident commands such as DIR, IF, and CP. Others perform simple but useful tasks. DIFF compares two files. PATH alters the search path. FINDF searches all directories for a particular file.

And some utilities play especially important roles in the Z-System:

ALIAS—With ALIAS, you can create a special program containing a series of ZCPR3 commands. When you run this alias, ZCPR3 will execute the commands as if you'd entered them at the keyboard.

You can, for example, create an alias named TRANSFER.COM containing the commands `IF EXIST B:$1;ECHO FILE ALREADY EXISTS;ELSE;CP B:=A:$1;FI`. When you then give the command `TRANSFER NOTE.FIL`, the name "NOTE.FIL" will be substituted for every "\$1" in the command line. ZCPR3 will test to see if B:NOTE.FIL exists. If so, it will echo "FILE ALREADY EXISTS" to the screen and quit. If not, it will

copy NOTE.FIL to B using the CP command and quit.

Aliases can be much longer and are very useful for frequent or awkward tasks.

VFILER—VFILER is a file-maintenance program that can copy, delete, rename, and unsqueeze files, singly or in groups. It's like the public domain program NSWP207, with three extras. First, rather than listing files in a single column, VFILER shows them in four columns of 18 rows each. You can use the arrow keys to move your cursor around the file display in any direction.

Second, VFILER runs as a *shell*. From inside VFILER, you can issue any ZCPR3 command. VFILER will surrender control while the commands run and then reload itself. You can even run WordStar from inside VFILER.

Third, VFILER can store ten *macros*, each of which can be any series of ZCPR3 commands. Because VFILER keeps track of the file your cursor is pointing to, you can build general macros that will automatically act on this file.

VMENU and **MENU**—VMENU and MENU run menus you create with text files. The menu options can be any ZCPR3 command sequences (as with aliases or VFILER macros), complete with flow commands and pauses for user input. In addition, VMENU and MENU both run as shells so you can create a menu-driven system in which a user never sees the A > prompt.

The main difference between VMENU and MENU is that VMENU is video-oriented—it displays the files on the current disk just as VFILER does (but only 16 at a time). As in VFILER, you can move the cursor in any direction, and the menu options can act on the file currently pointed to.

ZEX—ZEX is a batch-file processor, a fancier version of CP/M's SUBMIT and XSUB. ZEX can use flow commands so that batch files vary their actions according to conditions. It can also use a program called GOTO to create loops in the ZEX file and one called REG to set, check, and alter counters. Together, these give you a simple programming language for batch files.

ZRDOS

ZRDOS (Z80 Replacement Disk Operating System) and ZRDOS Plus are commercial products, written by Dennis Wright and marketed by Echelon. Either one completely replaces the normal CP/M BDOS (basic disk operating system) to give you a more efficient CP/M-compatible BDOS.

Non-programmers will find four major improvements. First, you no longer have to warm boot when you change disks.

Second, ZRDOS knows whether a file has been changed since you last backed it up, allowing a ZRDOS utility, AC.COM, to back up only changed files.

Third, with ZRDOS, you can also restrict access to *files*—data files, text files, and so on—providing a new

level of security.

Fourth, ZRDOS has a "public directory" feature. If you place program overlays and similar files in a public directory, then programs that need them (like WordStar) can find them no matter which directory you're currently in. Combined with search paths, this feature simplifies hard disk management immensely.

With Z-System, you no longer have to warm boot when you change disks.

The difference between ZRDOS and ZRDOS Plus is that ZRDOS Plus allows "single-level re-entrance," which makes very efficient redirectable I/O routines possible. You also must have ZRDOS Plus in order to use Echelon's two commercial IOP products, PKEY and RECORDER.

I've found one commercial program that's incompatible with ZRDOS—a Sidekick-like program called Write-Hand-Man. Write-Hand-Man alters the standard CP/MBDOS, a very unusual step. When it tries to do the same thing with ZRDOS, it fails. Few, if any, other programs will have this problem.

Echelon also offers some commercial programs for the Z-System. It sells a set of programming tools and two application programs—DISCAT, a file cataloging program, and TERM3, a super communications program.

Z-System in action

So, the Z-System has many great features, far more than I've mentioned. What can it do for *you*? To give you a feel for what's possible, here's part of my Z-System.

I turn on my computer, stick WordStar in drive A and my current writing project in drive B, and shut the drive doors. After 13 seconds, the opening menu appears.

From the opening menu, I can choose one of four sub-menus—brainstorm, manuscript, letter, or housekeeping. This morning I'm working on a *PROFILES* article, so I select the manuscript menu. It appears *immediately* (see Listing 1).

The lower part of the screen shows the menu options. The upper one-third shows 16 files from my B disk, along with a "[more files]" message. If I hit ^F, the menu will display the next 16 files. With ^A, I can flip back to the first set.

Using the cursor arrow keys, I move a pointer (—>) around the file display until it points to the file I want. This file (ZSYS-1 in Listing 1) becomes the *pointer file*. Once I select my file (a few keystrokes, no chance of misspelling), most options on my menu (E, S, P, W) will act on that file automatically.

I enter **E** to edit the file—my key definitions for

LISTING 1

```

B0:Noname      VMENU, Version 1.6 [Z80 Code]  Z-SYS1
                [More Files]
No File        BIO                FLMKT003.    DBASE        .NOT
DU-CORX1.     LETTER .FIL          CONSOLE .FIL FLMKT004.
WS-KEYS .DOC  OUTLINE            FLMKT005.    TF082585.LTR
—) Z-SYS1     HOTROD            .NOT          Z1-LIST      .
                Z1-SIDE
                MANUSCRIPT MENU
                E - edit current file
                S - check spelling in current file
                C - clean up punctuation in current file
                P - check style and phrasing in current file
                W - count words in current file
                R - run WordStar no-file menu
                B - go to BRAINSTORM menu
                L - go to LETTER menu
                H - go to HOUSEKEEPING menu
                Z - give ZCPR3 command

```

Command (CR=Menu, #C=Z3, !=1st Menu, (=Prev Menu,)=Next Menu) -

LISTING 2

```

#
                MANUSCRIPT MENU
                E - edit current file
                S - check spelling in current file
                C - clean up punctuation in current file
                P - check style and phrasing in current file
                W - count words in current file
                R - run WordStar no-file menu
                B - go to BRAINSTORM menu
                L - go to LETTER menu
                H - go to HOUSEKEEPING menu
                Z - give ZCPR3 command
#
Eldr a:ms.iop;get 100 a:ws.com;poke 0366 00 0C 0A 00 40;poke 0376 02;poke
3CF1 C3 27 3D;go $pf
Sa::era a:errwords.txt;spell b:$pf a:specials.cmp $$scf;review;if exist
a:errwords.txt;markfix b:$pf;b::ws $pf;else b::fi
Ca::cleanup b:$pf $$D;b:
Pa::phrase b:$pf $$D;b:
Wl:wc b:$pf
Rldr a:ms.iop;get 100 a:ws.com;poke 0366 00 0C 0A 00 40;poke 0376 02;poke
3CF1 C3 27 3D;go
B:2
L:4
H:5
Z"Command?"
#

```

manuscript editing are loaded, WordStar is loaded, its defaults are set to my manuscript format, and the 20K file ZSYS-1 is loaded. Total time from striking the key to seeing the first screen of text—11 seconds.

When I exit WordStar after working on ZSYS-1, I'm back at the manuscript menu. I can now run a word count, a spelling check, a punctuation check, or a style check on the file ZSYS-1 with a single keystroke. If I correct or mark any words during a spelling check, the menu system automatically runs WordStar again. If I don't change anything, I'm returned to the menu.

When I've finished the file, I jump to the letter menu to write my cover letter. This menu is exactly like the manuscript menu, except that WordStar and the other programs get set for a different format—single-spaced text, 76 character line, etc.

I can also jump to the housekeeping menu to check disk space and erase old files. If I'm done for the day, I choose the backup option here. I'm prompted to change disks, and then every file I've created or altered today is copied to the backup disk, while unchanged files are ignored.

If I'm starting a new project, I go to the brainstorm menu, first for making notes and later for sorting and arranging them. This menu runs WordStar and the key definition program with yet a third set of defaults and definitions.

From any of these menus, I can use the Z option to enter any legal series of ZCPR3 commands, just as I would at the A > prompt.

Behind the scenes

How does it all work? Listing 2 shows part of the text file used by the menu program. The upper half shows the screen layout for the manuscript menu, and the lower half shows the command strings executed by the man-

uscript menu options. Each command string begins with the letter of the menu option that executes it (E, S, C, etc.) followed by the commands themselves, separated by semicolons.

The Edit Command—The first command string (beginning “Eldr a:ms.iop . . .”) is the “Edit current file” command executed when I select option E. The first command—**ldr a:ms.iop**—tells the program LDR to load the IOP named MS.IOP. This IOP contains the key definitions I use for manuscript editing.

The second command—**get 100 ws.com**—uses a ZCPR3 command that pulls WordStar into memory but doesn't run it. The following three “poke” commands patch this memory-copy of WordStar so that its defaults are set for manuscript editing. The last command—**go \$pf**—runs the patched WordStar. The symbol “\$pf” stands for the “pointer file,” so if the pointer file is ZSYS-1, then “go \$pf” runs WordStar just as if I'd typed “WS B:ZSYS-1” at the A > prompt.

I also use this technique (called “poke & go” by its creator, Bruce Morgen) on the letter and brainstorm menus so that I seem to have three custom WordStars. In reality, I have one standard WordStar that gets patched differently depending on which menu I run it from. The patching takes less than a second, and I could install much longer patches.

The Spelling Check Command—The next command string (beginning “Sa::era a:errwords.txt . . .”) shows how flow control makes commands smarter. The first four commands switch to drive A, erase any leftover ERRWORDS.TXT file, run SPELL from The Word Plus to check the pointer file (using the special dictionary SPECIALS.CMP), and then run REVIEW to check for misspellings.

The next command—**if exist a:errwords.txt**—checks to see if the file A:ERRWORDS.TXT exists.



PEOPLETALK



ALL STAR GUIDE

In Peopletalk's learner-friendly style covering:

- WordStar[®] - MailMerge[™] - CalcStar[™]
- DataStar[™] - ReportStar - SuperSort

Easy-to-read tutorials on all Star software: starts with basics -- builds to advanced uses; expert tips and advice; fully indexed. **A great gift! \$21.95**

PEOPLETALK QUARTERLY

60 pages & going strong! Written in plain English.

- Product reviews - Book section
- In-depth articles - MicroPro software
- Perfect Software - Printer Tips
- Public Domain Software - Beginner Helps
- Telecommunications - Salvo & dBase

Don't Miss Our Christmas Product and Gift issue!

4 issues MONEY-BACK GUARANTEE \$20.00
Back issues \$5.00

WordStar & Friends - Kaypro 2 and 4 \$19.95
Perfect Manuals for Kaypro 2 or 4 \$17.95

Perfect Writer On The Kaypro \$17.95
Easy-to-read tutorial for Perfect Writer users. Unleash the power of Writer with this book.

An In-Depth Look at Perfect Writer \$19.95
"On the subject of Perfect Writer, without a doubt the best 'under the hood' book is **An In-Depth Look at Perfect Writer**" - Tyler Sperry, Profiles

Plu*Perfect Writer + CP/M Enhancements \$31.95
"A wonderful program that enhances the features of Perfect Writer." - Peter McWilliams
CP/M Enhancements only \$27.95

Plu*Perfect's BackGrounder \$37.95
"The only thing more amazing than the performance is the price!" - Peter McWilliams

Plu*Perfect's DateStamper From \$31.95
Automatically time and date stamps files. Logs system use. Includes date-oriented sweep utility.

KAYPRO UPGRADES

DOUBLE YOUR SPEED, DOUBLE YOUR FUN!
Our 5MHz TurboBoard is about twice as fast as your original processor. Gets jobs done faster.
5MHz TurboBoard (Kaypro II and 4 only) \$74.95

CAN YOUR COMPUTER TELL TIME? Real-time Clock/Calendar for Plu*Perfect DateStamper. Marks time and date. (All Kaypros except 4/84) **\$89.95**

A DISK WITHOUT A DRIVE? A RAMdisk gives you another drive (for temporary storage). Programs run lightning FAST! Comes with 256K of RAM, expandable to 1 Mb. With expansion board you get 2 Mb RAMdisk. Easy to install. **\$399.95**

DEPOT UPGRADE SERVICE \$99.50
Afraid to open your Kaypro? Our pros will install your upgrade for \$99.50 plus shipping.

TurboROM: Supports up to four double-sided or quad density drives. Speeds disk read/write. Kaypro 10 version increases memory to 63K, adds 1Mb extra storage, makes hard-disk up to 4 times faster. Designed to work with our RAMdisk. 6 built-in disk formats -- automatically recognizes Osborne & other disks. 100% Kaypro compatible.

K83 all '83 Kaypro models \$79.95
K84 all Graphics Kaypros \$79.95
Early '83 TurboROM Adapter \$14.00
Early 10 TurboROM Adapter \$8.00

STORE WARS

Don't trade your Kaypro because you've outgrown the drives. Add-on drives are the solution!

Kaypro 10 Hard Disk expansion: Increase 10's capacity with second internal hard disk. Includes disk, cables, mounting hardware, TurboRom. If existing drive is full height, use our external kit.
10Mb, 20Mb, 32Mb From \$689.95

Kaypro 2 & 4 Internal Hard Disk: Includes drive, controller, cables, TurboRom, mounting hardware.
10Mb, 20Mb, 32Mb From \$1075.95
Kit without drive \$561.95

External Hard Disk Kits: Holds 2 full-height drives, cables, controller, host adapter, power supply and fan. Gives maximum capacity of 112Mb, plus room for our RAMdisk.
10Mb, 20Mb, 32Mb From \$1436.95
Kit without drive \$737.95

Hard Disks Only: Same drives shipped in our kits.
10Mb, 20Mb, 32Mb From \$513.95

Kaypro 2 & 4 Floppy Upgrades: Get almost 2 megabytes of capacity on Kaypro II or 4 with our kits. Accepts Double-sided (390K) or Quad density (790 K) drives. Includes TurboRom.

2 Double-Sided Drives (KII) CALL!
2 Quad and 1 Double (KII,4) CALL!
Expansion Module: Used with TurboROM to provide for adding drives C: and D:. Works with Double and Quad drives. **\$39.95**

KAYPRO 10 CORNER

KBACK - Ultra fast backup program \$69.95
FASTBACK - Highly praised backup utility \$74.95
PASSWORD - The complete security system. Gives you control over who has access to your computer and what areas they may use. **\$49.95**



PEOPLETALK



JUST RELEASED!

MS-DOS EDITION

FREE SOFTWARE HANDBOOK \$17.95

The CP/M edition is in its third printing; the PC-DOS/MS-DOS volume took a year to research and write, but it's out in time for Christmas gift giving. Separate editions for CP/M & MS-DOS. Features top programs in public domain:

- What they are
- How to get them
- When they're useful
- How they work

(Handbook plus software disks \$62.95. Disks only \$54.95. Please specify machine & disk format.)

78 Disks of CP/M and MS-DOS Public Domain Software! See Christmas issue of our Quarterly or call for our P.D. Disk catalogue. Per disk: **\$11.95**

SALVO The Ultimate Database CP/M **\$99.95**
MONEY-BACK GUARANTEE! MS-DOS **\$149.95**
Fully relational database, uses up to 16 files at one time, natural language interpreter -- talk to Salvo in English, powerful 4th generation language -- write whole programs in 2 or 3 lines.

Checks & Balances CP/M or MS-DOS **\$64.95**

Easy-to-use accounting package for personal and business use. **MONEY-BACK GUARANTEE!** "If anyone had told me that I would be balancing my checkbook and enjoying it, I would have suggested he was a candidate for a rubber room!" Dave Gerrold, Profiles Magazine

NEW! SmartKey4 for CP/M Kaypros **\$44.95**
NEW! SmartKey5 for MS-DOS machines **\$54.95**
SmartKey-II for Other CP/M Machines **\$44.95**
Customize your keyboard and turn your most-used commands into one keystroke. **A perfect gift!**

SmartPrint Take control of your printer! **\$19.95**
SmartKey with SmartPrint (any format) **\$59.95**

NEW! SmartDisk Multi-format Utility \$44.95
Creates 112 disk formats on any MSDOS machine.

RAMdisk with PC-DOS processing capability.
256K (expandable to 1 Mb) RAMdisk runs IBM's PCDOS on CP/M Kaypro Osborne Xerox & Morrow. Co-Power 88 and 88 Plus From **\$324.95**

Rembrandt - Charts, Graphs & Plots **\$59.95**
Kaypro & Osborne CP/M Demo disk **\$6.00**

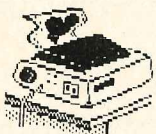

TAXAN PRINTER BUFFER \$239.00
64K memory, comes pre-cabled for 1 parallel printer. Expandable to 256K & 2 printers. Expansions just plug in, no mechanical skill required.

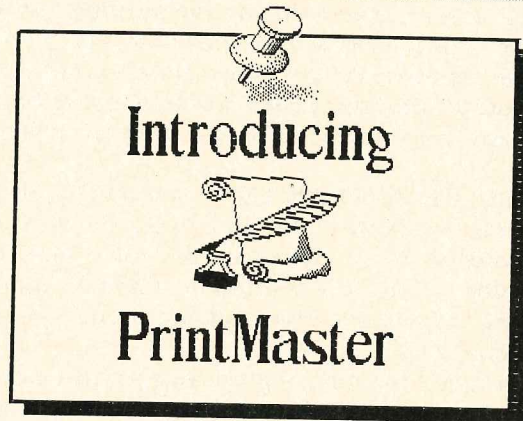

NEW! PrintMaster Super Graphics - Low Price

The amazing PrintMaster lets you create -

- Pictures
- Stationary
- Signs
- Greeting Cards
- Posters
- Banners

All art in this ad was created by PrintMaster!

Runs on ANY CP/M Kaypro or Morrow & most MSDOS machines. Uses Epson, Gemini, Okidata, or Toshiba Printers. Includes 111 predefined pictures. Creates millions of unique designs. Very Flexible and Easy To Use. **MONEY-BACK GUARANTEE!**

PrintMaster \$49.95
PrintMaster Demo Disk \$6.00

You've Never Seen Anything Like PrintMaster!

NEW BOOK! - The Creative PrintMaster \$13.95

DISKETTES! SPECIAL 25 DISK PREPACKS

Single-Sided: **\$1.20 each \$30.00 Box**
Double-Sided: **\$1.40 each \$35.00 Box**
Includes warranty, envelopes & labels

DISKETTE BREEDING CAGES
Tubs and Library Boxes for Perpetual Disk Growth:
5 Library Boxes (10 disks each) **\$10.95**
Disk Tub (holds 25 disks) **\$15.95**
Disk Tub (holds 50 disks) **\$19.95**
Locking Disk Tub (50 disks) **\$22.95**

PHOENIX The Incredible Self Re-Inking ribbon! Guaranteed to outlast 12 mortal ribbons. Fits Okidata, Gemini & some C.Itohs. Pick one:

Printaholic **\$15.95** Heavy Abuser **\$15.95**
Daily Habit **\$15.95** Occasional User **\$15.95**

Write or call for our complete catalogue.

Attention Programmers! We publish software. Contact us for information.

PEOPLETALK ASSOCIATES, INC.

P.O. Box 863652- A
Plano, TX 75086
1-800-PT BOOKS



Inside Texas call: **1-214-423-4634**
Please include product price in U.S. Dollars + \$3 shipping & handling, \$7 for COD (\$12 surface or \$25 air mail outside U.S.) Texas residents add tax.



Since I erased any such file at the beginning, it only exists if it was recreated during the spelling check—if there were misspelled words, that is to say. If so, the next three commands are executed, running MARK-FIX to correct the misspelled words, logging back to drive B, and running WordStar to open the corrected file again.

If the file A:ERRWORDS.TXT *doesn't* exist, then no words were misspelled. In that case, the execution jumps from "if exist a:errwords.txt" to the "else" command—**else b:**—which returns to drive B, ignoring everything in between. The final command—**fi**—ends the flow control.

This simple flow control gives you an idea of what's possible. It runs much faster than if I entered these commands myself. More important, I don't have to remember the command series—I just work it out once, put it in the menu, and forget it.

Other Menu Commands—Most of the other commands are straightforward; their only trick is using the pointer file. The commands **B:2**, **L:2**, and **H:5** jump to the second, fourth, and fifth sub-menus. The "Z" command shows how easy it is to include prompts and get user input. It prints the prompt "Command?" on the screen, waits for me to enter any string of commands, and then passes those to ZCPR3 for execution.

More Menus—I can also jump to entirely different functions, such as communications or database management. Even though I have to swap disks, I still gain because I can have the system reconfigure itself, automatically loading the proper RCP, FCP, IOP, directory names, and so forth.

Hard disk users, of course, don't have to swap disks and can link *all* their functions together, reconfiguring their systems at every jump. What's more, with search paths and public directories, they'll only need one copy of most programs.

What's the word on Z?

Obviously, I've become a fan, so perhaps you should take my remarks with a grain of salt. On the other hand, I'm so cramped for space here that I've barely skimmed the surface of the Z-System.

The rap on ZCPR3 and the Z-System has always been that it's hard to install, takes up too much memory, needs a hard disk, and is only comprehensible to the dedicated hacker.

First, bringing up ZCPR3 from scratch isn't a simple afternoon project for most people. But Kaypro owners have two easier options—a commercial auto-install package from Echelon and several "canned" installations from the public domain. I'll cover all these methods next month.

Second, ZCPR3 *can* take a lot of memory, but it can also take as little as 1K, depending on how it's installed. Even a fully-loaded Z-System leaves at least 48K free. Most programs work fine in this space; some, like

Where to Get It

All parts of the Z-System are available directly from:
Echelon, Inc.

101 First Street
Los Altos, CA 94022
Orders: (415) 948-3820

Sample prices are as follows:

ZCPR3 Starter Kit for manual installation (ZCPR3 plus 20 utilities in COM file form and installation guide) \$39

ZCPR3 Utilities Package (70+ utilities in both source and COM file form, including extensive help files) \$89

Z3-Dot-Com (auto-install version of ZCPR3 including all help files and all utilities in COM file form) . . . \$99

Z3-Dot-Com without utilities \$49.95

Z-Com (same as full Z3-Dot-Com plus ZRDOS) . \$119

ZRDOS (replacement BDOS plus 6 utilities) . . \$49.50

ZRDOS Plus. \$59.50

Write to Echelon for a complete list of current prices.

ZCPR3 and the ZCPR3 utilities, which are copyrighted materials, are also available from public domain sources for non-commercial users (though commercial products such as Z3-Dot-Com, Z-Com, ZRDOS, and ZRDOS Plus are not). Major users' groups often have the complete ZCPR3. If yours doesn't, you can get it from groups that do mail order, such as the Tampa Bay Kaypro users' Group, which you can join for \$30/year by contacting:

Steve Sanders
Data Com Network
2643 Cedarview Court
Clearwater, FL 33519

Modem users can download ZCPR3 and its utilities from major CP/M bulletin boards. A number of such systems are now Z-Nodes, meaning that they run ZCPR3 and carry all its pieces online. For starters, try:
Z-Node Central (very busy) (415) 489-9005
Z-Node #3 (Massachusetts) (617) 965-7259
Z-Node #25 (California) (408) 253-1309
Z-Node #31 (Texas) (915) 821-3638

Once you make contact with one of these boards, you should be able to find a list of current Z-Nodes. Unless you find a system that stocks ZCPR3 within your local calling area, you'll find that downloading all of ZCPR3 is a *very* expensive proposition. □

CPI BUSINESS SYSTEMS

Our software saves you money before it's installed

Computer Professionals, Inc. has been developing computer applications for business and industry for NINETEEN years, often working behind the scenes for some of the biggest names in the industry. We have learned how to pack a lot of power into each computer program but we know that raw power and ability is worth little unless coupled with ease of use, good documentation and responsive support. CPI's Business Systems are all these things and more. They run faster, support larger capacities and cost less than any similar systems marketed today. They have been installed by thousands of users (since 1978) and are available from us directly or from your KAYPRO dealer. We specialize in KAYPRO systems.

We know that floppy disk users don't appreciate shuffling four or five disks in and out per application. We know that no users like to abort in the middle of an application to change printer pitch. We know that users don't like copy protection and complex licensing agreements. We don't believe that any systems with these 'features' can be considered easy to use so we left them all out of CPI Business Systems.

Fancy packaging and expensive type set manuals add greatly to the cost of most application packages but have little lasting value. Once your system/s are up and running for a week or so their real worth is their day-to-day productivity and responsiveness; the other materials gather dust. CPI Business Systems include **comprehensive manuals, sample data files, tutorial sessions, etc.—everything you need is included.** Our manuals are prepared and printed on computer systems.

No system is perfect; CPI Business Systems are not exceptions. That's why users are entitled to support when they need it and that's why CPI continues to enhance each system regularly based on user's suggestions.

Most users need a little support when getting started so we include 45 days of FREE support with each application. Others charge hundreds of dollars extra. Users of CPI Business Systems can extend support for a full year for less than ten cents per day per application.

CP/M users may become MS-DOS users in the years ahead; CPI has planned ahead for this possibility and we provide data file conversion service to any user. CPI will, however, continue to support and enhance these fine systems for CP/M users for years to come. Your investments today will not be obsoleted by tomorrow's technology.

These powerful systems are described briefly below. If you don't feel confident yet ask for our 30+ page overview or try an application demo system at half price (demo prices apply to future system orders).

There are no extra charges for shipping, COD, etc. American Express, Mastercard, VISA card orders welcome. We ship in 48 hours. Please tell us what format you want (1/2X/4/10/16), etc. Demo systems in KAYPRO formats only.

COMPUTER PROFESSIONALS, INC.

15 REGENCY HILLS DRIVE
GREENVILLE, S.C. 29607
Phone: (803) 268-3911

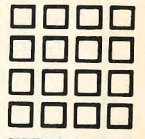

\$80.00 **GENERAL LEDGER** **\$100.00**
CP/M MS-DOS
Comprehensive system with the most wanted features. Provides accurate and well organized financial information for your business. Check the partial feature list below. Accepts data automatically from all other CPI Business Systems for completely integrated accounting. The entire program library fits on one 191K disk. Menu driven for ease of use but the menus won't get in your way.

PROGRAM FUNCTIONS: **Systems Initialization** customizes programs for your business and hardware. **Master File Maintenance** to create, modify and report on charts of accounts; auto Make Departments function speeds setup; lists charts in 3 formats, on 8 1/2" wide forms at 10 cpi. **Transaction (Journal Entry) Maintenance** to enter and change and delete and post and list (3 formats); auto increment for reference from numeric pad; auto duplication of any field from prior entry, last 7 entries on display; source/run totals; validation of account numbers at time of entry; true prior period adjustments; repeating entries for depreciation, etc. **Trial Balance** summary reports (2), worksheets and detail general ledgers; **Full/Consolidated/Selective departmental (FCS)** processing. **Financial Statements** in 4 formats: current year, current and prior year, current quarterly, cumulative quarterly; FCS selection (see above); run any report for any prior period; indicate # of months for the current period even when re-running prior periods; disclaimers (two 78-char lines) for Accountants. **Budget Reporting** with remaining or variance computations; current, YTD, both; rerun prior periods; FCS processing, variable # months on current period. **Full Year Detail G/L** high speed build up system; over 3,800 records on 191K disk; detail is shown on original input sequence by account; FCS; partial year reports when disk space is limited; auto buildup for hard disk users. **End-Of-Period** creates backup file automatically; updates repeating entry date fields for new month; selects month/year end processing automatically; updates prior year's data. **Accounting Transfer** inputs data from each CPI Business System; posts; prints control reports; multiple transfers from other applications allowed. **Query Account** - high speed displays to CRT or individual or range-of-account displays to printer. See the Hardware Requirements section also. All CPI systems include easy data entry and correction via formatted screens, Back-Up, Void & End keys.

CAPACITIES: CP/M - 600 Accounts; MS-DOS - 2000 Accounts, 3-5 Digits for Account Numbers - Up to 99 departments using 3-digit account number and 2-digit department number. Each K of disk can hold 8 records (i.e. 300+ accounts and 1200+ transactions on a 191K disk.)

\$80.00 **ACCOUNTS PAYABLE** **\$100.00**
CP/M MS-DOS
Improve your cash management with this fine system. You'll get the up to date accurate picture of accounts to be paid, cash requirements for the data on file. Payments and notes vouchered automatically insuring timely payments. Complete check writing included. The system reports include Vendor File Lists, Open Vouchers, Ageing By Due Date, Discount Date Ageing, Cash Requirements, Check Registers, G/L Transaction List, Query Vendor Status, Credit Vouchers, Deleted Vouchers.
CAPACITIES of 600 Vendors, (CP/M), 2000 Vendors (MS-DOS) - no limit on transactions.

\$80.00 **ACCOUNTS RECEIVABLE** **\$100.00**
CP/M MS-DOS
Super system with Invoices, Service Invoices, Statements, etc. A full range of reporting abilities include Customer Reports, Ageing Reports, Transactions Reports, G/L Transaction List, etc. Auto billing feature eliminates mistakes. Sales can be distributed to 100 accounts. Build up statement option combines the virtues of ledger card history detail and the speeds of today's computers. Use preprinted forms and/or plain paper for invoices and statements.
CAPACITIES of 600 Customers (CP/M) 2000 (MS-DOS) - no limit on transactions, multiple customer disks OK.

\$80.00 **PAYROLL** **\$100.00**
CP/M MS-DOS
A complete payroll system supplied with current tax routines for every state. Functions include Employee File Maintenance; Employee Lists in multiple levels of detail; Input Worksheets; Time Card Entry; Regular, Overtime, Other, Commissions, Tips, Misc. Pay, Exceptions Processing so you only enter variable data; Weekly, Bi-Weekly, Semi-Monthly, Monthly pay cycles (run individually/combined); Departmental Payrolls; Checks; Check Registers; Earnings Reports; 941s; W-2s; Unemployment Reports; Multi-State; Manual Checks; G/L Transactions. Federal, FICA, State and Local Taxes, Federal/State Add-Ons, FICA, FUTA, SUI, SDI, EIC, 4 other deductions.
CAPACITIES - 600/2000 emp. (CP/M/MSDOS), 98 Tax File Rcds.

HARDWARE REQUIREMENTS
CP/M: 64K (53K TPA) & CP/M 2.0 or higher.
MS-DOS: 128K (or more) & MS-DOS/PC-DOS 2.0 or higher - ANSI.SYS.
Printer: 132 columns (compressed pitch supported), continuous forms.
Disk/s: Dual Floppies/Hard Disk/Both - 191K recommended, less works.
CRT: 80/24 with Clear, Home, Clear to EOL, Up, Down, Left, Right.

CURRENT UPDATE:

THE C.P.I. GENERAL LEDGER SYSTEM WAS REVIEWED IN THE NOVEMBER 1985 ISSUE OF PROFILES (STARTS ON PAGE 49). HERE ARE SOME OF THE BETTER QUOTES FROM PAGE 50, BUT BE SURE TO READ THE WHOLE REVIEW. "THIS TOP LEVEL PACKAGE RATES AS ONE OF THE BEST PROGRAMS WE REVIEWED... COMPARES FAVORABLY TO PACKAGES COSTING HUNDREDS OF DOLLARS MORE... FEATURES OFFERED BY THE C.P.I. SYSTEM MAKE IT EXTREMELY POWERFUL AND FLEXIBLE... THE DOCUMENTATION IS EXCELLENT... USER SUPPORT PROGRAM INDICATES A HIGHER THAN AVERAGE INTEREST IN USER SATISFACTION."

"MAKE YOUR IBM-PC KAYPRO COMPATIBLE"

Intersecting Concepts Announces 3 Solutions To Solve Your Computer Incompatibility

But will it work on my computer? Yes! Finally, there are three easy ways to exchange information, transfer files, and run CP/M software on MS-DOS machines.



1. **MEDIA MASTER** is our direct disk-to-disk format conversion program. Already an accepted industry standard, this \$39.95 program uses simple screen prompts that lets you read, write and format up to 70 different 5¼" diskettes from CP/M, MS-DOS and PC-DOS operating systems. So if you work on a IBM PCompatible at the office, but use a CP/M computer at home, now you can easily transfer files that would otherwise be "foreign" to your computer's operating system.



2. **MEDIA MASTER PLUS** goes one step further by converting 8-bit CP/M software to run on 16-bit MS-DOS and PC-DOS machines. This newly released \$59.95 product combines our IBM-PC version of Media Master with ZP/EM, a powerful new emulation program. The results are amazing: CP/M programs using 8080 instructions and data can be transferred from popular computers like Osborne, Kaypro and Zenith to run on MS-DOS and PC-DOS machines!

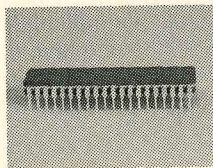

3. **ACCELER-8/16** is also new and dramatically improves the performance of Media Master Plus by tailoring the CP/M emulation around a NEC V20 microchip. This chip simply replaces the 8088 processor in your MS-DOS computer. Once installed, it'll run your CP/M and MS-DOS software much faster. (Speed improvements are roughly 15% faster in MS-DOS and 350% faster in CP/M!) With ACCELER-8/16 your MS-DOS computer is now CP/M compatible for only \$99.95! All three solutions save you money by eliminating expensive modems and communications software.

To Order

To order Media Master, Media Master Plus, or Acceler-8/16, call 800-824-7888, and ask for operator 251. For additional product and upgrade information contact:



Intersecting Concepts, Inc.,
4573 Heatherglen Ct., Moorpark, CA 93021
or call 805-529-5073.



Z-SYSTEM

WordStar and dBASE II, work in even less.

But a few programs need lots of memory and may not have enough room on a fully-loaded Z-System—very large MBASIC programs, for example. If you run into this, you'll have to relegate those programs to disks running a reduced Z-System or even standard CP/M.

*ZCPR3 can take a
lot of memory, but it
can also take as
little as 1K...*

Third, I once thought that I needed a hard disk to make use of the Z-System. And in truth, it does run better on a hard disk—because *everything* runs better on a hard disk, including standard CP/M. But I now happily run a full-bore Z-System on an ordinary two-floppy Kaypro with 390K per drive. A few Z-System features aren't practical without a hard disk, but plenty are.

Fourth, the Z-System requires learning. But learning to use aliases and menus and flow commands is much less difficult than learning to use WordStar or dBASE II. And you don't need to use all its features at once; you can start small and work up.

The weak point is documentation. Not that you don't get enough—you get reams of it. But it's heavy reading (though good reference), and it's short on tutorials and examples to help a typical computer user do productive things. This lack can make the learning process slower than it need be.

What you gain is performance. What's performance? Call it the work you get out of your computer divided by the work you put into it. You gain performance from being able to connect old programs in new ways. You gain it from long command lines delivered at high speed, without mistakes. You gain it from being able to quickly reconfigure your system to meet an unexpected task. And more.

In short, the Z-System does for your whole system what a key definition program like XtraKey does for a single program. It makes many things easier and makes other things possible that weren't possible before. It may take you a little time to ease into it, but once you do, you'll never go back. □

Ted Silveira is a freelance writer and editor and has taught writing at San Francisco State University. He also works as a consultant for novice CP/M users and is the software librarian of a very active CP/M users' group in California.

MICRO CORNUCOPIA

Carefully Selected Software for CP/M & MS-DOS

CP/M 80

- KayPro Disk K1
Modem software
- KayPro Disk K2
Utilities
- KayPro Disk K3
Games
- KayPro Disk K4
Adventure
- KayPro Disk K5
MX-80 Graphics
- KayPro Disk K6
Word Processing Utilities
- KayPro Disk K7
Small C Version 2 Compiler
- KayPro Disk K8
Small C Version 2 Source
- KayPro Disk K9
ZCPR
- KayPro Disk K10
Assemblers
- KayPro Disk K11
Library & Checkbook
- KayPro Disk K12
FORTH
- KayPro Disk K13
Source of fig-FORTH
- KayPro Disk K14
Smartmodem Program
- KayPro Disk K15
Hard Disk Utilities
- KayPro Disk K16
Pascal Compiler
- KayPro Disk K17
Z80 Tools
- KayPro Disk K18
System Diagnosis

- KayPro Disk K19
Prowriter Graphics
- KayPro Disk K20
Color Graphics Routines
- KayPro Disk K21
Screen Dump
- KayPro Disk K22
ZCPR (Again)
- KayPro Disk K23
Fast Terminal & New BYE
- KayPro Disk K24
MBASIC Games & Key Translator
- KayPro Disk K25
Z80 Macro Assembler
- KayPro Disk K26
EPROM Prog & Char Editor
- KayPro Disk K27
Typing Tutor
- KayPro Disk K28
Modem 730
- KayPro Disk K29
Turbo Pascal Games 1
- KayPro Disk K30
Turbo Pascal Games II
- KayPro Disk K31
Turbo Bulletin Board
- KayPro Disk K32
Forth-83 Much Fancier Forth
- KayPro Disk K33
A super utilities disk
- KayPro Disk K34
Five games (mostly Turbo)
- KayPro Disk K35
Small C Compiler Source
- KayPro Disk K36
Small C Library

MS-DOS

- MS-DOS Disk MS1
Essential Utilities
- MS-DOS Disk MS2
Assembler, Disassembler
- MS-DOS Disk MS3
Adventure
- MS-DOS Disk MS4
RBBS, Single-user
- MS-DOS Disk MS5
File and directory utilities
- MS-DOS Disk MS6
Fig-FORTH
- MS-DOS Disk MS7
Fig-FORTH Source
- MS-DOS Disk MS8
Super Games
- MS-DOS Disk MS9
Musician/Games/Calculator
- MS-DOS Disk MS10
Modems, Qmodems and Kermit
- MS-DOS Disk MS11
Multi-User RBBS 12.3
- MS-DOS Disk MS12
RBBS 12.3 Source
- MS-DOS Disk MS13
Editor and Formatter
- MS-DOS Disk MS14
FORTH 83

FREE
Catalog

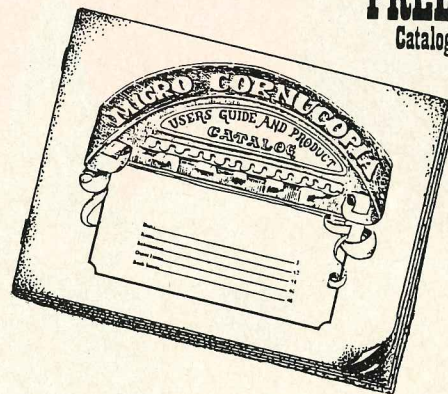

Disks

- MS-DOS Disks (5")\$12
- CP/M 80 Disks (5")\$12
- CP/M 86 Disks (8")\$12

PRICELESS
Magazine

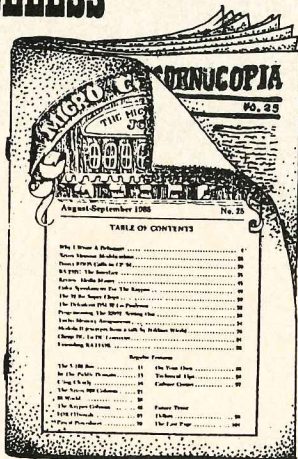

MICRO CORNUCOPIA

Order No. (503)382-5060
M-F 9:00-5:00 PST

Information for the Technically Curious

Are you an advanced user? Do you already know how to use a word processor, a spreadsheet, and a keyboard translator? Are you ready for more? Want to know what's happening down in your computer's engine room?

Then you're ready for Micro Cornucopia. We cover the Z80 KayPro like no one else, but we don't stop there because we're interested in how all the newest, fanciest, zingiest, systems work, deep down inside.

You'll find out about operating systems: Which are good, which aren't, and how to use them from the keyboard or from a program.

Join us for in-depth looks at the latest processors. If you decide to move on to another system, you'll understand it from the inside.

Participate in software competitions, Create analog to digital interfaces, write MSDOS device drivers, build XT clones (for under \$800), and learn Pascal or C: all in Micro C.



SUBSCRIPTION RATES

- 1 yr. (6 issues) \$16.00
- 2 yr. (12 issues) \$30.00
- 3 yr. (18 issues) \$42.00
- 1 yr. (Canada & Mexico) ... \$22.00
- 1 yr. (other foreign) \$30.00
- Back Issue \$3.00

David Thompson
Editor & Publisher

Quantity	Description	Price	Total
	Subscription (1 year-6 issues) (See subscription rates above)		
	CP/M 80 Disks	\$12	
	MS-DOS Disks	\$12	
	Micro C Product Catalog	FREE	
TOTAL			

Prices include Postage

MICRO CORNUCOPIA
P.O. Box 223 Bend, OR 97709

NAME _____

ADDRESS _____

CITY _____

STATE _____ ZIP _____

CARD No. _____ Exp. _____

Are you a subscriber to Micro C? Yes No •

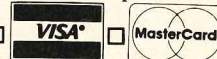

Signature _____

STOCKING STUFFERS



by Brock N. Meeks

Finding gifts for your computer-owning friends and associates can easily lead to confusion and empty pockets. A swift look at any computer magazine will turn up a dizzying array of products for computer users, many at prices that would reduce your Christmas Club account to the size of your three-year-old's life savings.

For a selection of moderately priced gifts almost any computerphile would find useful, scan the following list of last-minute suggestions.

Refer to the summary at the end of the article for addresses, phone numbers and prices.

Shocking idea

Imagine it's Christmas Eve and the final phase of gift checkout is going on. All the electronic toys are screaming for electrical outlets, and household outlets soon take on the appearance of electrical mutants when adapters of all shapes and sizes are used to create

multiple outlets. Consider easing the crunch with a multiple-outlet power strip.

You can go one better and buy a power strip like the Safe-Strip that has a built-in surge protector. Surge protectors keep your electronic equipment safe from voltage spikes and surges—which can be the greatest threat to your computer outside a child determined to boot a peanut butter and jelly sandwich in your A drive.

The paper myth

If computers are supposed to eliminate paperwork, I have yet to see it happen. If anything, computers generate more paper than ever before. Two kinds of paper make excellent gifts.

An average printer can feed on a 3,000-sheet box of "draft" paper for at least four months. Couple that draft-grade paper with a ream of 20-lb. bond Micro-Perf paper (a computer paper that leaves a virtually smooth edge when the margins are removed and looks like cut-sheet stationary) and you can cover any printing job from program listings to funding proposals.

An ounce of maintenance

Although Kaypros are known as the Volkswagens of the computer industry, you shouldn't run your Kaypro for more than 12 months without a tune-up and some preventive maintenance.

For general all-around care and feeding of your computer, a Computer Care Kit is available. This kit contains all the elements you will need for normal, non-technical maintenance. The kit contains anti-static

A printhead cleaning kit will keep that workhorse printer plowing on.

spray that keeps the work area static free; a dry-process head cleaning diskette for single- or double-sided drives; CRT cleaner that cleans your screen of dust and fingerprints; cleaning cloths that are lint free and don't leave any residue when used with the CRT cleaner; and swabs for those delicate cleaning operations and hard-to-reach spots.

Since you can't send your disk drives to an aerobics class, keep them in shape with a disk drive diagnostic program. This type of program tests your drives in various ways and alerts you to a problem *before* it really happens. A program from Micro Cornucopia called Systems Diagnostics fits nicely into a stocking-stuffer budget. This program will also check out your Kaypro's memory.

Next to the disk drives, a printer probably takes more abuse than any other part of your computer set-up. A Print Head Cleaning Kit will keep that workhorse

printer plowing through thousands of printouts each year. The kit contains a non-woven fabric that is installed in place of the printer ribbon. A special cleaning solution is applied to the fabric, and as fast as you can run a printout the printhead emerges spotless.

Cheat sheets

Few things in life are more tedious than the ritual-like process of tracking down an obscure command in a documentation manual.

A locked disk holder can be a silent sentry for your disk file.

If you have friends struggling through the arcane commands of a program like WordStar, get them a Kleertex template. These templates fit over the Kaypro keyboard and provide "commands at a glance." Kleertex templates are available for most popular programs (such as WordStar/MailMerge, dBASE II, and Perfect Writer/Filer/Calc).

For MS-DOS owners, PC-DocuMate offers the same type of product designed for an IBM PC or PC-compatible keyboard. Both PC-DocuMate and Kleertex also sell blanks for making up your own templates (here's a chance to to add that personal touch: create a cheat-sheet template for a friend).

Disk administration

Anyone who owns a computer for more than two weeks soon realizes that a good disk organization strategy is vital to personal mental health. One way to keep a handle on those multiplying disks is to store them by categories such as database programs, spreadsheet templates, and accounting files. Store these categorized disks in colored disk holders and the job becomes that much easier. The Flip 'N' File/10—Spectrum Series comes as a set of five disk holders, each one a different color (red, orange, yellow, green and blue).

Whether you decide to organize your disk file or not is matter of personal choice, but everyone should be concerned about disk security. Disks can be stolen, borrowed and not replaced, or borrowed and abused—usually without your knowledge. Nothing is more frustrating than searching for a disk that you "know is right here, somewhere." A locked disk holder can be a silent sentry for your disk file. The Data Defender holds up to 70 disks and provides a lockable storage area for your disks.

Toe stuffers

Here are some items to stuff in the toe of that Christmas stocking:

(continued on page 46)

LOANTRK[®] AND TIMETRK[®]

GO "HAND AND HAND" WITH YOUR SYSTEM

LOANTRK[®]
MENU DRIVEN. NEW. FAST. the help you need to deal with loans, leases, and almost any question about borrowing or the value of money. Computes APR, Payments, length of loan, amount of loan, future value of money and will print a loan repayment schedule. Whether you are a professional money manager, accountant, realtor or just someone who needs financial information — you need LOANTRK. \$49.95 + \$3.05 shipping & handling.

TIMETRK[®]
 The law may change from time-to-time, but the IRS will always be there. AND they will want to see your records to substantiate your deductions. USE TIMETRK to keep a record of your computer usage. Provides total use, business use, both as totals and business use as a percentage of total. \$29.95 + \$3.05 shipping & handling.

FINANCIAL TRACK SYSTEMS INC.
9208 GUTIERREZ NE
ALBUQUERQUE, NM 87111

(505) 243-8975
7 DAY/24 HOUR ANSWERING SERVICE

VISA AND MASTERCARD CHECKS, MONEY ORDERS
 DEALER INQUIRIES WELCOME

BARGAIN CORNER

Get both
LOANTRK & TIMETRK
 FOR

\$69.95

PLUS \$3.05 shipping

DATESTAMPER[™] ... has the answers

*Has the mailing list been updated?
 When did we print that letter?
 Which is the latest version?*

Use it to keep your KAYPRO[®] up-to-date!

- avoid erasing the wrong file
- keep dated tax records of computer use
- back-up files by date and time
- simplify disk housekeeping chores

OPERATION: DateStamper extends CP/M 2.2 to automatically record date and time a file is created, read or modified. DateStamper reads the exact time from the real-time clock, if you have one; otherwise, it records the order in which you use files. Disks initialized for datestamping are fully compatible with standard CP/M.

REQUIREMENTS: Real-time clock is optional. Configurable for any real-time clock, with pre-assembled code supplied for popular models, including 4-84, Advent, Kenmore and Legacy.

UTILITIES: Enhanced SuperDirectory. • Powerful, all-function DATSWEEP file-management program with date and time tagging. • Disk-initializer. • Installation and configuration utilities.

General CP/M 2.2 version **\$49**

Version using CP/M 2.2 Enhancements **\$39**

Other Kaypro[®] Products

The Backgrounder[™] **\$45**
 All keys fully definable in any program. Suspend any program to print the screen or send it to a file, write background notes, and use built-in CP/M commands. Now comes with Print Spooler. (Requires CP/M 2.2 Enhancements)

Plu*Perfect Writer **\$39**
 Indispensable enhancements for the Perfect Writer Editor (versions 1.03 and 1.20). One touch commands, set swap file size, change disks while editing, etc. Includes CP/M 2.2 Enhancements.

CP/M 2.2 Enhancements **\$32**
 For any version of CP/M 2.2. Completely compatible with all applications software. Now includes configurable WordStar function keys.

- We now also carry **Advent** hardware products that complement our software. Package prices available.

Shipping and handling **\$3**. California residents add **6%** sales tax. Deduct **\$5** when ordering two or more disks. *Visa and MasterCard accepted.*

Trademarks: CP/M (Digital Research); Perfect Writer (Perfect Software); Kaypro (Kaypro Corporation); WordStar (MicroPro, Inc.)

Write or call for further information: BOX 1494 • IDYLLWILD, CA 92349 • 714-659-4432

Plu*Perfect Systems

How to Computerize Your Business--Quickly, Easily, Right!

We're Rocky Mountain Software Systems and we have been supplying quality software since 1981. More importantly, our customer support has earned us one of the best reputations in the industry. Our flagship product, Desktop Accountant™, is recognized as the finest full-featured accounting system available for your computer. And our other products maintain Desktop Accountant's standards for value, excellence and support. Our product line is now so broad we can't fit all the information you need on this page, so call us today toll-free for a complete Information Package today. While you're calling, talk with us about YOUR needs.

Time-tested, interactive accounting software originally developed in 1975. Successfully proven in over 5,000 companies. Used by thousands of bookkeepers and CPAs. Order with complete confidence.

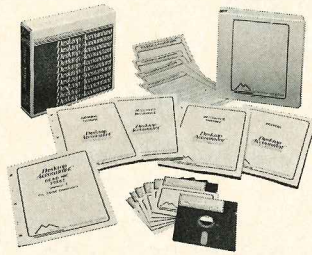

"the defacto standard"--Interface Age

Desktop Accountant™

INTERACTIVE ACCOUNTING AND FINANCIAL REPORTING SYSTEM

- General Ledger
- Accounts Receivable
- Accounts Payable
- AND Payroll

All 4 Only \$395⁰⁰

This remarkably-valued Accounting System will manage your company's business records and automate your entire bookkeeping process -- from the posting of individual transactions to producing up-to-the-minute Income Statements, Balance Sheets, and other important management reports. Desktop Accountant™ gives you a "Big Company," professional in-look with pre-printed invoices, statements, and checks. It is user-friendly, completely menu driven, offers prompted data entry, and is compatible with both floppy and hard disks. Feature-for-feature, and dollar-for-dollar, it is the best software value on the market! But don't let the low price fool you. Desktop Accountant™ is not a "cheap" accounting system, only inexpensive. That's because original development costs were recovered years ago allowing us to sell an excellent product in high volume at low prices and still earn a fair profit.

Call for Literature Package

Desktop Time & Billing™

Attention: Lawyers, Accountants, Engineers, Consultants; you can now save the cost of this excellent system with the improvements in your first month's billings! Desktop Time & Billing™ 1) simplifies the billing process, 2) prompts professionals to bill on-time, 3) reduces unbilled work-in-process, 4) measures and analyzes non-chargeable time, 5) minimizes unreported time, 6) provides objective criteria to analyze staff performance, and 7) reduces manual and clerical effort. Only \$495.00

Integrates with Desktop G/L • User defined billing format • Automatic retainer and finance charges compilation • Client ageing report • Mailing labels and rolodex card printing • Time analysis by case type or staff member • Multiple billing rates per professional • Best time & billing value on the market!!

Call Today for Literature Package

Desktop Inventory Manager™

If you manage a retail or wholesale business, you know that staying on top of your inventory can mean the difference between profit and loss. Too much inventory on your shelves ties up your valuable cash! Too little inventory means that profitable sales are lost! Desktop Inventory™ is the most comprehensive system available for only \$295.00.

Interactive, easy-to-follow programs • Self-instructive, user documentation • Multiple locations and departments • Stores and sells fractional units to three places • Flexible management oriented reports • Reports printed in department, location or vendor order • Reports on all or any subset of the data base • Period-to-date and Year-to-date history in master file • Additional user defined twelve period history • Returns its investment in both dollars and peace of mind

Call Today for Literature Package

"I tried them all before I found Desktop Accountant. As an accountant, I find the detail and report options available with Desktop Accountant the BEST... Your Users Newsletter is invaluable. Thanks RMS!!!"

N. Bishop, Accountant

10 Ways to Expand Your Desktop Accountant™

1. Service Invoice (\$50.00) the most flexible A/R invoice--24 lines available for free form descriptions.
2. General Ledger Checkwriter (\$50.00) write those one-of-a-kind checks directly from G/L.
3. A/P 1099 Printing (\$50.00) pays for itself many times over in hours saved preparing government required 1099-MISC forms for the IRS.
4. Accountants Worksheet (\$50.00) prepare end-of-the-month adjustments fast and easy. A time-saver!
5. After-the-Fact Payroll (\$100.00) now accountants can have write-up capability with W-2 and 941 printing.
6. Desktop Data Access (\$100.00) lets you use Desktop data in form letters, spreadsheets, data bases, etc.
7. High Speed Compiled Code (\$100.00) with a hard disk, your Desktop will go up to 400% faster!
8. NowLine™ Telephone Assistance (90 days \$100.00 / 1 year \$300.00) get unlimited PRIORITY access to our customer support staff--the best available.
9. Debit and Credits™ Users' Newsletter (\$37.00 per year) a monthly forum for our users--plus your source of helpful tips and bug corrections.
10. Custom Modifications -- our staff of programmers will customize your Desktop system to your specifications at a reasonable cost. Call for a FREE quote.

Call for Literature Package

Don't Buy dBase II...

Until you have looked at MAG/base²

If you've been thinking about buying dBase II, but hesitate because of its price or complexity, here is a very specially priced, easier to use, more capable data base management system. Entirely menu driven, there are no complicated commands to remember. Plus the Report Writer can use information from FIVE files instead of dBase's one. Only \$195.00.

InfoWorld Software Report Card

MAG/base

	Poor	Fair	Good	Excellent
Performance	<input type="checkbox"/>	<input type="checkbox"/>	<input checked="" type="checkbox"/>	<input type="checkbox"/>
Documentation	<input type="checkbox"/>	<input type="checkbox"/>	<input checked="" type="checkbox"/>	<input type="checkbox"/>
Ease of Use	<input type="checkbox"/>	<input type="checkbox"/>	<input checked="" type="checkbox"/>	<input type="checkbox"/>
Error Handling	<input type="checkbox"/>	<input type="checkbox"/>	<input checked="" type="checkbox"/>	<input type="checkbox"/>

MAG/base²

99 Keys per File • 999 Fields per Record • 4096 Characters per Record • 10 Fields per Key • 7 Data Types • 9 Levels of Control Breaks • Calculations in Reports • Etc.

Call for Literature Package and your copy of the Infoworld Review



Now You Can Have the Power of UNIX on Your KAYPRO Computer

Carousel

MicroTools™

MicroTools are a collection of over 50 Unix like utilities and a "shell" that allows you to enjoy Unix functions on your CP/M or MS-DOS computer, including pipes, re-directed I/O and scripts. When you have a new job for your computer, a combination of the MicroTools will usually do it, without writing a new program or buying specialized software. All these valuable utilities and the Unix-like shell for about \$1.50 each! Only \$89.95!

Includes: desk calculator • compress/expand • encrypt/decrypt • split a file • powerful text formatter • compare files • macro processor • keyword-in-context indexer • count words • cross referencer • search for text patterns • number lines • sort • stream editor (change several files at once) • manipulate fields of data • find commands • archive files • transliterate characters • plus 30 more utilities and the command shell • An excellent value!!

Call Today for Literature Package

FREE Information Package

- ✓ 25 Pages Features and Specifications
- ✓ Over 60 Sample Print-outs
- ✓ Copies of Magazine Reviews

Call Today Toll-Free:

1-800-832-2244 ext.3504
In California: 1-800-732-2311 extension 3504

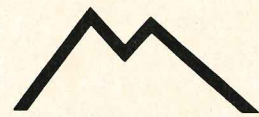

ROCKY MOUNTAIN SOFTWARE SYSTEMS
Specialists in Accounting Software

1280C Newell Ave Suite 1504 • Walnut Creek, CA 94596 • (415) 680-8378

Desktop Accountant, Desktop Time & Billing, Desktop Inventory, NowLine and Debits and Credits are trademarks of Rocky Mountain Software Systems. MAG/base and Carousel Microtools are trademarks of MAG Software and Carousel MicroTools. Other brand names trademarks of their respective manufacturers.

Please send me your comprehensive FREE Information Kit . . .

Name _____
Company _____
Address _____
City _____ State _____ Zip _____
Phone _____ Computer _____

Mail to: Rocky Mountain Software • 1280C Newell Suite 1504 • Walnut Creek, CA 94596
1-800-832-2244 ext 3504 In California 1-800-732-2311 ext 3504

Simple Business Forecasting

This spreadsheet can help predict the future

by Jacob De Rooy

Professional forecasters often fear that "he who lives by the crystal ball will soon learn to eat broken glass." But forecasting really isn't as difficult or risky as this statement implies. There are many sophisticated and practical methods available that can produce reliable forecasts, and the good news is that you don't need a degree in statistics to understand them or a mainframe to use them. With your Kaypro and a spreadsheet program, these forecasting methods are available to you.

Who is likely to use forecasting methods? The answer is just about anyone in business. For example, managers often are responsible for financial planning, inventory control, production scheduling, or performance evaluation, and all of these activities require some type of forecasting.

In this article I want to show you one forecasting method that will get you started: trend (or growth) lines. I selected this method because it is widely used and is appropriate for many types of business data. In addition, other useful forecasting methods can be used by making modifications to the same spreadsheet.

Trend line forecasting

Many types of business and economic data display a long-term trend or growth pattern. The trend is the easiest pattern to understand, and it is the simplest means of forecasting. A trend exists when a variable, such as annual sales or production, tends to grow or to decline at a fairly uniform rate. Once you find this rate of growth or decline, you can use it to produce forecasts.

Let's assume we are trying to forecast production of corn on a farm. This uniform rate is part of a forecasting formula that can be expressed by the simple equation: production = base + (rate x time).

This equation states that production grows at an annual average amount called "rate." "Base" is an estimate of the amount of corn grown in a particular past year. Using this formula, we can get a forecast of production for any future year by knowing how many years there are between the base year and the year for which we want a forecast. A spreadsheet is used to find the base and rate and to compute forecasts.

An example is given in Table 1 (page 42). Let's say that Happy Valley Farm and Country Market (an imaginary business created for the purposes of this article)

grows corn, among other items, and sells it at a large roadside market. (In deference to Kaypro loyalists, the market does not sell apples!) The table shows the annual corn crop for the years 1973 to 1985. Let's pick 1972 as the base year, even though we do not know—and don't have to know—the production during that year. (It's convenient to pick the base year as the year immediately preceding the year for which you have the earliest data.)

Looking at the bottom of the table, we can see that the base year production was estimated to be 1,235.5 bushels, and that since then production has increased, on average, at the rate of 190.9 bushels each year. If we can assume this growth will continue for the next four years, the forecast for 1986, which will be 14 years after the base year, is 3,908 bushels. This is found from the forecasting equation as: $3,908 = 1,235.5 + (190.9 \times 14)$.

Similarly, we can find the forecast for 1987, which is 15 years past the base year, and for the other years. These forecasts are shown in Table 1.

Setting up the trend line spreadsheet

Table 1 was produced using the Perfect Calc program that came with my '83 series Kaypro II. Here are the directions for setting up the Perfect Calc spreadsheet. (Actually, most of the spreadsheet programs on the market today are very similar in operation, so Kaypro owners with SuperCalc or CalcStar should be able to follow the directions below with minor modifications.)

Details of labeling and spreadsheet design (column widths, decimal places, etc.) are best left to the manual that came with your spreadsheet program (for example, chapter IX of the *Perfect Calc User's Guide*). What follows are details of the formulas and spreadsheet logic, column by column and row by row.

Step 1. Begin with column "a," labeled Crop Year. Enter 1973 in position a10. To complete the column, write this simple formula in position a11: $a11 = a10 + 1$. Then use Perfect Calc's automatic "replication" feature to fill positions a12 through a26 with the following: $a12 = a11 + 1$, $a13 = a12 + 1$, ... $a26 = a25 + 1$.

Such replicating is done in the following way: Put your spreadsheet into "manual" recalculation mode. Place the cursor in position a11, write the formula as shown above, then save it by typing ΛW . Then set a boundary mark by hitting the escape key followed by

Copyright © 1985 Jacob De Rooy. All rights reserved.



the space bar. Finally, move the cursor to position a26 and hit the escape key followed by Y. Answer the prompt, "Relative?" by typing Y, and presto: the successive positions will fill with the formulas automatically incremented by Perfect Calc. (For detail on replicating formulas see the 1983 *Perfect Calc User's Guide*, pages 117-118.)

Step 2. Now move the cursor to position b10. Enter the value 1.00 and move to position b11. Repeat the replication procedure of Step 1 by writing and replicating the formula $=b10+1$ in the entire column to position b26. This fills positions b11 through b26 with $b11=b10+1$, $b12=b11+1$, ... $b26=b25+1$, and thereby creates a "time variable" showing the passage of time from the base year to the year of forecast.

Step 3. Manually enter the crop data up to the current year using column "c." In our example, this data occupies positions c10 to c22. This is the historical data you are using to find the growth rate. (Incidentally, I suggest you format this column to include one decimal place, even though it is not needed for the crop data. Later we will have to display a number in this column that should have one decimal place.)

Step 4. Move the cursor to position c28 and enter this formula to count the number of data points or years for

which you have information: $=count(c10:c26)$.

Step 5. Columns "d" and "e" contain intermediate steps in the calculation of the base and rate figures. To construct column "d," write this in position d10: $=b10*b10$.

Now replicate this formula so that $d11=b11*b11$, $d12=b12*b12$, ... $d22=b22*b22$. This column now contains the squares of the time variable.

Step 6. Now create column "e" by writing this formula in position e10: $=b10*c10$.

Replicate this formula down to position e22, just like you did in Step 6.

Step 7. The next step is to find the means (averages) of the time and production variables. Move your cursor to position b29 and use Perfect Calc's "averages" function by entering $=avg(b10:b22)$. This will give you the mean of the time values in column "b."

Step 8. Now that you've found a mean value for the time variable, repeat this operation to find the mean of the crop variable. That is, move the cursor to position c29 and enter: $=avg(c10:c22)$.

These averages are used in the calculation of the rate and base values.

Step 9. You're more than half way home, but this next step requires the most care. You must enter a lengthy

In support of this month's editorial theme, Advent is offering the following specials:

Electronic RAM Disk: High speed internal RAM Disk for all Kaypro models. Expandable to 1Mb in 256K increments, then add the 1Mb expansion board for a full 2MB RAM Disk. This RAM Disk delivers more performance than the competition. Add hard disks or Real Time Clock later and save.

512K RAM Disk ~~\$459.95~~ \$399.95

5 MHz TurboBoard: Our tried and true 5 MHz speed enhancement for the earlier Kaypro models.

5 MHz TurboBoard for Kaypro II & 4 ~~\$74.95~~ \$64.95

Chocolat Diskette: the ideal gift for all computer owners who love chocolate! This diskette is 4.8 ounces of delicious milk chocolate in the shape of a 5 1/4" diskette. It comes in a real vinyl case that will hold 3 real diskettes.

Chocolat Diskette \$9.95

Infocom Games: Become part of another world or another time. Challenge your mind with a story that never stops changing, and whose plot turns and twists before your eyes. You become the main character in an interactive story that can continue for weeks or months before you find the ultimate solution.

Infocom Games (CP/M) 10% Discount

SERVICES

File Transfer Service: Advent provides a service beyond the ability of any format conversion software! We can transfer files between MS-DOS/PC-DOS, CP/M and other operating systems in 300 different 3 1/2", 5 1/4" and 8" formats. Includes Apple, Apricot, Data General One, Kaypro 2000, Eagle, Epson, HP-150, and North Star computers.

Format conversion service Call for information and pricing

HARDWARE & ACCESSORIES

External Monitor Adaptor: The External Monitor Adaptor (EMA) allows your Kaypro to drive an external video monitor. Original characters and video display remain unchanged. The Kaypro monitor remains operative. Simple plug-in installation.

EMA Kaypro II or 4 \$59.95

Taxan 115 Monitor (12" Green) \$149.95

Taxan 116 Monitor (12" Amber) \$159.95

EMA Kaypro 2'84, 2X, 4'84, 10'84 \$74.95

EMA Kaypro 10'83 \$82.95

12" Green Monitor* \$159.95

12" Amber Monitor* \$169.95

*Specially modified monitors must be used with all Kaypros except the original model II and 4.

Clock/Calendar: Real time clock/calendar for all Kaypro computers without built-in clocks. Works with Plu*Perfect DateStamper or your own application software. Source code drivers provided for use with MBASIC, SBASIC, dBASE II, Turbo Pascal, C, and assembly languages. The Clock/Calendar also functions as a host adapter to our RAM Disk and hard disk add-on products. Add these other products later and save money.

Clock/Calendar Interface \$99.95

TurboROM: A ROM enhancement for all 8-bit Kaypro computers. Faster disk read/write, keyboard type-ahead, faster video display for newer Kaypros, and larger TPA (63K) for the Kaypro 10. The TurboROM supports up to four 48TPI (392K) or quad density 96TPI (790K) floppies all with 255 directory entries. Built-in drivers support up to 2Mb of RAM Disk and up to 112Mb of Hard Disk. Many more features. Specify Kaypro model when ordering.

TurboROM \$79.95

Electronic RAM Disk: High speed internal RAM Disk for all Kaypro models. Expandable to 1Mb in 256K increments, then add the 1Mb expansion board for a full 2Mb RAM Disk. This RAM Disk delivers more performance than the competition. Add hard disks or Real Time Clock later and save.

Speed Comparison at 4 MHz - Times measured in seconds.

Function	Floppy	MicroSphere	SWP	Advent
Load "Ladder.com"	8.89	2.21	1.82	.80
Write 64K file	55.65	3.25	2.93	1.52

256K RAM Disk \$399.95

512K RAM Disk ~~\$504.95~~ \$459.95

768K RAM Disk ~~\$599.95~~ \$519.95

1Mb RAM Disk ~~\$689.95~~ \$579.95

1Mb Expansion Board (256K installed) ~~\$355.95~~ \$332.50

256K Expansion Memory kit ~~\$115.00~~ \$39.95

Hard Disk Add-in (Kaypro 10): Add an additional 10 or 20Mb drive inside your Kaypro 10, or install a single 32 to 56Mb drive. Package includes hard disk, all cables and mounting hardware. TurboROM included. Can be expanded to include RAM Disk and Real Time Clock.

10 to 56Mb Hard Disk Kit Prices start at \$689.95

Hard Disk Add-in: Add an internal 10 to 56Mb hard disk to any floppy disk based Kaypro computer. Includes hard disk, disk controller, all cables and mounting hardware. TurboROM included.

10Mb System \$1075.95

20Mb System \$1506.95

32Mb System \$1639.95

External Hard Disk Add-on: Add an external enclosure with 10 to 112Mb of hard disk and up to 2Mb of RAM disk to your CP/M Kaypro. Mix and match to meet your requirements. Can be expanded to include RAM disk and Real Time Clock.

External Hard Disk Add-on Prices start at \$1436.95

SOFTWARE UTILITIES

Autodiff: File difference detector. This program finds insertions, deletions, and changes between any two files. Autodiff can mark the file, display, or print the differences, and more!

Autodiff (CP/M) \$29.95

CP/M DateStamper: Automatically stamp your files with the date it is created, last read, or modified. Works without a Real Time Clock, or with the clock in the newer Kaypros or with the Advent Clock/Calendar. Utilities are included to allow copying, erasing, or renaming files based on time and date. A time logging utility is included to record computer usage for business/tax purposes.

DateStamper (CP/M) \$49.00

Format Conversion Software: Your Kaypro can read and write many popular disk formats including MS-DOS, PC-DOS & TRSDOS.

Uniform: up to 80 formats \$69.95

Media Master: up to 75 formats \$39.95

Media Master Plus: Read & write up to 75 formats. Includes ZP/EM program which allows CP/M programs to run on your MS-DOS computer. An \$80 value.

Media Master Plus (MS-DOS) \$59.95

Sidekick: One of the most popular programs ever written. Use Sidekick as a calculator, notepad, appointment calendar, auto dialer, ASCII conversion table and much more. On-line help if you forget any of Sidekick's many functions.

Sidekick (MS-DOS) \$54.95

SmartKey II: New Release! Same great time saver as the original. Makes every software program easier to use. Can reduce keystrokes by more than 50% by redefining any key on your keyboard to be any combination of characters or commands that you desire.

SmartKey II \$49.95

SmartPrint: A powerful add-on to SmartKey, SmartPrint is a versatile writing tool designed to give you full access to your printer's features such as wide, bold, condensed, underlined, subscript, superscript, and more. Works great with programs like WordStar and others.

SmartPrint \$29.95

ZP/EM: Run almost any CP/M program on your IBM or compatible. Can be used with Media Master or Uniform to allow programs on CP/M disk formats to run directly on your MS-DOS computer.

ZP/EM (MS-DOS) \$39.95

PROGRAMMER'S CORNER

C/80 Ver 3.1: Full featured C compiler and runtime library. One of the fastest on the market. Mathpak provides true 32 bit floating point and signed integer data types.

C/80 Ver. 3.1 (CP/M) \$49.95

C/80 MathPak (CP/M) \$29.95

Toolworks C: This compiler is a complete subset of C. The two-pass compiler produces relocatable object files (.obj) which are compatible with the MS-DOS LINK program. Mathpak provides true 32 bit floating point and signed integer data types.

Toolworks C Compiler (MS-DOS) \$49.95

Toolworks C MathPak (MS-DOS) \$29.95

Turbo Pascal: Borland version 3.0. The best Pascal compiler on the market.

Turbo Pascal \$69.95

Turbo Toolbox: Set of 3 utilities for use with Turbo Pascal.

Turbo Toolbox \$54.95

Turbo Tutor: Step-by-step instructions on how to use Turbo Pascal.

Turbo Tutor \$34.95

GAME ROOM

Infocom - Most popular computer games (CP/M)

Cutthroats \$39.95	Starcross \$49.95
Deadline \$49.95	Suspect \$44.95
Enchanter \$39.95	Suspended \$49.95
Hitchhiker \$39.95	Wishbringer \$39.95
Infidel \$44.95	Witness \$39.95
Planetfall \$39.95	Zork I \$39.95
Seastalker \$39.95	Zork II \$44.95
Sorcerer \$44.95	Zork III \$44.95

Adventure: Explore the dangerous Colossal Cave for treasures. Endure mystical spells and overcome adversaries. The only original uncut version.

Adventure \$19.95

Airport: You are an air traffic controller and your radar screen is filled with aircraft under your guidance. See how long you can last without cracking. Tougher than the real thing!

Airport (CP/M) \$19.95

Eliza: The pioneering artificial intelligence program, Eliza is a psychiatrist that carries on a conversation in plain English about anything you wish. Great to play alone or in a group.

Eliza \$24.95

MyChess: This award-winning world class chess program features nine skill levels with over 850 opening moves. Prints moves and saves game in progress.

MyChess \$34.95

Word Wiggle: Scrambled letter game for building vocabulary skills of young and old. Eleven skill levels containing 40,000 word dictionary. Fast paced, fun, and educational.

Word Wiggle \$29.95

COOK'S CORNER

MyDiet: Create your own personal nutritional profile that will help you derive the maximum benefit out of the foods you eat. MyDiet is designed for the professional nutritionist, but is easy to use. Compares to programs costing hundreds of dollars!

MyDiet (MS-DOS) \$49.95

Computer Chef - #1 in the Series: The computerized cookbook for food lovers. Contains a database of almost 100 recipes with space to add your own. Auto scale ingredient quantities, find recipes by key words or type of ingredients you want to use, then display or print your selection.

Computer Chef \$29.95

What's for Dinner - #2 in the Series: 200 main dish and dessert recipes. Requires Computer Chef program (not included).

What's for Dinner \$19.95

The Best of Wok Talk - #3 in the Series: Exotic Chinese cooking. Over 100 recipes from China. Includes Computer Chef program.

The Best of Wok Talk \$29.95

HOME & BUSINESS CENTER

Basic Office: Time & Billing program designed to automate the special needs of the professional office. Provides personal calendars, client timekeeping, account billing, receivables tracking, Trust & Deposits accounting, and flexible management reports. Three versions are available, each tailored to the specific requirements of Lawyers, Accountants, Professionals.

Basic Office \$299.95

Checks & Balances version 3.6: A complete personal checking program or business register. 3.6 is completely rewritten and includes check writer and data base. It is easy to learn and use with new features including more types of reports. Complete with new 180 page manual. An excellent money manager!

Checks & Balances \$74.95

Grafiks 2.4: High performance business graphics package which produces "best possible" display and prints high resolution graphics on your printer. Produce professional pie, bar and line charts all with shading for added appeal.

Grafiks 2.4 (CP/M) \$125.00 ... \$69.95

Rembrandt Ver. 3.0: The most popular graphics program for the Kaypro computer. Supports most dot matrix printers.

Rembrandt (CP/M) \$79.95

Stardrive: Enhance WordStar by including high resolution graphics, on line 100,000 word spelling checker, thesaurus, and a calculator to do common math, all while inside the edit mode of WordStar.

Stardrive (CP/M) \$199.95 ... \$99.95

WRITER'S WORKSHOP

Punctuation & Style: Improves your writing by catching unbalanced quotes, parentheses and brackets, improper abbreviations, capitalization, sentence structure, much more. It's like having your own copy editor!

Punctuation & Style \$125.00

Thesaurus: This powerful 90,000 word Thesaurus allows you to select the best word for the application. Works inside WordStar for greater ease of use. Instantly searches its dictionary, then displays synonyms, and automatically deletes the "wrong" word and replaces it with the "right" word. Requires 380K disk storage.

Word Finder \$79.95

Wordpatch: Print files with tiny, compressed, wide, or wide compressed type faces, 5 sizes of italic, real superscripts and controls to learn. Supports most popular dot matrix printers. A must for WordStar users!

Wordpatch \$49.95

The Word Plus: The ultimate spelling checker. Not only finds misspelled words but shows you correct spelling options, shows the word in context, builds dictionaries of special words you use and much more.

The Word Plus (MS-DOS) \$150.00

SCHOOL HOUSE

Funzeez: Build fundamental arithmetic and language skills. Provides four different programs to choose from: flashing numbers, arithmetic drills, unscrambling words and word guessing. Grades 2-5.

Funzeez \$34.95

Math Tutors: Improve your skills in basic thru advanced math. Learning thru multiple-choice problems with help and hint functions provided. Grades 8-College.

Algebra \$34.95 **Calculus** \$34.95

Geometry \$34.95 **Trigonometry** \$34.95

SAT Score Builder: This program is designed to help students prepare for the Scholastic Aptitude Test required by most colleges and universities. Includes Help function.

SAT Score Builder \$34.95

Reading Professor: Now you can use your computer to boost your reading speed while increasing comprehension and retention! Self-paced lessons show immediate improvement and feedback. Includes several different practice exercises. Developed by skilled educators, this program tracks user's progress and monitors reading rates up to 2500 wpm. Additional reading libraries available.

Reading Professor \$15.95

Typing Tutor: Comprehensive program for use in teaching beginning skills or improving speed and accuracy. Not a simple minded drill, this program teaches you proper finger placement. Basic thru advanced drills using "real world" text examples for both the main keyboard and the numeric keypad.

Keyboard - The Computer Typing Tutorial (CP/M) \$39.95

ACCESSORIES

Printer & Modem Cables: These high quality cables are designed to work between your particular printer or modem and your Kaypro. Specify make and model of printer and Kaypro model when ordering.

RS-232 Serial:	6ft - \$17.95	12ft - \$22.95
Kaypro 16 RS-232 Serial:	6ft - \$19.95	12ft - \$24.95
Centronics Parallel:	6ft - \$24.95	10ft - \$28.95
Kaypro 16 Parallel:	6ft - \$27.95	10ft - \$31.95
Modem Cable:	2ft - \$19.95	4ft - \$22.95

12ft Keyboard Cable: Replaces the original 4ft cable. Designed to meet the exact requirements of your Kaypro.

12ft Keyboard Cable \$9.95

Anti-Glare Screen: Increases contrast and reduces glare. Attaches directly to the CRT and requires no disassembly. Please specify Smoke or Green when ordering.

Anti-Glare Screen \$19.95

Finger Print "Letter Writer": Add near-letter-quality print, IBM and Apple Graphics printer emulation, plus 16 other print functions to your Epson FX series printer! Replacement ROMs, easy installation does not void printer warranty.

Finger Print "LetterWriter" \$79.95

Keyboard Template: Fits over your keyboard to provide a complete WordStar, Mailmerge and SpellStar reference guide at your finger tips. CP/M computers only.

Keyboard Template \$16.95

SUPPLIES

Diskettes, Double Density:

Maxell 10-pack with storage box:	3M box of 10:
Single Sided \$19.95	Single Sided \$22.95
Double Sided \$23.95	Double Sided \$26.95

Economy Diskettes: package of 25 including tyvek sleeves.

Single Sided \$29.50 **Double Sided** \$31.25

Call or write for our FREE catalog.

All items are warranted for 90 days. 30 day money back guarantee if not completely satisfied. Money back guarantee for software applies only if diskette seal is intact. VISA and MasterCard are welcome. Please add \$2.00 freight per total order (additional freight on monitors) and \$2.00 for COD orders. California residents please add 6% sales tax. Prices, availability and specifications subject to change without notice.

Trademarks: Kaypro - Kaypro Corp.; PX-8 / QX-10 / FX - Epson Corp.; CP/M - DRI; MS-DOS - MicroSoft; PC-DOS - IBM Corp.; dBASE II - Ashton Tate; WordStar, Mailmerge, SpellStar - MicroPro.

CALL TODAY

National (800) 821-8778

California (800) 521-7182

Hours: Mon - Fri 8 am - 5 pm PDT

DEALER INQUIRIES WELCOME.



**advent
products inc.**

3154-F E. La Palma Ave.
Anaheim, CA 92806
(714) 630-0446

TABLE 1. TREND ANALYSIS AND FORECASTING OF CORN PRODUCTION
 (Production of Corn in Bushels)
 HAPPY VALLEY FARM AND COUNTRY MARKET

Crop Year	Year Number [T]	Crop (bu.) [P]	[T*T]	[P*T]	Forecast	Forecast Error (\$)	Absolute Percent Error
1973	1	1483.0	1	1483	1,426	57	4
1974	2	1506.0	4	3012	1,617	(111)	7
1975	3	1913.0	9	5739	1,808	105	5
1976	4	1934.0	16	7736	1,999	(65)	3
1977	5	2064.0	25	10320	2,190	(126)	6
1978	6	2566.0	36	15396	2,381	185	7
1979	7	2655.0	49	18585	2,572	83	3
1970	8	2830.0	64	22640	2,762	68	2
1981	9	2687.0	81	24183	2,953	(266)	10
1982	10	2971.0	100	29710	3,144	(173)	6
1983	11	3514.0	121	38654	3,335	179	5
1984	12	3702.0	144	44424	3,526	176	5
1985	13	3605.0	169	46865	3,717	(112)	3
1986	14			Forecast =	3,908		
1987	15			Forecast =	4,098		
1988	16			Forecast =	4,289		
1989	17			Forecast =	4,480		
data =		13.0					
MEANS	7	2571.5					MAPE =
RATE:		190.9					
BASE:		1235.5					5

Just Got Your KayPro?

We'd like to introduce you to the leading workstation available today.

Porta-Micro Mate

A Modern Workstation With These Modern Advantages

It uses one third less desk space

Rear Mounted Power Sockets
Built-in Surge Protection

Diskette Storage

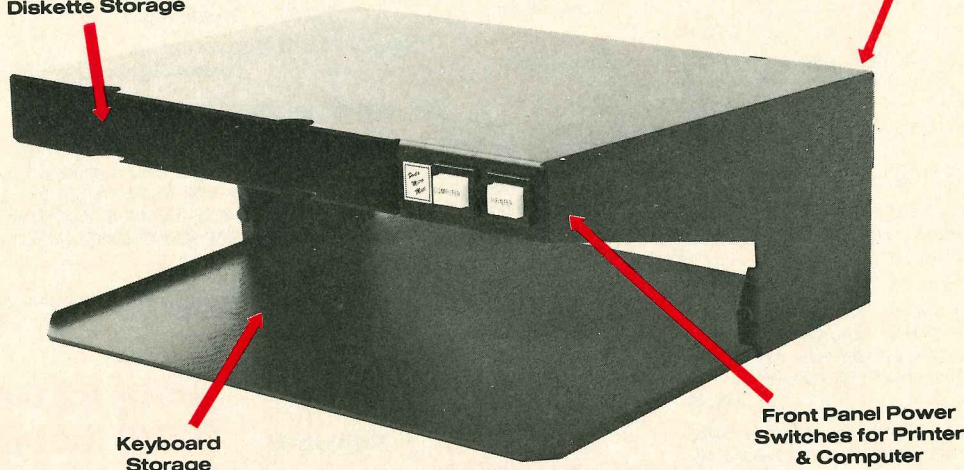

Two Models To Choose From:

- Stationary Model \$99.95
- Swivel Base Model \$119.95



MARKETING
 362 S. La Brea Avenue
 Los Angeles, CA 90036
 (213) 857-0371

DEALER INQUIRIES INVITED



TO TOP OFF THE DEAL

Buy a Porta-Micro Mate from any Authorized Dealer and send in your Micro Mate warranty card with a copy of your sales receipt and \$3.00 for handling and you will receive the Desktop Dust Cover **FREE!**

Allow 4 to 6 Weeks For Delivery (Offer Expires December 31, 1985)



formula to find the rate value in the forecasting formula. Move your cursor to position c30 and enter $=(\text{sum}(e10:e22)-c28*b29*c29)/(\text{sum}(d10:d22)-c28*b29*b29)$.

When you press <CR> to enter this formula your Kaypro will chug away for several seconds and then display the rate value. Remember that this number is the *average annual change* in Happy Valley's corn production—the slope coefficient you'd need if you wanted to plot the trend line.

I strongly recommend that you start constructing your forecasting spreadsheet by entering Happy Valley's crop data exactly as shown in Table 1. Then you can be confident that you did your work correctly if the rate value comes up as 190.9 on your screen.

Step 10. To complete the forecasting formula, you will need the base value (the Y-intercept you'd need for plotting the trend line). Move the cursor to position c31 and enter $=c29-(c30*b29)$. If you used the Happy Valley data and got 1,235.5, pat yourself on the back. You now have your forecasting formula.

Generating forecasts

Note that rows 10 to 22 help us calculate the rate and base while rows 23 to 26 are used for the forecasts. Let's use the forecasting formula that appeared earlier to compute that rate and base.

Step 11. Go to position f10 and enter the equation $=b10*(c30+c31)$.

Replicate this formula all the way down to position f26. As you enter this formula in the last position, watch your screen as the forecasts appear.

"Back forecasts" for past years are useful for evaluating the forecasting method.

In the case of the Happy Valley data, you generated forecasts for 1986 through 1989 using data that was complete through 1985. Notice that you also generated several "forecasts" for past years, even though your real interest is the future. The forecasts for 1973-1985 are called "back forecasts" and are useful for evaluating the forecasting method, as explained below.

How good are your forecasts?

The real test of this or any other forecasting method is how well it predicts the future. The accuracy of your forecasts depends on both the method used and on your data. If your data has a significant and consistent trend then the Trend Line method should do a good job. If your data does not display a linear trend, is very cyclical, or has a lot of randomness, then this method would not do a good job. To evaluate the method we calculate and analyze the "forecast error."

Step 12. Move the cursor to position g10 and enter $=c10-f10$. This calculates the "forecast error," which is

DISKETTES

3 Locations for Quick Delivery

Dysan 5 1/4" Disks S-SIDE 1495 D-DEN. 1995 D-SIDE 1995 S-SIDE 2595 96TPI 3195 D-SIDE 3195 96TPI 4195 HIGH DEN. 4195	maxell 5 1/4" Disks S-SIDE 1245 D-DEN. 1695 D-SIDE 1695 S-SIDE 2195 96TPI 2195 D-SIDE 2595 96TPI 3695 *HIGH DEN. 3695	BONUS Disks-10 pk \$9.95 per box \$5.95/DD	3M 5 1/4" Disks S-SIDE 1425 D-DEN. 1745 D-SIDE 1745 S-SIDE 2065 96TPI 2575 D-SIDE 2575 96TPI 2575	Verbatim Datalife 5 1/4" Datalife S-SIDE 1395 D-DEN. 1745 D-SIDE 1745 S-SIDE 2165 96TPI 2675 D-SIDE 2675 96TPI 2675
3 1/2" Disk S-SIDE 2695	3 1/2" Disks S-SIDE 2395	ATHANA 7.95 per box MIN 5 BOX 8.95 per box \$5.95/DD	3 1/2" Disks S-SIDE 2495	3 1/2" Datalife S-SIDE 2395
8" Disks S-SIDE 2095 D-DEN. 2295 D-SIDE 2795	8" Disks D-SIDE 3395 S-SIDE 2495 D-DEN. 2695	BULK PACK 50 DISK \$40.00 \$45.00 \$8.95 ea +2% Shipping	8" Disks S-SIDE 1995 D-DEN. 2395 D-SIDE 2795	8" Datalife S-SIDE 1995 D-DEN. 2195 D-SIDE 2495

Old Reliable
the **Diskette Connection**
VISA MasterCard

* Delaware 1-800-451-1849
P.O. Box 10247 Wilmington, DE. 19850
* Oklahoma 1-800-654-4058
P.O. Box 1874 Bethany, OK. 73008
* Nevada 1-800-621-6221
P.O. Box 1213 Boulder City, NV. 89005

TERMS: Minimum 20 disks or \$35.00 — VISA or MasterCard accepted
C.O.D. orders add 2% for special handling. **SHIPPING:** 3 1/2" & 5 1/4" Diskettes; Add 3% for every 100 Diskettes or any fraction thereof. 8" Diskettes; Add 4% for every 100 Diskettes or any fraction thereof. We ship UPS; orders requiring other delivery methods add shipping, plus 2% of total order.

ADD POWER TO YOUR KAYPRO

CO-POWER-Plus

- Both a powerful CP/M ramdisk and an MS-DOS processor
- 5.33 MHz, 8088 processor that mounts internally
- 256k to 1024k RAM, just add RAM chips to expand
- Includes CP/M ramdisk program (name it A - P)
- Includes PC-DOS utility files to boot IBM PC-DOS (not included). Plus SWP MS-DOS files:
 - programs to transfer data from CP/M (-) PC-DOS
 - programs to support ANSI, Interrupt 10 and Kaypro screen displays, 24 and 25 lines
 - a program to verify CO-Power—Plus's RAM chips
 - Runs IBM PC LOTUS 1-2-3 on '84-85 Kaypros! Requires double-sided drives.
- Installs easily. Service technician recommended.

KEEP YOUR CP/M AND RUN MS-DOS TOO!

SWP

MICROCOMPUTER PRODUCTS, INC.
1000 West Fuller Ave.
Ft. Worth, TX 76115
(817) 924-7759

**256k CP+ just \$495
each extra 256k \$80**

Call for more information.

Quality Microcomputer
Products since 1981.

the difference between the actual values and the forecasted values in the years for which we have data.

Replicate this formula down to position g22 so that you have g11=c11-f11, g12=c12-f12, ... g22=c22-f22. These are errors for the back forecasts. If these errors are large then we could conclude that the method did not perform well in the past and, therefore, is not likely to perform well in the future. If the forecast errors are small, then this method is likely to work well for you.

A good way of evaluating these errors is to express them as absolute percentages. Then find the average size of these percentages. This mean absolute percentage error (or MAPE for short) is a handy single figure that you can use to quickly "size up" the method. It can also be used to compare methods. If the MAPE is small the method is good. Steps 13 and 14 show you how to compute this helpful statistic.

Step 13. In position h10 write the following formula: =100*abs(c10-f10)/c10.

Notice that I used Perfect Calc's built-in function for finding absolute values. Replicate this formula down to position h22 (with h11=100*abs(c11-f11), h12=100*abs(c12-f12) and so on).

Step 14. Finally, get the MAPE by moving to position h32 and entering: =avg(h10:h22).

In the Happy Valley example the MAPE is a modest 5 percent. That means that the back forecasts differed from the actual crop yields by about 5 percent. This is a rough indicator of how well the forecasting method will perform in the future. For example, the 1986 forecasted corn crop of 3,908 bushels will probably be within approximately 5 percent (above or below) of the actual 1986 crop. Remember that the 5 percent figure is an *average*. The actual forecast error could be more or less than 5 percent.

But a word of caution is in order. The further into the future your forecasts go, the greater the forecast error is likely to be. For example, the 1989 forecast is likely to be less accurate than the 1986 forecast.

With this step the spreadsheet table is complete. You can now use it for your own forecasting needs. Just replace items in columns "a" and "c" with your data and recompute the table. You can insert or delete rows as needed. If you enlarge the table by inserting rows for jobs that use more data than this example used, be sure all formulas are replicated in the new rows. I suggest you insert or delete rows between rows 11 and 21. □

Jacob De Rooy is an economist on the faculty of The Pennsylvania State University, where he teaches a graduate course in business forecasting.

Gourmet Graphics: State of the Art Entertainment

The greatest graphic entertainment available for the OSBORNE on three continents (North America, Australia, Europe) is NOW available for your KAYPRO. "Far and away the best graphics I've ever seen on my KAYPRO." — BOND SHANDS

ALL OUR SOFTWARE
30-DAY
Money Back Guarantee

DESOLATION version 1.2 (the Newest version)

Bundled (included) with Osborne's new OCC4 (Vixen) because it brings to life teh quality of the computer's graphic capability.

The first and only graphic entertainment package to ever be bundled with a CP/M computer.

You'll encounter a myriad of challenges as you pilot your spacecraft through 6 levels of scrolling graphic animation. Test your nerve against our patented "Phantom Claw".

A menu of setup options includes:

- Program selection saved to disk
- Keyboard controls
- Playing difficulty
- Save your flights for later replay.
- top 5 scores recorded, features user personalization.
- Auto ship deflector shields
- For 1 to 2 players

ONLY
29⁹⁵

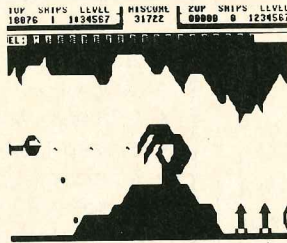

DESOLATION 2, 3, 4

The adventure continues through an additional 18 levels of treacherous caverns. You'll need all the skill and knowledge you aquired in Desolation to conquer the horrors locked deep within these chambers.

Wait until you experience Claw Alley, Rocket Haven, Death Row, and Incredible Graphic Excitement. Now you have a choice of four adventures into Caverns of Desolation.

\$29⁹⁵

Trifle Pursuit

From the makers of the most popular Gourmet Graphic Entertainment available for the Osborne (and now Kaypro) computers comes *Trifle Pursuit*.

The Trivia Entertainment package that offers both our Full Screen Gourmet Graphics and the challenge of matching wits against the computer or up to 3 competitors.

Thousands of Trivia Questions offer possible answers to choose from. Get all four pieces of the pie to enter Our Trifle Tomb where you'll face your ultimate evaluation. Computer Trivia with our Graphic Touch that's worth the Time.

Trifle Pursuit comes with our ALPHA series of Questions with may different categories to choose from. This program is also expandable to support many more modules soon to be released. This is our Newest entertainment package and we recommend Adult Use Only for full appreciation.

ONLY
39⁹⁵

THE DESOLATION COLLECTION

Desolation Version 1.2 and Desolation 2, 3 & 4
Desolation V1.2 \$29.95
Desolation 2, 3, 4 \$29.95
Desolation Collection **Both \$39.95**

This Christmas give the kind of graphic entertainment *Santa Kaypro* never dropped down your chimney. Give the entertainment that keeps on playing.

ORDERING INFORMATION: Include \$5 per order shipping and handling / Overseas Airmail add \$10 / All shipments are mailed within 72 hours

TO ORDER CALL TOLL FREE 24 HOURS: 800-227-PdbM (800-227-7326)

CALIFORNIA, ALASKA, HAWAII ORDERS (415) 373-9117 / TECHNICAL QUESTIONS OR INFORMATION (415) 373-9117



CS. SOFTWARE

836 SUNSET DRIVE, LIVERMORE, CALIF. 94550



VIXEN, OSBORNE, OSBORNE COMPUTER CORPORATION, DBASE ARE REGISTERED TRADEMARKS OF ASHTON-TATE, WORDSTAR, MICROPRO, SUPERCALO-SORCUM

ABACUS™

the Accounting Tool



Marquette, Michigan

...only \$49⁹⁵

*you'll be in
great shape.*

The ABACUS™ system's General Ledger, Accounts Payable and Accounts Receivable are integrated modules which, along with Payroll and Cost Accounting, form a complete coordinated business system.

GENERAL LEDGER

General Ledger is a complete menu-driven system. Features include: automatic posting from accounts payable/receivable, direct posting, trial, special, monthly or quarterly report types with either income statement or balance formats for the current quarter, 1st, 2nd, or 3rd previous quarters. Full data-entry verification and complete file maintenance. Integrates with accounts payable and accounts receivable.

PAYROLL

Payroll is a complete menu-driven system. Features include: hourly, salary, vacation, holiday, overtime and doubletime pay types; recurring or one-time taxable or non-taxable lump sums, union dues; H & W, vacation, current, quarterly, and yearly totals; history for all employees, complete journal, W-2's, government tax reports, union report, full data verification and complete file maintenance. Is integrated with cost accounting.

\$49⁹⁵

Buy the Source Code

For \$69⁹⁵ ABACUS™ comes complete with fully documented Source Code for all the modules.

COST ACCOUNTING

Cost accounting allows employee earnings to be distributed among various jobs and tasks that employees work on. Cost distributed this way can be reported by job, giving a cost breakdown. This module is integrated within the payroll menu.

ACCOUNTS PAYABLE

Accounts Payable is a complete menu-driven system. Features include: full aging analysis, debit memos, check register with general ledger breakdown, check printing, handwritten checks, partial payments, ledger reports, general ledger posting file, full data verification, and complete file maintenance. Also integrates with general ledger.

ACCOUNTS RECEIVABLE

Accounts Receivable is a complete menu-driven system. Features include: full aging analysis, customer file, credit and debit memos, invoice payment, progress payments, interest calculations, statement printing, general ledger posting file, full data verification, and complete file maintenance. Also integrates with general ledger.

ABACUS™

ABACUS™ comes with a professionally written manual. All file sizes are limited only by disk capacity of computer system. All of the modules are offered with fully documented SOURCE CODE, written in CBASIC, a popular programming language. However, ABACUS™ does not require CBASIC to run.

Minimum Hardware Requirements:

CP/M and PC-DOS systems: 64K, two 5¼" DSDD floppy disks, or two 8" SSDD floppy disks, 132-column printer in compressed mode, 80x24 CRT. Please specify machine and disk format.

**CP/M is a registered trademark of Digital Research, Inc. PC-DOS is a registered trademark of IBM.*

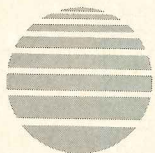

sun soft™

Dealer Inquiries Invited

To Order, Call Toll-Free

1-800-624-7008

For More Information, Call

(906) 226-3370

Sunsoft inc. 916 W. Baraga Ave. P.O. Box 1168 Marquette Mi. 49855

\$49⁹⁵ or \$69⁹⁵ (with Source Code) plus \$5⁰⁰ postage and handling. Michigan residents add 4% sales tax, credit card members add 3% charge, \$6⁵⁰ C.O.D. \$10⁵⁰ outside the U.S.A.

CHECK MONEY ORDER COD VISA MASTERCARD

ACCOUNT NO. _____ EXPIRES _____

Name _____

Address _____

City _____

State _____

Zip _____

Phone _____

Signature _____

110

Sunsoft inc. provides a 30-day money-back guarantee that all features in this ad are true.

STOCKING STUFFERS

(continued from page 35)

- New character ROMS—for old Kaypro 2 owners. From Micro Cornucopia.
- Turbo Bulletin Board—for the modem owner who wants to live life in the fast lane. Complete BBS in a compiled package. You don't need Turbo Pascal to run the program. Also from Micro Cornucopia.
- Miniature LCD clock—you've seen these at supermarket checkout stands, hanging right above the *National Enquirer*. These little clocks are small enough to stick right on your computer.
- Diskette mailers—for sending those customized public domain disks to long-distance friends. Most office supply stores carry these now.
- Notebook and assorted felt-tipped pens—the pens are handy for taking notes when at the keyboard or for writing on disk labels. After a week the pens will probably fall victim to the "pen gremlin" (a cousin of the disk jacket gremlin) and the notebook turned into a resting place for a coffee mug—but it's the thought that counts, eh? □

Quick Reference Summary

Safe-Strip Surge Protector

Curtis Manufacturing, Inc.
Peterborough, NH 03458
Price: \$29.95

Micro-Perf

#U9679
Nebs Computer Forms
12 South St.
Townsend, MA 01469
Price: \$39.95

Computer Care Kit

#6560
UARCO Computer Supplies
121 North Ninth St.
DeKalb, IL 60115
Price: \$29.95

Systems Diagnosis Disk

Disk K18
Micro Cornucopia
P.O. Box 223
Bend, OR 97709
Price: \$12

Print Head Cleaning Kit

#9459
Nebs Computer Forms
12 South St.
Townsend, MA 01469
Price: \$9.95

Kleertex Templates

Creative Computer Products
6360-K9 Nancy Ridge Dr.
San Diego, CA
Price: \$19.95

PC-DocuMate

Systems Management Associates
P.O. Box 20025
3700 Computer Dr.
Raleigh, NC 27619
Price: \$14.95

Flip 'N' File/10

Spectrum Series
Innovative Concepts, Inc.
San Jose, CA 95131
Price: \$16.97

Data Defender

Ring King Visibles, Inc.
P.O. Box 599
2210 Second Ave.
Muscatine, Iowa 52761
Price: \$20

Character ROMs

Micro Cornucopia
P.O. Box 223
Bend, OR 97709
Price: \$29.95

Turbo Bulletin Board

Disk K31
Micro Cornucopia
P.O. Box 223
Bend, OR 97709
Price: \$12

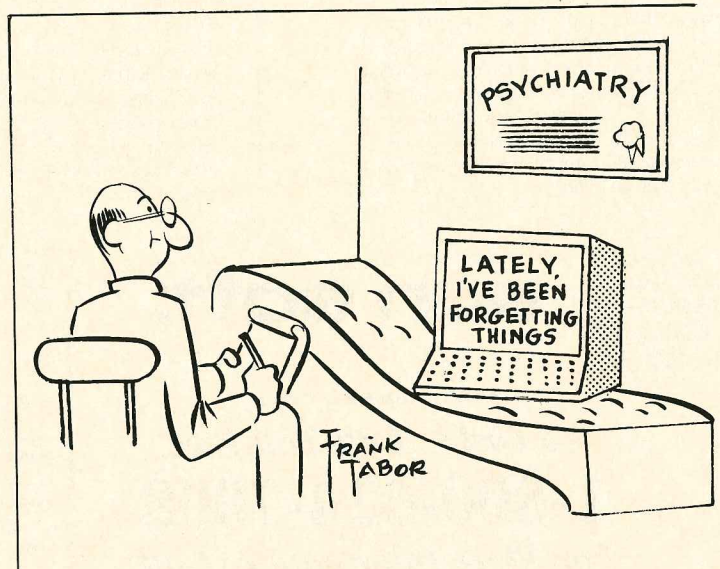



SOME HISTORIC BREAKTHROUGHS DON'T TAKE AS MUCH EXPLAINING AS COMPU SERVE.

But then, some historic breakthroughs could only take you from the cave to the tar pits and back again.

CompuServe, on the other hand, makes a considerably more civilized contribution to life.

It turns the personal computer into something useful.

CompuServe is an information service. Just subscribe, and 24 hours a day, 7 days a week, a universe of information, entertainment and communications is at your service.

A few of the hundreds of things you can do with CompuServe:

COMMUNICATE

Easyplex™ Electronic Mail puts friends, relatives and business associates in constant, convenient touch.

CB Simulator lets thousands of enthusiastic subscribers "chatter away" on 72 different channels.

Over 100 Forums welcome you to join their online "discussions." They're for everyone from computer owners and gourmet cooks to physicians and game players.

Bulletin Boards let you "post" messages where thousands will see them.

HAVE FUN

Our full range of games includes "You Gussed It!," the first online TV-style game show played for real prizes; Mega-Wars III, the ultimate in interactive excitement; board; parlor; sports and educational games.

SHOP

THE ELECTRONIC MALL™ gives you 'round the clock shopping for name brand goods and services at discount prices from nationally known stores and businesses.

SAVE ON TRIPS

TWA Travelshopper™ lets you scan schedules and fares, find the best bargains and order tickets online.

A to Z Travel/News Service provides latest travel news plus complete information on over 20,000 hotels worldwide.

MAKE PHI BETA KAPPA

Grolier's Academic American Encyclopedia's Electronic Edition is a complete, constantly updated general reference encyclopedia.

The College Board, operated by the College Entrance Examination Board, helps you prepare for the SAT, choose a college and get financial aid.

BE INFORMED

The AP News Wire (covering all 50 states and the nation), the Washington Post, USA TODAY Update and business and trade publications are constantly available. And our electronic clipping service lets you find, clip and file specific news for reading at your convenience.

INVEST WISELY

Comprehensive Investment Help includes complete statistics on over 10,000 NYSE, AMEX and OTC securities. Historic trading statistics on over 50,000 stocks, bonds, funds, issues and options. Five years of daily commodity quotes. Standard & Poor's. Value Line. And over a dozen other investment tools.

Site II provides demographic and sales potential information by state, county and zip code for the entire country.

And now for the pleasant surprise.

Although CompuServe makes the most of any computer, it's a remarkable value. You get low start-up costs, low usage charges and local-phone-call access in most major metropolitan areas.

Here's how to use CompuServe.

CompuServe is "menu-driven," so beginners can simply read the lists of options on their screens and then type in their selections.

Experts can just type in "GO" followed by the abbreviation for whatever topic they're after.

In case of confusion, typing "H" for help brings immediate instructions.

And you can ask general questions either online through our free Feedback service or by phoning our Customer Service Department.

How to subscribe.

To access CompuServe, you'll need a CompuServe Subscription Kit; a computer, terminal or communicating word processor; a modem and in some cases, easy-to-use communications software.

With your Subscription Kit, you'll receive a \$25 usage credit, a complete hardcover Users Guide, your own exclusive user ID number and preliminary password, and a subscription to CompuServe's monthly magazine, *Online Today*.

Subscription Kits are available in computer stores, electronic equipment outlets, retail stores and catalogs. You can also subscribe with materials you'll find packed right in with many computers and modems sold today.

Make a move of historic proportions. Subscribe to CompuServe today.

To receive our free informative brochure or to order direct, call or write:

CompuServe®

Information Services
P.O. Box 20212, 5000 Arlington Centre Blvd.
Columbus, OH 43220

800-848-8199

In Ohio, call 614-457-0802



Neustoye '85

Key Definition Programs

Make everything fall in line with a keystroke or two

by Glenn Grant

Editor's note: Software in general and KDPs in particular are constantly being revised by their creators. Before purchasing any program it is recommended that you call the manufacturer for details on their latest version, including the version's number, date of last revision, and any specifics about what makes the latest version different from previous ones. The versions of the programs reviewed below are not necessarily the latest, so call before you buy.

Why type "Saskatchewan" when typing "\s" gets you the same thing? Why enter the dBASE II commands DISPLAY STRUCTURE [RETURN], COPY STRUCTURE TO MYFILE.ABC, and APPEND FROM [MYFILE.XYZ] FOR [condition] if entering !, *, and # could do it just as well?

Why type ^K^R each time you need to insert two boilerplate WordStar files, then answer the "Name of file to read?" prompt with THISFILE or THATFILE and then hit [RETURN], when you can merely touch \T or \t and watch the desired paragraph appear at the cursor position?

Why, indeed, when there's a relatively inexpensive breed of software out there that can make your valuable time at the keyboard faster and more productive. They're called keyboard definition programs (KDPs). KDPs act sort of like those telephones that automatically dial pre-stored numbers at the touch of a button. Hit one or two keys and a KDP gives you a word, a string of words and numbers, paragraphs, commands or programming instructions in any combination or sequence you desire.

You've seen KDPs advertised in *PROFILES* and other computer magazines. You might have been attracted by their promises of keyboard speed and efficiency. Take it from someone who's tried them out: They *do* work. They *are* time-savers. It's now hard for me to imagine using my Kaypro without one.

But deciding which KDP is right for you, learning how to use it to advantage, and integrating it into your daily routine can be a time-consuming chore. You wouldn't buy a car without driving it first, but unfortu-

nately, that kind of testing is just not possible with most software. So we "test drove" the most heavily advertised KDPs for you.

Previous *PROFILES* articles have discussed KDPs for the CP/M-based Kaypros. This time around, we'll take a closer look at their personalities and examine a new KDP for Kaypro's IBM compatibles.

The cast of players, in alphabetical order:

- The Backgrounder
- Instant Install & Keys Please!
- MagiKey Plus and MagiKey Professional
- SmartKey II and SmartKey II Plus (for IBM clones)
- XtraKey with XScreen

In actual operation, each of these programs is "transparent" to your applications software, such as WordStar, dBASE II, and Perfect Writer. The KDP resides in your Kaypro's RAM, waiting to perform its magic when you need to create or recall a definition.

When you want to create a definition, hit a specially reserved key or keys to activate the KDP. A message line temporarily overwrites existing onscreen text, or the bottom of your screen goes blank, depending on the program.

You can assign definitions to keyboard, keypad and arrow keys as you work—this is called "on-the-fly." These keys can be used with their new definitions or redefined as often as you want until the next cold boot (reset), when they will go to keystroke heaven. Or you can save them in separate definition files for later use.

Place a \ or other "supershift" key ahead of the defined key and it can accept another meaning. So typing # might give "Yours truly," while typing \# might give "With sincere regards."

If you don't like the define and supershift keys or other features as delivered, you can usually customize them to your liking via configuration programs.

That's about it for similarities. Now on to some differences, program by program.

The Backgrounder (version 1.6)

The Backgrounder key definition program is a companion to CP/M 2.2E (the E is for "enhanced") and can only be used in conjunction with it. (See "Things to

Remember," below.)

Strengths. The Backgrounder is the only KDP reviewed that lets you load and save definition files at any time. This can be a real timesaver if you want to use several sets of definitions in one editing session, or if you want to create new definitions and save them in separate files for later use. Other KDPs make you exit to the system first, then run another program that loads and saves the new definitions.

The Backgrounder lets you load and save definition files at any time.

In some KDPs, pressing the DEL key makes or an unfamiliar code appear onscreen. In The Backgrounder, the DEL key works as you expect it to—it rubs out the character to the left. However, on the non-graphics Kaypros ('83 series), it only works on one line at a time. Say you're creating a definition that wraps two or three lines down the screen. If you spot an error up on the first line, you can't get back to it. You have to start over or live with the error. On Kaypros with graphics ('84 series or later), you can delete all the way back to the first character.

A "record" feature lets you actually perform all the steps in your definition, then assign them to a key. This

way you've actually seen your definition in action—you don't have to think about it as a solid string of characters, and your work flow remains basically uninterrupted.

The Backgrounder automatically distinguishes between keypad numerals and keyboard numerals. Some of the other programs require a special installation routine to achieve this. If you redefine the keypad keys and occasionally want to use them for performing calculations, The Backgrounder lets you quickly toggle to their undefined mode.

The Backgrounder's configuration program (BG-CONFIG) is easy to use and enables you to attach (automatically load) the definition file of your choice to any applications program. So when you load, say, WordStar, The Backgrounder will load your regular definition file with it, saving you a few steps.

The Backgrounder also has a screen dump that will send *everything* on the screen to your printer, plus a program for writing notes in the middle of other programs, and online help.

Weaknesses. The Backgrounder can't "pause" (interrupt) a definition for insertion of new data. Many users find the pause function a real timesaver when composing memos, form letters and other documents with variable data such as dates and salutations. Pausing is a popular feature; all the other KDPs reviewed (except Keys Please!) offer it.

Nor does The Backgrounder let you control the output speed of definitions. Long definitions, especially, have a nasty habit of spitting out data faster than some

DATASAV[®]

Reliable Microcomputer Power

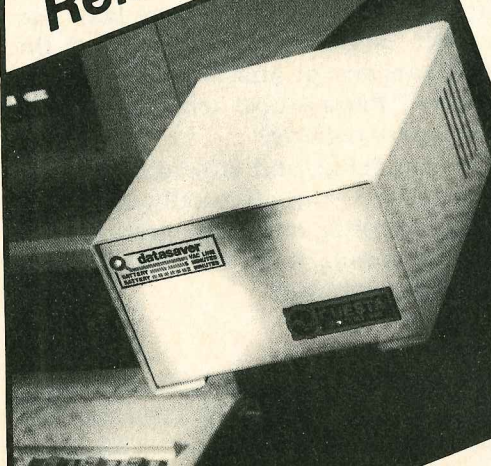

PROTECTION - saves data during power failures.
- saves hardware from overvoltage transients.

PORTABILITY - allows mobile or extended holdup time using auxiliary 12 volt battery.



FEATURES - internal battery provides 5 min. + operating time—AC line conditioning—audible and visual alarms, interrupt signal—no installation required.

200 Watt - \$495
90 Watt - \$350

Special applications, OEM/Dealers call (805) 541-4160

Instant Power Order Line
805-541-4161

CUESTA SYSTEMS, INC.
3440 Roberto Court
San Luis Obispo, CA 93401

programs can handle it. In WordStar, this results in a prolonged beep and a screenful of exclamation points until the definition is played back.

The maximum number of characters The Backrounder can assign to any key is 255—far fewer than the other programs allow. But that limit can be overcome by programming a series of keys to execute your long definitions.

Redefined alphabet keys *must* be preceded by the supershift key (default \). Therefore you can't redefine an alphabet key by itself, as the other KDPs permit. Since most users need regular access to their alpha keys, this isn't much of a problem. The Backrounder also won't let you define keys preceded by a CTRL.

Things to remember. The Backrounder can *only* be used with CP/M 2.2E, an operating system developed by the same publisher. You must install CP/M 2.2E following a very specific routine, then SYSGEN it to all applications programs that you will use with The Backrounder.

(CP/M 2.2E offers many enhancements over the Digital Research Inc. version supplied with your Kaypro, plus some helpful public domain utilities. But CP/M 2.2E's single greatest feature is Background CP/M. BGCPM, as it's called, lets you perform system functions such as DIR, TYPE and ERA without exiting to CP/M—a wonderful way to do some housekeeping without interrupting your current program. CP/M 2.2E also corrects "lurking Perfect Writer bugs" (as the publisher calls them), lets you shut off keyboard click, logs to programs on drive A from drive B, quickly reloads the last program executed when you type GO at the system prompt, has a larger type-ahead buffer and automatically logs single- or double-sided disks on Kaypros with double-sided drives.)

It's important to remember that The Backrounder operates at two levels: CP/M and user (applications programs such as WordStar and dBASE II). A definition file for each level must be on disk—even if each file is blank—for The Backrounder to operate at all. This sounds confusing, but the publisher provides sample files for each level.

As delivered, The Backrounder lets you define the arrow and keypad keys at CP/M level and an additional 16 keyboard keys at user level. Increasing the number of definable keys requires running a "size" routine against every definition file you use.

The Backrounder is *very* comprehensive, and you must follow its 72-page typed manual carefully to understand all of its features.

Instant Install & Keys Please! (version 2.0)

This isn't a true KDP. It's a program for WordStar users only, and it does three specific things: automatically defines the keypad keys to execute WordStar commands; quickly installs WordStar and MailMerge for any of 57 types of printers and three levels of expertise; and makes WordStar run faster (reportedly 20 to 30

Don't You Believe in Ghosts?

You might be rather perplexed the first time you create definitions with a KDP. Why? Because most of the KDP's prompts and messages, plus the "raw" definitions, are still up on the screen, cluttering your existing data. Think of them as onscreen "ghosts."

These ghost characters appear because the KDP is transparent, figuratively and literally, to your applications programs—figuratively because your applications don't know the KDP is in memory and aren't affected by its presence, and literally because every time you make a definition, the KDP overwrites some characters already on the screen.

Ghost characters have no effect on your file, but they'll remain onscreen until you clear them somehow. In word processing programs, you can scroll them off—usually line by line, and usually by scrolling up rather than down. Sometimes alternating the top-of-file and bottom-of-file commands does the trick, but not always. Regardless, it's a time consuming and annoying chore. If you're using a spreadsheet or database, you may have to live with ghosts whenever you create definitions—unless you can locate a "ghost buster."

The Backrounder is the only KDP reviewed that supplies ghost busting routines that automatically and immediately "redraw" the screen after you finish defining a key. However, those routines, either WSRDR30.HEX or WSRDR33.HEX, work with WordStar 3.0 and 3.3 only. You have to install the appropriate routine yourself against WS.COM using the DDT program supplied with your original CP/M disk. Installation is simple and takes only a few minutes if you follow the explicit instructions provided.

WSRDRnn.HEX will clear up SmartKey, XtraKey and MagiKey ghosts, too, but only within WordStar. It doesn't work automatically with those programs; you have to hit CTRL-\ to activate it. It even restores any WordStar screen you've blanked out with XtraKey's nifty "clear-screen" feature. Unfortunately, no KDP publisher can provide a ghostbusting routine that will work with every applications program.

The DOS version of SmartKey II Plus eliminates the ghost problem by opening a highlighted window at the bottom of the screen. All definition activities take place there, and the window promptly vanishes when you're through defining. The publisher promises the window will be standard on the upcoming SmartKey II Plus version for CP/M-based Kaypros with graphics.

Perfect Writer has a built-in "refresh screen" command [ESC-CTRL-L], and NewWord, the WordStar clone, automatically redraws the screen each time you hit the ESC key. But the majority of CP/M applications software won't do your ghostbusting for you. If you never believed in mischievous spirits before, KDPs could change your outlook. □

percent).

The idea is to access all WordStar commands via the keypad. These commands can't be changed by the user, and none of the keyboard keys is user-definable.

Strengths. Instant Install really does make WordStar operate faster—on some Kaypros. WordStar 3.3 now runs as fast on my early '83 Kaypro II as my late '84 Kaypro 2X. The differences are obvious in areas such as cursor movement, scrolling, file saves, block moves, sign-on messages and file loading. However, I detected no speed boost on WordStar 3.3 Instant Installed for the 2X.

Instant Install really does make WordStar run faster —on some Kaypros.

Printer installation, often a lengthy and confusing WordStar procedure, is reduced to about four minutes using Instant Install. The program presents an extensive menu of printers. Then it installs WordStar for the printer you select, complete with patches for superscripts, italics, condensed type and other features specific to that printer. This can be very helpful if you run your WordStar with more than one printer—just make a separate WS.COM file for each one and rename them WSEPSON.COM, WSJUKI.COM, etc. Instant Install also sets your default help level, but that's something the regular installation program does anyway.

If you like function keys, you'll love Key Please! The keypad accesses all the WordStar functions via 14 "banks." The banks are toggled by hitting the keypad hyphen, period and comma keys. For example, typing -3 gives you the file editing bank. Hitting the 9 while in this bank turns the margin release off and on. The current bank's functions are displayed at the bottom of the screen, and a laminated reminder card and a wall poster are provided for quick reference.

Weaknesses. If you plan to become proficient with WordStar, Keys Please! could become a sort of crutch. One way or another you'll have to learn those commands; if you rely on Keys Please! exclusively, you might be lost if you have to use WordStar on its own. Also, be prepared to give up your keypad. All numbers must now be entered from the keyboard.

Instant Install does a fine job of installing and patching and leaves most of your defaults alone. But it brings up the no-edit menu without a file directory—a minor irritation. And it turns off the insert mode—a major irritation. I found myself overwriting, RETURNing and TABbing through text until I remembered to turn the insert back on. You can overcome these irritations by *re*-installing an Instant Installed WordStar using WINSTALL.COM (got all that?). But that means

more work, and the idea behind this is less work.

Things to remember. Instant Install and Keys Please! can be installed separately, so you don't have to surrender your keypad unless you want to. Either way, figure on adding about 9K to WS.COM.

Instant Install works fine with regular vanilla CP/M or CP/M2.2E. But using a real KDP like SmartKey II in conjunction with Keys Please! is not recommended, because some of the features of each program will not work if you do.

A nice benefit of Keys Please! is that it includes time-saving functions not found in WordStar. Some of these are delete word; transpose two characters; save without exit, then return to previous cursor position; and insert new line regardless of cursor position. After figuring out how these functions were achieved, I assigned them using the other KDPs, too.

MagiKey Plus and MagiKey Professional

Strengths. MagiKey Plus gets you started right away. Defining, saving and loading are covered in the manual's first chapter. Any key can be defined any time at system or program level and can accept a regular or supershifted CTRL. Online help is provided and the customization and configuration programs are quite simple. All file loading and customizing can also be invoked at system level.

The backspace key deletes mistakes during editing, but, as in most KDPs, only on one line at a time. One nice feature: A previously defined key can be left as-is if you change your mind about redefining it. With other KDPs, you usually lose the old definition once you edit it for any reason.

Definition files can be merged, but the definitions loaded last take precedence. Defined keys can also be nested within other definitions—sort of like activating a definition within a definition. (Say, for example, that you've defined \D to stand for "Defender of the Faith," and you're creating another definition with \E and the phrase Defender of the Faith is part of that definition. Instead of typing out Defender of the Faith when defining \E, you'd simply type \D).

MagiKey Professional offers all the same features and also has a record function, string reassignment and other advanced capabilities. MagiKey doesn't insert a linefeed at the end of a definition-in-progress (see SmartKey II), but "ghost" images remain, as in other KDPs. (Ghosts are left-over characters on the screen that were included in the creation of a definition. They remain and overwrite existing characters until they're scrolled off the screen. See accompanying article on page 51.

Weaknesses. The MagiKey documentation, while thorough, gets confusing in a hurry. Fortunately, the basics are covered right up front. Advanced users and programmers should have no problem with the 46-page manual.

As delivered, MagiKey doesn't know the difference

between keypad and keyboard numbers. But this can be changed through the installation program, which also allows you to control definition output speed.

You can't write a definition with your word processing program and then convert that file into a definition file within MagiKey—a selling point of the competition. And definition files can be viewed or printed, but defined keys are displayed one per screen instead of in a single list.

Things to remember. MagiKey gives you lots of room for definitions—disk space is your only limitation. MagiKey offers most of the desirable features of its competitors, but easier-to-understand documentation and examples would be nice. Please note there was no version number given for these programs.

SmartKey II (version 1.0 [CP/M])

SmartKey II Plus (version 4.1 [PC-DOS])

Strengths. Both CP/M and PC-DOS versions let you define any key at any time, at system level or program level, with or without supershifting. Alphabet keys can be preceded by CTRL (^) to accept even more definitions. In the DOS version, all definitions can be preceded by the ALT key, and function keys can be redefined, too.

Both SmartKeys will turn any definition file (a series of codes) into a text file, so you can quickly and easily view or print your definitions. You can also write definitions using your word processor.

SmartKey turns any definition file into a text file so you can view definitions.

Two SmartKey definition files can be combined, but any keys defined in the file loaded second will replace their counterparts in the first; careful planning is required.

SmartKey includes SKDEF.COM (DOS) and FIXKEY.COM (CP/M), handy programs that can show you all definitions currently in memory or in a definition file, clear all definitions in memory, transfer definitions to other keys, and accept and save new strings of up to 255 characters.

SKSETUP.COM (DOS) and SKPATCH.COM (CP/M) let you easily customize SmartKey defaults. The speed control is especially important in the CP/M version; you'll probably want to slow SmartKey II down for long definitions or you'll risk "jamming." The DOS version I tried had no problem with issuing extremely long definitions.

The DOS version's SMART window eliminates the "ghost" problems associated with the CP/M release and gives much greater control over definitions—you can,

**Version 4.0 with
Exciting New Features!**

Free Filer

The "Un-Database" from Telion Software

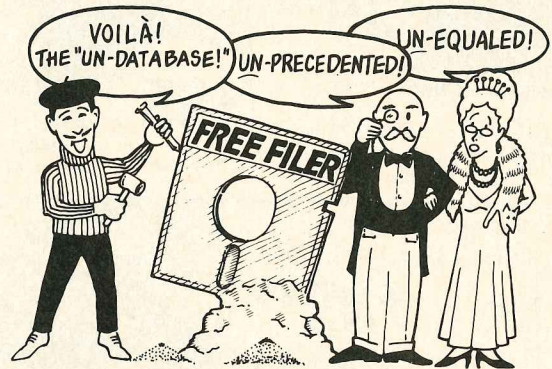

Database programs make you organize information into a form. That's fine for an address list where every entry contains the same old boring things. But how do you "database" your free-form text files, like novels, business letters, screenplays, annotated bibliographies, personal correspondence or client case histories? With a database program you're just plain out of luck!

Now Free Filer lets you keep track of your words like you do your lists. That's why we call Free Filer the "un-database."

How does FREE FILER do it? Free Filer divides your diskette into parcels of information, much like index cards. It will segment your text files into paragraph parcels automatically. Or you can specify other data parcels yourself.

You can search, alphabetically sort, and print each parcel effortlessly. You can even combine parcels to create a new card. Free Filer can search all or some of your files on disk, going through them one by one. And if you have lots of files, that can save you a bundle of time.

And it's fast. Free Filer can blitz through a 55K file in less than 25 seconds.

"I am taken at the program's speed and simplicity. I would recommend it for everyone — it's another tool to make your computer more powerful and you more efficient." — Peter A McWilliams, author of *The Personal Computer Book*.

"Free Filer is one of those wonderful little general-purpose text utilities that simplify life with computers. Recommended." — Jerry Pournelle, *Byte Magazine*.

Free Filer is directly available from Telion Software for **\$49.95** (cash price) in all popular CP/M and MS-DOS formats.

Now shipping 4.0 with "AND," "OR," and "NOT," (boolean) searching with even faster searching and sorting performance. Calif. residents add 6%. Include \$3.00 S/H. Modem Users: order by 24-hr. bulletin board 213-944-2551.

**TELION
software**

P.O. Box 1464
La Mirada, CA 90637-1464
Phone 213-946-1015

SPACE SAVERS

An all New Hi-Tec design of tough, durable acrylic, specially for Kaypro® models. A great gift idea for the coming holidays. 15 day — Moneyback Guarantee.

NEW



\$39⁹⁵

Computer Stand

Angled for easy viewing of the monitor. Keyboard slides underneath for storage. Back is open for good ventilation.



\$95

All-In-One Computer & Printer Stand

Printer Stands

Angled so type can be seen while printing.

Large Model

20"x14" — 6" high

\$39⁹⁵

Small Model

15"x14" — 6" high

\$29⁹⁵



Order in clear acrylic or add \$5 for smoke acrylic. 10" or 15" slot in the Computer & Printer Stand for Center Feed Printer add \$2.

Ohio Plastic & Safety Products, Inc.

(216) 882-6764

6140 Manchester Road Akron, Ohio 44319

Check, Money Order, VISA, or C.O.D. + \$5 shipping.

PERFORMANCE!

for Pre '84 KAYPRO II & 4 SUPER SPEED UPGRADE

- Faster than other 5MHz Mods
- Illustrated, easy to follow instructions
- Simple plug-in installation on fully socketed models

KIT 2A \$49.95

KIT 4A \$39.95

ROADRUNNER MONITOR EPROM

- Faster disk access
- Selectable cursor
- Copy screen to printer or serial port
- Type ahead buffer
- Allows drive upgrades

All features may be used/changed/saved on-the-fly, ANYTIME

For fully socketed K-II \$24.95

For K-4 '83 \$19.95

DISK DRIVE UPGRADE (KAYPRO II ONLY)

Changes "II" board to a "4" board. Use with a custom monitor EPROM & any drives the EPROM "knows". (SSDD, DSDD, and/or DSQD)

Kit 2X \$29.95

With ROADRUNNER \$47.95

**WRITE FOR COMPLETE INFORMATION
and Compatibility with YOUR Kaypro!**

MONEY-BACK GUARANTEE OF SATISFACTION

HIGHLAND MICROKIT
P.O. Box 21B, Highland, MD 20777

KEY DEFINITION

for example, back up in a definition and delete characters backward, and there is a menu.

A really nifty feature on DOS lets you delay any segment of a definition for as long as 99 seconds. This is useful for making demonstration programs, creating examples and pausing for disk changes with automatic continuation.

Weaknesses. Creating definitions with the CP/M version takes some getting used to. After you create a definition, SmartKey II inserts a linefeed in the onscreen text. This creates a space that you have to manually close every time—not fun!

The CP/M version also puts on the screen each time you delete. This not only looks strange on the screen, but each uses up memory and leaves less space for other definitions.

Things to remember. The window version (DOS) is much easier to work with than the non-window version (CP/M). The publisher promises a window on upcoming versions for the CP/M Kaypros, but they weren't available at this writing.

The DOS version takes up more disk space than does CP/M's because of the window feature. But most DOS computers can handle that with ease, and the window is well worth it in user-friendliness. Window size is adjustable, so long definitions can be accepted easily. However, you can't use the cursor to move around the window. The only editing control is backspacing to delete.

Easy to use and learn, SmartKey is said to be a favorite of authors and screenwriters who get tired of typing characters' names over and over. Documentation for both versions is excellent, although the CP/M book gets overly cute at times. Both versions now include SmartPrint, a program that helps you access special print features on most printers.

XtraKey (version 2.4a); XScreen (version 1.0)

Strengths. XtraKey is a supershifter's delight—each key can accept up to 42 definitions. The number of characters per definition is limited only by available disk space.

XtraKey offers a lot of versatility. It can do things you probably never thought of doing, such as send definitions to the printer only, send all characters in upper case, and prevent certain characters from appearing on the screen.

The program includes online help, does pauses, has a speed control, includes many sample definition files and lets you change features or load files at system level or through a configuration program. You can compile word-processed files as definitions and reduce the "define" and "end define" functions to a single key-stroke, if you so desire.

One of XtraKey's neatest features is the "clear-screen" function. It blanks the screen with two key-strokes—just in case you don't want anyone to catch

(continued on page 60)

RCPMs: Settling the Frontier

It takes more than a pioneering spirit

by Christopher M. DeBracy

Telecomputing—communicating by computer with other users via the phone lines through one computer that serves as a hub—has proliferated amazingly in the last three or four years. Where once these hubs—called RCP/Ms (remote CP/M systems)—were just lonely outposts, today there are hundreds in the United States and abroad devoted to scores of specialized topics, from politics to the space program. Software for operating such systems is becoming more abundant and easier to find, and the unseen online community continues to grow.

What used to be advance posts on a new frontier in telecommunications are now boomtowns, with more settlers arriving all the time.

This article is intended for those interested in further exploring this exciting new territory by taking on the more active (and responsible) role of sysop—system operator.

In this article I'm assuming that you have a basic knowledge of telecomputing. I'll discuss what a sysop does, what equipment is required, and how to protect your system; finally, I'll describe some of the operating software available. But first let's define our terms: An RCP/M is a computer equipped with an auto-answer modem and software designed to answer phone calls from another computer and modem. In a nutshell, all RCP/Ms allow people to leave electronic messages to other users of the same system and support file transfers over telephone lines. (Strictly speaking, a bulletin board system—BBS—only allows users to leave messages, not download programs and so on; RCP/Ms have such message sections, but they also allow users to do much more. The terms BBS, RBBS and RCP/M are often, if incorrectly, used interchangeably.)

The role of the sysop

Just what do sysops do? We constantly answer messages from users and collect or develop new public domain software (and almost single-handedly support AT&T with our long-distance phone calls).

We do all of this and more for little or no financial gain. Many RCP/Ms are run as a hobby, a means of advertising, or as a way to meet people. But there are pitfalls—see the section on system security.

Still interested? First you will need a great deal of patience, time, and some familiarity with assembly language, MBASIC, CBASIC, "C," CP/M, Turbo Pascal or any combination thereof. This is not meant to scare you off. If you know how to assemble a program and load it, that's half the battle. Instructions on how to use utilities like DDT are generally included with programs requiring modifications.

Most authors have taken the time to include installation instructions, which simplify the process. This is not to say that all instructions are perfect or even complete; that's why you'll need some knowledge of what you're dealing with. Sometimes certain things—such as knowledge of the video command set for your computer or terminal, or familiarity with CP/M device assignments—are taken for granted.

Occasionally, programming experience is not only helpful, but required. Non-standard CP/M utilities like BASCOM, M80, LD80 and MAC may be needed for some programs. Fortunately, many are already compiled or include a separate installation program.

Necessary equipment

The hardware requirements are a CP/M computer running at least 48K TPA (Transient Program Area) and an auto-answer modem. Frills such as hard drives and real-time clocks can be added later as needed. I recommend at least two disk drives for an RCP/M.

Software may consist of three different main programs: BYE, RBBS and the XMODEM file transfer program.

The BYE program resides in high memory and is primarily responsible for answering the phone, detecting carrier and baud rate, and limiting a user's access to specific drives and/or user areas. BYE can also impose specific time limits on user calls and provide certain function keys that give overriding control to the sysop, as well as reset the system should the user "drop carrier" (hang up).

The RBBS (Remote Bulletin Board System) program allows you to read and leave messages. This is the heart of many systems and might be called MBBS, RBBS, MAIL, or whatever else the author came up with to make it sound unique. All such systems function much

the same way. Some allow reading of bulletins, paging the sysop to "talk" via the keyboard using a program called CHAT, or controlling access to CP/M by password or pre-validation by the sysop. On many small systems, the RBBS is the only program available. No access to CP/M is allowed and file transfers are therefore unavailable.

The XMODEM program handles file transfers. It operates by sending or receiving a file in 128-byte blocks (or optionally, the new 1K block), and checks to make sure each block was received intact before starting with the next block. XMODEM protocol is exceedingly accurate and is commonly used regardless of the type of operating system. XMODEM will probably be the easiest program to locate. Pre-assembled versions are available for the Kaypro.

*The last thing you
want is to find that
some clown has erased
your hard drive.*

You will also need a 300/1200-baud modem. 300 baud is fine for a local RCP/M of limited use, but 1200 baud is the standard requirement for file transfers.

Protecting your datafiles

Security is the most important consideration when operating an RCP/M. Consider the following scenario:

It's late at night. You sit in front of your Kaypro and suddenly the auto-answer light on your modem blinks on: friend or foe? The person logging on is new to your system. You lean back and relax, confident in your "crash-proof" RCP/M. Your caller lives in Rome, Italy, and identifies himself as a new user. He's now in the RBBS portion of your system, where he repeatedly tries to kill every message in sight. He's unsuccessful, but he persists in his childish attempts.

You finally figure he's about had it and get ready to hit your "twit key," kicking him off the system without warning. But wait, he tries to gain access to CP/M. It's always interesting when new callers try vainly to guess the CP/M password that only your regular users know.

Surprise, surprise. He gets it right the first time. Someone's talked, and now he's on his way to CP/M with the express intention of crashing your hard drive . . .

The last thing you want is to wake up one morning to find that some clown erased your entire hard drive. Certain steps must be taken to prevent callers from stealing your command files, restrict them to certain drive/user areas, and stop them from altering the data that already exists on your drives. Sound difficult?

Not really. An enhanced version of the CP/M operating system known as ZCPR (see Ted Silveira's article on the Z-System on page 24) has taken the worry out of

RCP/M security problems. When the user is logged on, all resident commands such as TYPE, DIR, REN, ERA, USER and SAVE are disabled or replaced by a command file that prevents the remote user from employing them to ruin your data. Kaypro owners can find configured ZCPR2 or ZCPR3 operating systems on many RCP/Ms with Kaypro interests. I recommend ZCPR3 for the Kaypro 10.

If you don't want to bother with ZCPR, another option is available to you. Two terrific programs, PATCH and DU, will allow you to edit your system tracks and null out those resident commands. (Hint: Look at track 0, sectors 6 and 7.) This would be recommended for the two-drive Kaypro user who just wants something that gets the job done.

One other word of warning: Don't leave programs like NSWP, DDT or WS out where a user can find them. Any program that you don't want run on your system should either be squeezed or renamed to an object file.

You will get abusive users who try desperately to crash your system, all in the name of "harmless fun." Many RCP/Ms now charge access fees to prevent that type of harassment and to help with operating costs. Not many people will pay cold, hard cash just for the opportunity to try to trash someone's system. That's the kind of built-in security and peace of mind only money can buy, I'm afraid.

If you have specific questions about all this, ask another sysop; we were all beginners once and will often help to get a new system up and running.

RCP/M software packages

The following is an overview of several RCP/M packages that may suit your needs. I suggest calling about those you're interested in (I've included the system phone numbers); not all features are discussed here, and specific questions or problems can best be handled by those who wrote the programs.

- **EMX v3.14:** Written by Simon Ewins (416/484-9663). EMX is probably the hardest package for the aspiring sysop to set up. M80, L80, MAC and MLOAD are required to compile the system. EMX comes with its own BYE called EMXBYE. This program alone is worth all the heartache you'll encounter trying to get it running—it's perhaps the best of the BYEs.

EMXBYE allows you to restrict a particular caller to any combination of drives and/or user areas and sets time limits per call. If you wish to give one user access to a single user area but allow others access to several, this program will do the trick.

The MAIL module of EMX is a poor program. It's written in assembler and, not surprisingly, its features are minimal. Read, Scan, Enter and Quit are all that's available. It's not fancy, but many RCP/Ms worry little about the message base, instead concentrating on the mainstay of the medium—file transfers.

The version I used came complete with a SUBMIT file

that compiled everything for me in about 15 minutes. All I needed to do was pick my user options and passwords. Don't think it's going to be that easy for you. This is definitely not for the beginner unless you have some programming experience.

• **K-NET84™**: Written by Steve Sanders (813/791-1454), \$249. K-NET is a complete commercial RCP/M program. It consists of a series of programs (modules) that interact with one another. A remote BYE is included.

It is easy to use, and beginning sysops will like both the ease of maintaining the system and the fancy video displays.

Callers should have no trouble with the RBBS message base. Features include reading multiple messages, entering and killing messages, CHAT, viewing information files, and some video functions.

The system can be configured in one of several ways with a separate installation program. A 50-page manual guides you through installation steps and explains some of the other programs that are included (SD, XMODEM, CHAT, etc.). ZCPR is provided for security.

The nice thing about the system files is that WordStar can be used to correct problems should the unlikely happen. You can, for example, edit the configuration files if you need to add features (such as more security) or increase TPA size to run some programs.

If you are eager to start an RCP/M and would like the convenience that a ready-to-run package offers, this system is worth looking into.

MBYE overlays for Kaypro owners let you specify time limits for users.

• **MBBS™ v3.1**: Written by Kim Levitt (213/653-6398). MBBS is interactive with Mbye-34, or newer, to restrict users to particular drives and/or user areas and to restrict XMODEM privileges. Correctly integrated with Mbye and XMODEM, MBBS rivals EMXBYE.

Mbye overlays for Kaypro owners include time-clock routines, letting you specify time limits for your users.

The message base features true word-wrap, lets you tag messages for viewing, and allows you to search for a particular string of characters. Information files, CHAT, and password change are also available.

This system comes with an installation program, since no source code was released with it. The utility program handles validation and edits user records and messages. Sysops and users alike should find MBBS a capable program.

• **RBBS v3.7**: Written by Dennis Recla (214/681-4789). RBBS37 comes in two different forms. One is

COMPUTER PERFECT



The Complete Microcomputer Care Kit

Prevent Computer Breakdowns BEFORE They Occur

You've heard the stories many times. Someone has been working on a project for several months when suddenly ZAP! The computer goes down, taking all those months of work with it. Don't let it happen to you!

The Computer Perfect kit helps prevent computer problems before they occur by eliminating the most common causes of microcomputer failure. It contains:

- Complete Maintenance Schedule
- Anti-static Screen Cleaning Fluid (4 oz.)
- Pressurized Dust Blower
- Printer Cleaning Fluid (4 oz.)
- Disk Drive Head Cleaning Disks
- Disk Drive Head Cleaning Fluid (2 oz.)
- Keyboard Cleaning Fluid (4 oz.)
- Cleaning Swabs
- Anti-static Spray
- Lint-free cloths
- Screen Polish
- Over 50 Specific Computer Care Recommendations

You understand the need for reliable, trouble-free computer performance. So get the Computer Perfect kit — all ten care products, plus the maintenance schedule, plus recommendations . . .

Only \$49.95!

Please rush me _____ Computer Perfect kit(s) at \$49.95 each (plus \$3 shipping per order)

Amount (6% tax in IL) _____

Payment: Check C.O.D. Visa/Mastercard

Card # _____ Exp. date _____

Name on card _____

Name _____

Address _____

City, State, Zip _____

Phone _____

Send to: Computer Perfect, P.O. Box 276, Mahomet, IL 61853
To order by phone, call: 217-586-4961

Introducing

PROFILES

The Magazine For Kaypro Users

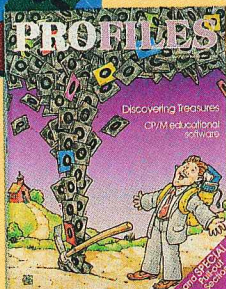
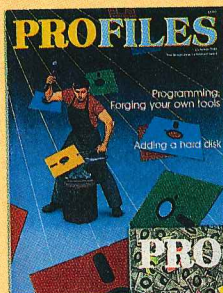

If you own a Kaypro, six issues of *PROFILES* won't cost you a penny.

DU to the Rescue

Part 2: More microcomputing to ease market duress *

By Ted Demme

I have been asked to write this article because of the current market duress. The microcomputer market is in a state of flux, and many users are looking for ways to make the most of their investment. This article will discuss various software options and hardware upgrades that can help you get the most out of your Kaypro system.

Changing System Configuration

One of the first things you should do is check your system configuration. Make sure you have the latest BIOS and hardware drivers. You may also want to consider upgrading your RAM or adding a hard disk to increase your storage capacity.

Choosing the Right Software

There are many educational and productivity software options available for Kaypro. Look for software that is designed specifically for the Kaypro architecture to ensure compatibility and optimal performance.



If you've purchased a Kaypro computer, the cost of a six-issue *PROFILES* subscription was included in the purchase price. If you sent in your warranty card, you should be on the mailing list. If you haven't received an issue in the mail, please fill out the form below and send it in. We must have accurate serial numbers and zip codes for subscriptions to go through, so be thorough. Please allow 10-12 weeks for delivery. Note: the

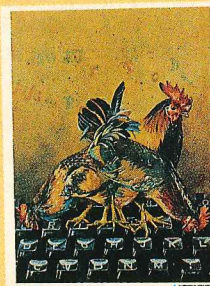

The Ultimate Computer Speed-Up

Learn to reach top

By Frank Morone

Hardware and software optimization are key to maximizing the performance of your Kaypro. This article provides detailed instructions on how to tune your system for better speed and efficiency. We'll cover topics like memory management, disk defragmentation, and software optimization techniques.

Hardware Optimizations

Check your hardware settings to ensure they are optimized for performance. This includes adjusting the BIOS settings for memory and cache, and ensuring that your hardware is properly configured.

Software Optimizations

Use software tools to analyze and optimize your system. Look for memory leaks, unnecessary files, and inefficient code. Regular maintenance and updates can also help keep your system running smoothly.

introductory subscription begins with the first issue you receive in the mail and has no relationship to the complimentary issue packed in your machine.

If you don't have the luck to own a Kaypro, you can still subscribe (use the lower form). Or you can pick up a copy at any authorized Kaypro dealer. Call Toll Free Nationwide 1-800-4KAYPRO / In Calif. 1-800-9KAYPRO for the dealer nearest you.

**Yes,
I own
a
Kaypro.**

Please Begin My Introductory Six-issue Subscription.

Name: _____ (LAST) _____ (FIRST) _____ (M.I.)

Address: _____

*(U.S. Only)

City: _____

State: _____ Zip: _____

Kaypro model: _____

Date purchased: _____

Serial number: _____ Check here if used

(No introductory subscriptions without serial number)

Send to: *PROFILES* Subscriptions, P.O. Box 2889, Del Mar, CA 92014.

Please allow 10-12 weeks for delivery.

*Owners outside of U.S.A. should consult their Kaypro dealers, or write to: Kaypro International, P.O. Box N, Del Mar, CA 92014. Additional postage rates will apply.

RENEWALS ONLY

Please attach current mailing label.

SUBSCRIPTION RENEWAL

I enclosed \$21 for one-year subscription (10 issues) plus 11th issue bonus. SAVE \$4 OFF REGULAR RATE.

Please bill me \$21 for 10 issues.

4BBZZ

**No,
I don't
own a
Kaypro.**

I'd like to receive ten issues of *PROFILES*, and I've enclosed a \$25.00 check or money order made payable to Kaypro Corporation.
(No cash, please)

Name: _____ (LAST) _____ (FIRST) _____ (M.I.)

Address: _____

City: _____

State: _____ Zip: _____

*Subscribers outside of U.S.A. should write to: Kaypro International, P.O. Box N, Del Mar, CA 92014.

Send to: *PROFILES* Subscriptions, P.O. Box 2889, Del Mar, CA 92014.

Please allow 10-12 weeks for delivery.

4BBZZ

already compiled; the other contains commented source code.

Try the compiled version. Other than having to buy BASCOM and LD80 (it's too big for L80), the installation program makes setting this up a breeze. Included is a utility program for the sysop.

This is a popular program. The author claims it's rather limited in capability, but its widespread use makes this a proven program.

RBBS37 allows for multiple help and information files and provides RBBS security by optionally requiring validation by the sysop in order for users to leave messages and enter CP/M. This is all chosen during installation. Mbye or a similar program is required.

• **ROS (Remote Operating System) v3.3:** Written by Steve Fox (505/299-5974). ROS (pronounced "Ross") is a public domain RCP/M package written in Turbo Pascal. This program combines BYE, XMODEM, LUX, SD, RBBS, and a sysop utility program all in one.

ROS is unique in that no access to CP/M is needed. It handles everything internally. The result is a system that runs much faster than if you were using its CP/M counterparts. Menus are available everywhere.

The message section supports multiple message bases. It features true word-wrap and the best message

editing features I've seen for an RBBS. Information files can also be displayed.

The utility section handles CHAT, includes a neat statistical summary function, and allows the user to change several user-specific parameters.

The file section allows users to view, change, and display file sections (user areas) as if they were in CP/M, and it supports single-entry library and XMODEM functions. The sysop can restrict users to certain file sections, message bases and time limits.

No security precautions are necessary because this program is not quite a true remote operating system. Other programs are an adaptation of CP/M to remote (via modem) operation; ROS never lets the remote user get to CP/M.

Kaypro modem and time-clock routines are available, almost eliminating the need for any modifications on your part. You will need Turbo Pascal 2.0 or 3.0 and Turbo Toolbox to compile the program.

This is my personal favorite among the public domain packages available. □

Christopher DeBracy is the sysop of Sanctuary, an RCP/M system running on Steve Sanders' K-NET software. You may reach his system in Florida by calling (305) 736-4950.

GIVE YOUR BUSINESS A MAGIC EDGE . . .

WITH THE E-Z MAIL COMPUTERIZED MAILING PROGRAM

It's not really magic, just good business. With your computer, the **E-Z MAIL PROGRAM** gives you an easy and inexpensive way to reach your customers--so easy it will seem like magic.

Personalized mailings will

open new doors • attract new customers • make money

The **E-Z MAIL PROGRAM** needs NO programming, has NO mystery numbers, NO commands to memorize. At the touch of a button, the

E-Z MAIL PROGRAM

•VIEWS •SEARCHES •CHANGES •DELETES •EXTRACTS SUBLISTS •PRINTS OUT LABELS

Old mailing list systems are cumbersome, expensive, and obsolete.

With **E-Z MAIL**, you simply

SELECT WHAT YOU WANT TO DO, AND E-Z MAIL DOES IT FOR YOU.

Ask for **E-Z MAIL** at your local computer store, or ORDER DIRECT by sending \$49⁹⁵ to our office. (Add 6% tax for California residents; shipping is free). Phone orders (MC/VISA) accepted. /OR, order the \$25 demonstration program.

E-Z MAIL runs on Kaypro and most other CP/M computers; SPECIFY WHICH SYSTEM you have.



E-Z MAIL

Practical Business Software 3377 Solano Ave., Suite #307 Napa, CA 94558 (707) 253-8432

Educational Software

Exercise for the mind

- over 40 packages
- English, Math, SAT, Geometry, Chemistry, Calculus, etc.
- For all popular micros
- Proven over 10 years



Resource Software International

800-526-2396
in NJ (201)738-8500

Free Catalogue



330 New Brunswick Ave.
Fords, NJ 08863

KEY DEFINITION

(continued from page 54)

you playing video games at the office. Recovering the screen isn't quite so simple, however. The author rightly warns that it might take some scrolling of lines or screens to redisplay everything that was up there.

XScreen is a stand-alone program, but it works with XtraKey, too. XScreen not only includes XtraKey's clear-screen and screen-dump-to-printer features, but it can also dump a screen into a file. This is great if you want to save a portion of a file and edit it later. But remember, *everything* on the screen will appear, such as status lines, hard returns and ruler lines. XScreen also will shut off keyboard click until the next power-off.

Weaknesses. XtraKey requires more and longer commands when making definitions—\[SHIFT]! to start definition, ^QZ to end definition, ^QB to pause, etc. The authors say this is to help prevent accidents, but I found it time-consuming to learn so many commands. A quick reference card is provided, however.

When you delete a character while making a definition, the entire definition is redisplayed, minus the deleted character. The screen scrolls up one line every time you delete, showing the current definition; when you finally insert the definition the way you want it, you might end up doing a lot of scrolling to get back to your original position in the text.

Documentation is long, comprehensive and sometimes a bit too cute in an attempt to be user-friendly. You don't get to make a definition until chapter 6; the first five chapters are 13 pages of tight text on 8-1/2 by 11 paper. The author advises you to read everything twice—I concur.

Things to remember. Keypad and keyboard number keys are distinguished automatically. But if you want a number supershifted, the first place (keypad or keyboard) you define it takes precedence. The other supershifted number will give the same definition.

XtraKey's authors update the program regularly, apparently adding some of the desirable features available on competing products, such as single-key backspace delete in the definition mode and the ability to toggle cursor and keypad keys on and off. It's now even compatible, on the Kaypro 10, with Plu*Perfect Writer and the CP/M 2.2E described above.

In all, it's a very thorough KDP and well worth its price—perhaps not quite as easy as SmartKey, but fine nonetheless, even for the first-time user. This is a program that offers many capabilities as the user's needs expand. □

Quick Reference Summary

The Backgrounder
Plu*Perfect Systems
P.O. Box 1494
Idyllwild, CA 92349
(714) 659-4432

Instant Install & Keys Please!
Computer Insights
40957 Grimmer Blvd.
Fremont, CA 94538
(415) 490-0685

MagiKey
PRO Microsystems
16609 Sagewood Lane
Poway, CA 92064
(619) 693-1022

SmartKey
Software Research Technologies, Inc.
3757 Wilshire Blvd., Suite 211
Los Angeles, CA 90010
(213) 384-4120

XtraKey
Xpert Software
8865 Polland Avenue
San Diego, CA 92123
(619) 268-0112

Glenn Grant is a copy editor for the San Diego Union and a freelance writer based in Coronado, California. He is a contributing editor of Computer Merchandising magazine.

In The Beginning

There was the "Shoe-Box" accounting system...

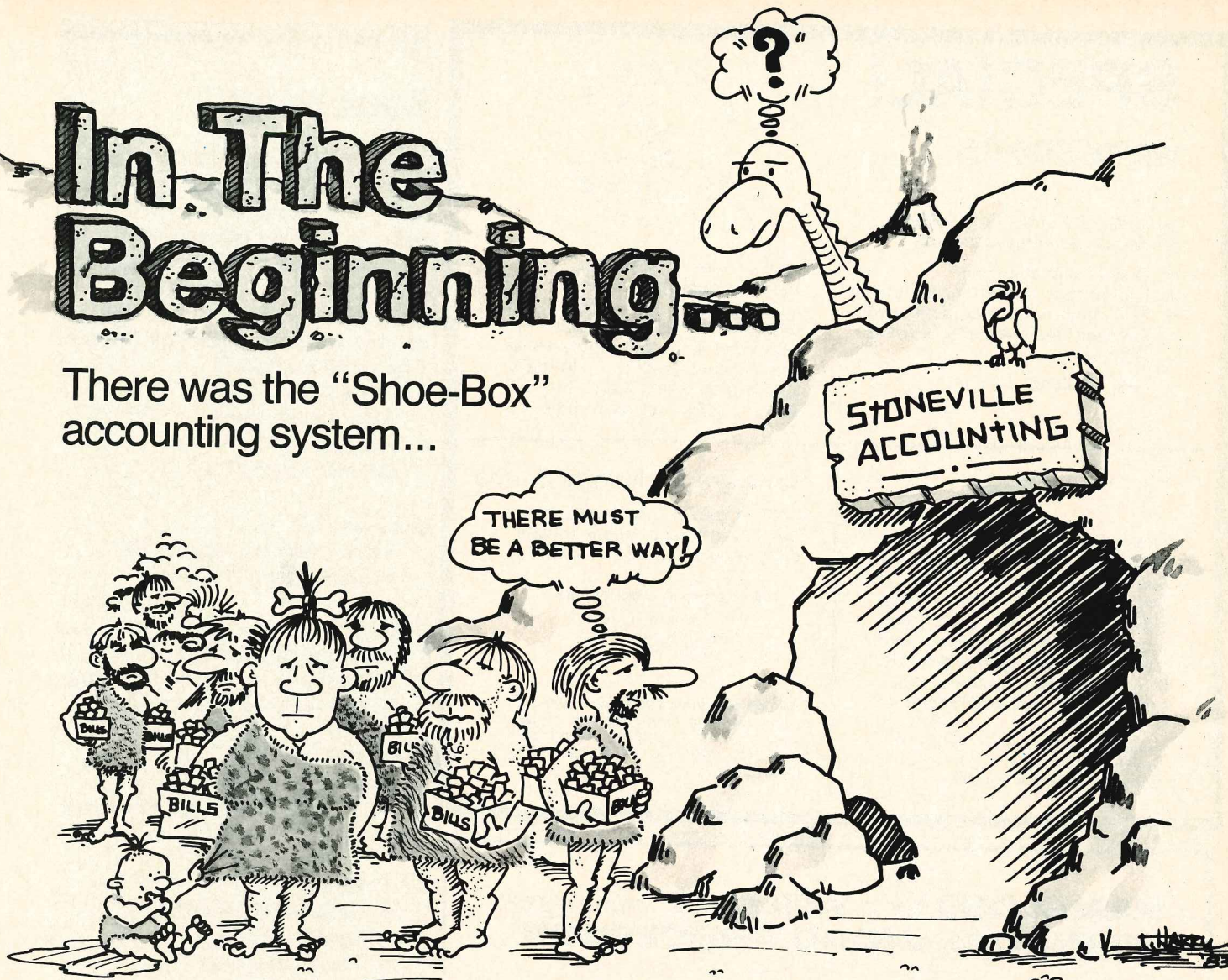

But Now There's Mini-Ledger

While those dinosaur-size companies resort to large, integrated computer accounting packages, your modest-size company can track key income and expense activities through the use of Paradigm's **single-entry Mini-Ledger** program. And you can do this for only \$150.00.

With **Mini-Ledger**, you can define up to 99 codes like your company car expenses, entertainment, rent, payroll, cash flow...it's up to you. And because **Mini-Ledger** is so easy to use, you don't need any accounting

experience to run it. Also, several printouts are available to help you prepare clear and accurate statements of your financial operation. That's ideal for tax purposes.

To employ **Mini-Ledger**, you need either CP/M™, CP/M-86, MS-DOS or PC-DOS 2.0, and at least one disk drive. A demo version with user's manual is available for \$30.00.

With Mini-Ledger, those prehistoric days of Shoe-Box accounting are over.



PARADIGM CONSULTANTS

39243 Liberty Street, Suite L
Fremont, CA 94538 (415) 796-0543
Outside California Call (800) 821-8407

SPECIAL!

WRITE \$99.95

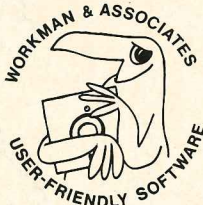

Send \$99.95 and this ad—Save \$139! WRITE features include:

- Easy to use and learn
- Trial print to screen: saves paper
- Fast single-letter edit commands
- Recover files even after a system crash
- Fast scrolling

WRITE does underlining, bold-face, proportional print. On-screen trial print lets you experiment without paper. All edit commands are single-letter and changeable. Normally \$239, only \$99.95 with this ad. Save \$139 for a limited time!

MITE

The master modem program—chosen by KayPro and Novation. Preconfigured; running in five minutes. Online help always available. MITE can recall phone numbers and modem settings from a disk file. If you call minicomputers, MITE+ adds 94 terminal emulations for only \$25!

Price: KayPro II/IV/10: \$150
KayPro 16/286i/2000: \$195
Add \$25 for terminal emulation

Software Anthology Series

7 CP/M disks, 1 MS-DOS disk. The tested best public & private utility programs. \$32.50/disk.

Workman & Associates

112 Marion Avenue
Pasadena, CA 91106
(818) 796-4401

Ask for our free catalog. More product information rushed on request. Please specify model of computer when ordering. Add \$2.50 for shipping. CODs cheerfully accepted!

PANGLOSS turns WORDSTAR™ into a great BILINGUAL WORD PROCESSOR

ω ανδρες δικασται

اين هو د نوح ابر

Пишите по-русски

מתקבת מלמין לשמאל

PANGLOSS lets you create and edit bilingual text with WordStar. You get 94 foreign letters in addition to all the English letters. All letters are displayed on the screen and printed on dot or daisy printers, including the Juki™. Naturally, you write Arabic and Hebrew right-to-left. PANGLOSS makes mixing languages a snap!

Order Now! We Accept VISA and MasterCard! Call **(503) 484-0520**. For Kaypros™, PANGLOSS costs \$135.00 [price goes up January 1].

For **MATHEMATICAL** word processing, see the review of CHARTECH in the June Profiles. Our products run on most systems that run WordStar.

TECHWARE

P.O. Box 10545, Eugene, OR 97440

Back Issues

Some back issues of *PROFILES* are available. Highlights of recent issues are detailed below. We'll send you the desired issue(s) for \$4.00 each, including postage and handling. Enclose your name and address along with a check or money order payable to Kaypro Corp. and mail to:

PROFILES

Attn: Back Issues
P.O. Box 2889
Del Mar, CA 92014

February '85

- Use a modem—go to jail?
- Public domain software

March '85

- Unique applications
- Computerized speechwriting
- Statistical software roundup

April '85

- Famous users
- dBASE and the real-time clock
- Tax prep software

May '85

- Alvin Toffler interview
- MBASIC marvels
- Telecommuting

June '85

- Micros in the Third World
- Perfect Series ver. 2.0 review
- Tracking the "desaparecidos"

July/August '85

- \$100,000 a year freelancing
- Customizing WordStar
- Hardware review of 286i

September '85

- CP/M educational software
- DU (Disk Utility), part 1
- Disk drive diagnostics

October '85

- MBASIC to Turbo
- Sorting algorithms
- C programming language

November '85

- dBASE general ledger
- Bookkeeping with P. Calc
- Accounting software roundup

Beginner's Luck

by Tyler Sperry

If you own a Kaypro 1, 2, 2X, 4 or 10, you probably know you have a CP/M machine, but if you're new to computing you may not be entirely sure what that means.

Is CP/M a "flavor" of microcomputer or a program that you run? Actually, it's both. You have a CP/M computer if that's the operating system your machine runs. CP/M stands for "Control Program for Microcomputers," which is a trademark of Digital Research Corporation. (Some Kaypros—the 16, 16-2, 286i, 2000 and PC—use MS-DOS instead of CP/M. Next month we'll cover the basics of that operating system.)

CP/M is a powerful program that controls virtually every aspect of your Kaypro's operation. This program is written in "assembly language," which in turn is translated into "machine code"—the only language that your machine understands—by a third program called an "assembler." (It's not essential for you to know this, but it may help put things in place as you learn more.)

When you switch on your machine, there's just enough information permanently stored in microchips in the machine's innards to tell it to automatically load CP/M from disk. You can then tell your computer to perform various tasks by using CP/M commands directly. This is called "working at the system level." When you use an "application" program like WordStar, the application program communicates with CP/M for you.

In the space below we'll explain some of the basic CP/M commands.

Executive secretary

The first order of business is simply describing what CP/M—or any other operating system—does. An

analogy might help.

Imagine a busy office. Directly under the general manager is an executive secretary. When the manager wants to do something or wants some information, he/she relies on a secretary to take care of the details. The boss says something like, "Give me that letter where I threatened to sue Fred's pants off." It's up to the secretary to take care of the details of looking through the filing cabinets for Fred's file and making a copy of the letter. It's a pretty simple system for the boss: the secretary takes care of the real work.

The situation is pretty much the same when it comes to managing disks instead of offices. Instead of filing cabinets, you have disk drives; instead of file folders, you have files on a diskette. You, like a general manager, get to give the orders while CP/M takes care of the details.

Here we'll be concerned only with the basic, most-used CP/M commands. These fall into two categories: internal commands and external commands. Internal commands, such as DIR and ERA (discussed later) don't appear on your disk directory—they're mini-programs built into the CP/M operating program. External commands, like PIP and COPY, appear on the directory as free-standing programs the same way that a program like WordStar does.

Before we get into these, it's helpful to describe the general characteristics of a CP/M command.

English as an unknown language

CP/M's vocabulary is limited. It only understands one basic sentence pattern: the command. Still, it's amazing how effective simple commands can be, like "Sue Fred"

GRAF 3.0

the complete
BUSINESS and SCIENTIFIC
printer graphics program

\$ 49⁹⁵

\$ 69⁹⁵

CP/M-80

MS-DOS / PC-DOS

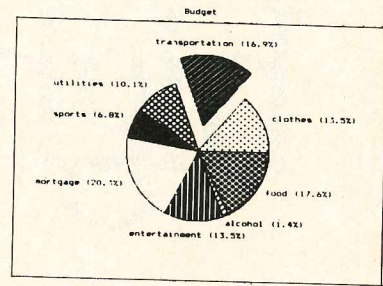

- display floating point data directly from spreadsheets, data bases, word processors, and programming languages (or the keyboard) in a wide variety of bar, pie, line, and scatter plots
- plot and group up to 6 different variables on a single graph, distinguished by up to 14 different fill-in patterns and 8 different point-plotting symbols
- menu driven operation supports automatic graph scaling, labeling, and legend creation
- add up to 5 different-density grid lines, and choose from a wide variety of numerical labeling options

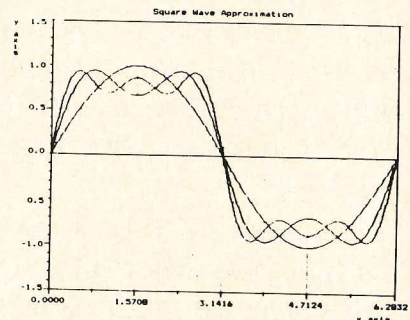

GRAF 2.0 Update Policy: Returning your original GRAF 2.0 disk to MSC entitles you to \$20.00 off the above prices.

Numeric Compressor Option: 8087 support for the MS-DOS/PC-DOS version of GRAF 3.0 is available for an additional \$20.00.

TERMS: We ship via first class mail. The above prices include domestic shipping and handling. Orders outside USA require additional \$5.00 for postage. N.Y. residents add state sales tax. When ordering you MUST state your computer and printer make and model. We support MS-DOS (PC-DOS) version 2.0 or later on computers with at least 192k RAM, and CP/M-80 version 2.2 or later on Z80 computers (other than modified Apples) supporting a TPA of at least 54k (requires 64k of RAM). Most soft-sector disk formats are available. (If you can read several formats, please send us a list.) GRAF 3.0 works with any printer fully compatible with one of the following: Epson FX, RX, LX, MX (with GRAFTRAX), or LQ-1500; C. Itoh Prowriter; NEC 8023A; Star Micronics Gemini 10X, 15X, SG-10, SG-15; IBM Graphics Printer; Okidata 192, and earlier Okidata models equipped with the "IBM Plug 'n' Play" chips. (If you have an Okidata printer, other than the 192, the Plug 'n' Play chips are required!)

Microcomputer
Systems
Consultants

MSC

27 Forest Avenue
Port Jefferson Station
New York 11776-1820

The MicroPro high on your list is

MicroPro is high on everyone's list of most-wanted software. And for a limited time only, it's going to be low on our price list; so low that we can only make this offer available to Profiles readers.

Now's the time to complete or update your MicroPro collection with software that extends the capabilities of WordStar, or opens up whole new areas of application: from spreadsheets

to data base management. And if you have a 16-bit Kaypro, this is your chance to update to WordStar 2000 at an unbeatable price. All products offered come with the latest MicroPro documentation.

So take a look at what we have to offer and order now. Before we come to our senses.



FOR 8-BIT KAYPROS* (Models 2, 2x, 4, 4x and 10)

WordStar 3.3* is the standard in word processing, used by over one million customers. Depth, versatility and speed make it an indispensable tool for word processing.

MailMerge* enables you and your WordStar to generate mailing labels as well as personalized letters and invoices. MailMerge is used by nearly half of all WordStar users.

SpellStar* checks the spelling in your WordStar document before you print. It contains 20,000 words and is based on the American Heritage Dictionaries published by Houghton Mifflin.

StarIndex* allows you to create indexes, tables of contents and lists of figures automatically for WordStar documents.

Option Pack combines MailMerge, SpellStar and StarIndex. When used with WordStar, the Option Pack gives you a comprehensive text management system at an unbeatable price.

CalcStar* is an entry-level spreadsheet that lets you do financial budgeting, forecasting and financial analysis with ease.

InfoStar 1.0™ is an easy to use data base management system that is ideal for automating systems in small businesses.

FOR 16-BIT KAYPROS (Models 16, 16² and 286i)

WordStar 2000* is our advanced, state-of-the-art word processing package, offering 16-Bit Kaypro users the sophistication of a "dedicated" word processor, without sacrificing ease of use.

CorrectStar* locates and corrects misspellings in WordStar documents with the touch of a key, by either correcting words from its 65,000 word dictionary or from the operator's personally generated dictionary.

InfoStar+1.6™ allows you to turn your computer into an advanced information processor. With InfoStar+, you can sort mailing lists, automate your billing system, organize and report your inventory levels—turn your mass of forms and paperwork into useful data.

StarIndex creates alphabetized indexes, tables of contents and lists of figures and tables in major reports and proposals created with WordStar.

software that's now low on ours.

For 8-Bit Kaypros

(Check here)

<input type="checkbox"/> _____	MailMerge	reg. \$ 99.	Now \$ 49.
<input type="checkbox"/> _____	SpellStar	reg. \$ 99.	Now \$ 49.
<input type="checkbox"/> _____	StarIndex	reg. \$ 99.	Now \$ 49.
<input type="checkbox"/> _____	Option Pack	reg. \$195.	Now \$140.
<input type="checkbox"/> _____	CalcStar	reg. \$ 99.	Now \$ 49.
<input type="checkbox"/> _____	InfoStar 1.0	reg. \$250.	Now \$129.
<input type="checkbox"/> _____	WordStar 3.3	reg. \$550.	Now \$169.
<input type="checkbox"/> _____	WordStar 3.3 update		Now \$ 79.

Note: All these MicroPro products work with the 1, 2, 2x, 4, 4x and 10 models with the exception that InfoStar will not work with the 1.

For 16-Bit Kaypros

<input type="checkbox"/> _____	CorrectStar	reg. \$145.	Now \$ 49.
<input type="checkbox"/> _____	StarIndex	reg. \$ 99.	Now \$ 49.
<input type="checkbox"/> _____	InfoStar+1.6	reg. \$295.	Now \$149.
<input type="checkbox"/> _____	WordStar 2000 upgrade		Now \$250.

MicroPro, that's quite a list. Send me the software checked above.

Exp. Date _____
 Visa/Mastercard # _____

Name _____

Kaypro model _____

Company Name _____

Current MicroPro products _____

Address _____

City _____ State _____

Zip _____ Phone (____) _____

To order by phone, call 800-433-0100 extension 112. Or send coupon to:

MicroPro
 P.O. Box 57135
 Hayward, CA 94545

Offer Expires: April 30, 1986



Just when you thought programming wasn't for you....



*An enhanced FORTH programming package for the KAYPRO™ 2, 4, 2X and 10

From beyond ordinary programming languages comes a completely different approach to programming. PRO-FORTH uses language much like humans do, and actually has the ability to learn!

For the beginner: Learn a programming language that teaches powerful, professional programming techniques.

For the professional: A truly professional, high-level program development system that can increase your productivity by two-thirds.

A complete package...

- * GRAPHICS * FULL SCREEN-EDITOR * MANY POWERFUL PROGRAMMING AND DE-BUGGING TOOLS * CREATE STAND-ALONE PROGRAMS * HIGHLY DOCUMENTED AND SUPPORTED * TRANSPORTABLE * AN INDUSTRY STANDARD * AND MORE *

Includes: 2 disks, 250 page manual, tutorials and source code.

Only \$49.95!

Add \$3.00 shipping and handling. CA residents add 6.5% sales tax.

See your local dealer, or send check or money order to:

Micro Horizons®

1620 Dix St. San Mateo CA 94401 Tel: (415)570-6128

P.T.

PRIVACY TRANSFORMATION

Protect Against The Theft Of Knowledge For It Leaves No Trace.

- P.T. - prevents unauthorized disclosure of sensitive or personal information for long or short term disk storage, telecommunications or transportation.
- P.T. - encrypts any document, text, or source program file beyond intelligibility. Your files will remain secret.
- P.T. - allows you to encrypt or decrypt files. It also permits viewing plain text or encrypted files for quick reference.
- P.T. - resists even the most determined unauthorized decryption.
- P.T. - is an inexpensive but professional solution to privacy and computer security problems.

- *****
- BUSINESS - Protect competition sensitive information
 - LAWYERS - Protect the confidentiality of clients and cases.
 - TEACHERS - Protect tests and grades.
 - PROGRAMMERS - Protect source programs.
 - RESEARCHERS - Protect sensitive research documentation.

The Privacy Transformation is for everyone who feels the need for privacy. It works with Calcstar, D-Base II, and Wordstar.

For Kaypro 1, 2x, 4/84, and 10 **QUADRAVOICE, Inc.**

Only \$49.95

Check, money order Shipped Postpaid
[C.O.D. add \$2.00] **U.S. Sales Only**
NM Residents Add 4.75% Sales Tax

P.O. Box 1281

Alamogordo, NM 88310

[505] 434-0887

Beginner's Luck

for instance.

As you've probably already gathered, CP/M is really a pretty simple-minded program. When CP/M is finished with a task and ready to do something else, it offers you a prompt like this:

A>

This is the infamous "A Prompt" that has intimidated many a novice user. The greater-than mark is an idiosyncrasy of CP/M; the letter indicates which disk drive is currently being looked at. (Disk drives are labeled with letters, starting with A. Your typical Kaypro has two drives, A and B.)

When you see this prompt, CP/M is waiting for your command. A command is simply the name of a program—whether internal or external—followed, if necessary, by the name of the information you want the program to work with. (As with most programs, you erase mistakes with the backspace key and signal the end of a command by pressing the "return" key.) For example, using WordStar to edit a letter to your friend Fred could look like this:

A> WS FRED.LTR

This command tells CP/M to run the WordStar program (named "WS"—programmers love abbreviations) and edit the file named "FRED.LTR" This assumes your WordStar disk is on drive A along with your letter to Fred. If you keep your letters on another diskette in drive B, the command would look like this:

A> WS B:FRED.LTR

(From this you can quickly pick up the pattern used for naming files. All filenames have three parts. The first part indicates which drive it's on, the second is a "first name"—just about anything you can fit in eight letters or less—and the third is a "last name," called an *extension* in CP/M jar-

XtraKey out "keys" the competition. Here's why!

"XtraKey is the best single purchase I have made for my computer." E.M.S., Mt. Rainier, MD

There's no question about it. The things that XtraKey can do through key redefinition just plain make your computer a whole lot easier and faster to use.

Things like reducing long and complicated command sequences or repetitive typing to one or two keystrokes. Boilerplate. Macros. Changing keyboard layouts. SmartKey II Plus can do this too, but that's about it. With XtraKey, you get so much more.

Our comparison chart lists just a few of XtraKey's features. We could have included XtraKey's built-in

screen dump to printer function, typewriter mode, caps lock function, printer on/off feature, printer output to screen redirection, or built-in menu. But we didn't. After all, things are one-sided enough.

XtraKey is easy-to-use and comes with a 90-page manual and quick reference card. **Now only \$39.95.**

FEATURES	XtraKey	SmartKey II Plus
Keys may be redefined even while running another program ("on-the-fly").	YES	YES
Mistakes made while entering a definition can be corrected without having to reenter.	YES	NO
All keys, including numeric keypad and cursor keys, can be directly redefined.	YES	NO
Number of extra definition sets ("shifted") that can be used at any one time.	7	1
Maximum number of characters per definition or all definitions combined.	NO LIMIT	3,838
Bytes of memory required per 500 bytes of definition data.	500	1,000
Definitions can be sent to printer, CRT, or punch device (in any combination).	YES	NO
Definitions can "chain to" or activate other definitions.	YES	NO
Automatic definition file loading.	YES	NO
Disk space required in minimum configuration to use and save definitions.	7K	24K

SmartKey II Plus is a trademark of Software Research Technologies, Inc.

gon. This can be almost anything you can fit into three letters. The exceptions and conventions used in filenames are listed in—you guessed it—the manual.)

Thus, B:FRED.DOC is a file on the diskette in drive B, while A:FRED.DOC is a file with the same name on the diskette in drive A. As a convenience to those who hate typing, you can leave off the drive designation for files on the currently active drive. (See the first WordStar example above.)

Despite the intimidating manual, almost all your CP/M usage will follow this simple command pattern of program name and filename. The tricky part is keeping track of all the command names and the various options.

The internal commands

These are frequently used because they're so useful. Perhaps the most important built-in command is the directory lister: **A > DIR**

This command lists all the files on the currently active drive—extremely useful if you have diskettes full of letters lying about.

A powerful, even lethal, command is ERA. Having nothing to do with the Equal Rights Amendment, this command's job is ERASing files from the disk. You can erase a single file at a time, or you can do it wholesale with the command **A > ERA *.***

Even with its limited intelligence, CP/M will double-check your intentions on this command with the reply "Are you sure?" This is just as well, since the command threatens to erase *all* the files on your diskette.

The asterisks are known as "wildcards," and CP/M uses them to stand for any character or combination of characters. Thus, the erase command above would erase

(continued on page 76)

XScreen



OR



"It works and it's solid . . . well worth it . . ." Tom Enright, Technical Editor, Profiles

XScreen is the clever program that can make instant copies of your Kaypro's current screen display on your printer OR save screen copies to disk in standard word processing text files. Works any time, even while running your favorite programs. Print out menus, addresses, spreadsheet totals, E-mail messages, etc. or save to disk and use your word processor to enter them into a report or a letter. XScreen is easy-to-use and requires no installation. **Now only \$19.95.**

NEW!

XtraTech

The Xperts' new system examination tool does things your mother or DDT never taught you. There's save console output to file; memory search, substitution and type; direct I/O; display parameters; screen restore and more.

What's remarkable is that XtraTech allows your system and other programs to run normally, yet you have access to XT's features at any time. (For example, you could patch WordStar while it's running and see the effects of your patches immediately.) XtraTech is menu-driven and requires no installation! **Only \$19.95.**

NEW!

Side2

Until now, CP/M users wanting to print out extra-wide spreadsheets or reports could only twiddle their thumbs and watch while MS-DOS'ers we're using a nifty program that turns everything "sideways". Twiddle no longer . . . Side2 for CP/M is here. No more gluing or taping. Take that 25-year 200-column monster financial plan and print it down your paper instead of across. **Only \$24.95.**

Side2 requires an Epson, Gemini or compatible dot-matrix printer. Works with any program producing text file output including Perfect Calc, dBase II, CalcStar, WordStar etc.

ORDERING INFORMATION

All programs will run on ALL CP/M (8-bit) Kaypros. To order, send check or money order for program(s) plus \$3.00 shipping in U.S. and Canada. California residents MUST add 6% sales tax. SPECIAL OFFER — Order XtraKey and get XtraTech, XScreen or Side2 for only \$10.00 each. Specify computer model and disk format (single or double sided). VISA and Master Card accepted (provide card number and expiration date). All orders please include telephone number.

Xpert Software, 8865 Pollard Avenue, San Diego, CA 92123

(619) 268-0112

Product Spotlight

by Tom Enright

Kaypro has introduced a new modular desktop machine—the Kaypro Professional Computer (KPC). This IBM-compatible is based on circuit cards plugged into an IBM-compatible bus-board rather than a traditional IBM-type motherboard with I/O slots only for expansion.

The basic system consists of an eggshell-white cabinet with a 132-watt power supply, an 8088 processor, 256K of memory, a parallel port, a serial port, two 360K disk drives, a video card that supports both monochrome and RGB monitors, an AT-style keyboard, a monochrome monitor, and six open expansion slots—all for \$1,595, including a typical Kaypro bundle of business-related software.

The resemblance of the KPC to the IBM PC AT is more than just cosmetic. Inside the chassis are the 132-watt power supply, floppy disk bay with room for two half-height floppy drives and an area for mounting one full-height hard disk or two half-height units. The prime departure from IBM traditionalism is the motherboard. The only thing you'll find on the KPC motherboard, besides the clock/calendar, is expansion slots—nine of them.

The cards

In the standard Kaypro Professional Computer three slots are used for a functioning system. These three slots are taken up by the 8088 processor card, a special multivideo card, and a multifunction card. This leaves three full-length slots and three half-length slots open for further expansion.

The standard processor card is based on an 8088 microprocessor running at 4.77 MHz. A socket on the card is provided to add an 8087 math coprocessor. Other components located on the processor card are a speaker subsystem and three

counter-timers. Purchasing the processor card separately will cost you \$395, including software.

Kaypro's multifunction card has room for 640K of RAM using three banks of 256K chips. On the standard system only one bank of RAM is populated, giving you 256K of system memory. The multifunction card is also home for the floppy disk controller, a Centronics parallel port, and an IBM-compatible serial port. This card is available separately for \$325.

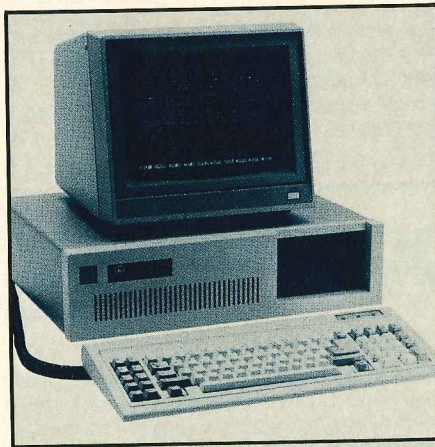

The KPC multivideo card supports monochrome, RGB color, and composite video monitors. It features a crisper, more readable character set than the standard IBM color card, along with software-selectable color or monochrome modes. Color and graphics support are the same as found on IBM's color/graphics card. The multivideo card is \$395 if you purchase it separately.

Kaypro is also working on an 80286 processor card for the KPC, along with a hard-disk controller. In addition, there are plans to offer a conventional color/graphics card and a monochrome card as extra-cost options. Kaypro is also planning to market an XT version with a 10-megabyte hard disk and one floppy drive. The KPC XT, not including a monitor or video card,

is planned to sell for \$1,695.

Naturally, since all the cards are available separately, so is the chassis. The KPC chassis with power supply, speaker, keyboard and one floppy drive (no cards or software) is available for \$595.

Software

In standard Kaypro tradition, the KPC comes with a bundle of business-related software in addition to the MS-DOS 2.11 operating system. The software bundle consists of WordStar Professional, Polywindows, Mite, and GW-BASIC. This package is aimed at providing business people with the basic software for computerizing a business.

WordStar Professional includes WordStar, MailMerge, CorrectStar, and StarIndex. MailMerge uses dot commands inserted in a WordStar document file to print form letters and merge "boilerplate" paragraphs into finished documents. CorrectStar is MicroPro's new spelling checker. It highlights questionably spelled words in your document and suggests possible alternatives. StarIndex is used to generate indexes for documents produced with WordStar.

Polywindows is a desktop manager similar to SideKick. It is a memory-resident program that includes functions for text editing, an appointment book/calendar, a card file, an alarm clock, a calculator, plus some keyboard enhancements.

Mite is the telecommunications program that is bundled with both 8- and 16-bit Kaypro computers. It has the capability of creating site definitions for all the bulletin boards or information utilities you need to call.

GW-BASIC is the IBM BASIC-compatible programming language that comes with all Kaypro MS-DOS computers. □

PRESTO!™

Multi-Function
Software
Supercharger

Adds new
features to
any software
package!!

Add the power and convenience of four useful desktop functions to just about any software you use. How? Let's say you're using your word processor and need to do a few quick calculations. You don't have to exit the program or reach for your pocket calculator — just press a key and without leaving your word processor... **PRESTO!**...a window opens on-screen and a calculator appears! When you're finished crunching numbers, just hit a key and you're back to your word processor. **PRESTO!** will bring added power and productivity to virtually any software. Order **PRESTO!** now and add the features you want to the software you use!

•**Notepad:** A screen-oriented text editor that uses Wordstar commands and can be used within most existing CP/M software. The notepad can read and search disk files and save data to disk. Sample applications provide index card (Rolodex™-type) functions, an ASCII chart and an appointment book.

•**Timepad:** On clock-equipped machines, displays current time and date, and a calendar for any month and year. The stop watch function allows event timing, and an alarm clock is available to ring the bell at a preassigned time no matter what other computing you're doing. **PRESTO!** supports many third-party clock boards as well as Kaypro and Osborne Exec factory built-in clocks.

•**Calculator:** Two major sets of functions are provided by **PRESTO!**'s calculator. It operates as a standard four function, three memory floating point calculator with a seven digit display and it's a programmers calculator featuring a number of special functions like negate, compliment, and logical operations as well as binary, decimal, octal, hexadecimal and character modes.

•**Screen Dump:** Send anything you see on the screen to your printer or to a disk file. Print screen images of your favorite software packages for later reference or patch software screens directly into Wordstar™ files.

PRESTO! is just \$39.95 and is available for all Kaypro and Osborne CP/M computers

Media Master™ Disk Format Conversion Utility

Now your computer can read, write and format disks from other computers for less than \$40

NEW VERSIONS! MORE FORMATS! MORE FEATURES!

With **MEDIA MASTER** your computer can exchange programs (CP/M-to-CP/M) or data files with most popular computers including the IBM-PC. New versions support hard disks, RAM disks, user areas and more. Now available for Kaypro II, 2, 2X, IV, 4 & 10, Osborne 1 and Executive, Zenith Z100, and IBM-PC and IBM compatibles (like the Kaypro 16). Coming soon for Sanyo 555. Single-sided versions support 40 disk formats and double-sided versions support more than 70 formats. All versions of **MEDIA MASTER** are \$39.95. Call or write for full compatibility information.

Rembrandt

Complete Business Graphics Toolkit™

New version 3.00 adds word processor integration, box, line and circle drawing modes and much more! Still just \$79.95

REMBRANDT gives you three powerful and easy-to-use tools which unleash the graphics power built into your computer. **BOARD** is a full-screen graphics editor which lets you create free-hand drawings on-screen. **GRAPH** builds bar charts, pie charts and xy plots from hand-entered data or directly from data files generated by MBASIC, dBase II, spreadsheets and most other programs. **BRIEF** creates slide shows on-screen using "cinematic" special effects with absolutely no programming required. **REMBRANDT** is complete with printer routines that allow graphics to be printed out on virtually any dot-matrix or daisy-wheel printer. The **REMBRANDT** Business Graphics Toolkit is available for all Kaypro and Osborne CP/M computers.

BRAND NEW!
REMBRANDT II/IV
...adds graphics to your "old"
Kaypro II/IV for \$89.95 complete!

ORDERING INFORMATION: Include \$3 per order for postage/handling. Overseas airmail add \$10. US funds only. California residents add 6% tax (LA County, add 6.5%). For further information, technical questions or



to place COD or credit card orders, call: **818-716-1655**

FOR ORDERS ONLY CALL TOLL FREE 24 HOURS: 800-824-7888 (Ask for Operator 407)

Alaska, Hawaii: **800-824-7919** (Ask for Operator 407)

For more information, a free brochure (including sample printouts, and **REMBRANDT** reviews by Peter McWilliams and others), or to order, contact:



22458 Ventura Blvd., Suite E
Woodland Hills, CA 91364

Dealer inquiries invited.

GREAT GIFTS! ONLY \$4.95

Give yourself and your friends something special — **KEYBORDERS** Keyboard Overlays for the KAYPRO computer. **KEYBORDERS** are the smart choice when you need help with spreadsheets, databases and word processors. Order several at these low prices!

OVERLAYS AVAILABLE @ \$4.95* EACH

Wordstar BASIC	CalcStar Perfect Writer	DataStar Perfect Calc	dBASE II Perfect Filer	CP/M
-------------------	----------------------------	--------------------------	---------------------------	------

— NEW ITEM —

5.95* EACH — TURBO PASCAL

* PLEASE ADD \$1.00 SHIPPING & HANDLING TO YOUR ORDER FOR KEYBORDERS

PA Res. add 6% Tax. - We Ship within 3 working days for Visa, M/C or Money Order. - Allow 2 wks for Pers. Checks. Call or send for our Mini-Catalog of KAYPRO Programs and Accessories.

THE FINE PRINT — KAYPRO (TM) Kaypro Corp. CP/M (TM) Digital Research. — WordStar, CalcStar, DataStar (TM) MicroPro Int'l. Perfect Writer, Calc, Filer (TM) Perfect Software, Inc. — dBASE II (TM) Ashton-Tate Turbo Pascal (TM) Borland International, Inc.

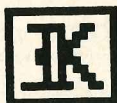

KOMPUTERWERK

851 Parkview Blvd.
Pittsburgh, PA 15215
(412) 782-0384

300 BAUD

(continued from page 20)

(such as Hollywood memorabilia). Write to Smithsonian Institution Great Hall, Washington, DC 20560, or phone (202) 357-2700.

Foreign affairs

It should come as no surprise that news reports outside the boundaries of the U.S.A. are quite different from those that make up the warp and woof of our major print and broadcast media.

Would you like to read what the Soviets are printing in *Tass* each day? Well, Clearpoint International News offers daily transcriptions of news gathered from foreign countries. A casual comparison of the difference between the *New York Times*, the BBC and Radio Moscow will addict you to this free service.

Write to Clearpoint, P.O. Box 31577, San Francisco, CA, 94131.

Publicly speaking

The databases presented here should hold you until the New Year, when I'll cover an alternative to commercial information utilities: regional networks.

Meanwhile, here's the information I promised about my BBS, The Electronic Pub.

Board name: Electronic Pub

Location: San Diego, CA

Phone number: (619) 444-2442

Hours of operation: 6:00 p.m. to 6:00 a.m. (PST)

Log-on: sign on as "newuser"

Password issued after entry.

Baud rate: 300/1200

The board is run on my faithful Kaypro 2 (pre-1984), and has five megs of online storage available. Online files detail the software and hardware the Pub is running. I'm looking forward to seeing you.

The postman never rings

Ah! Looks like I have to go. The mail just arrived and my latest printout from the Smithsonian is here. Topic: UFOs. □

New dimensions in Bible study.

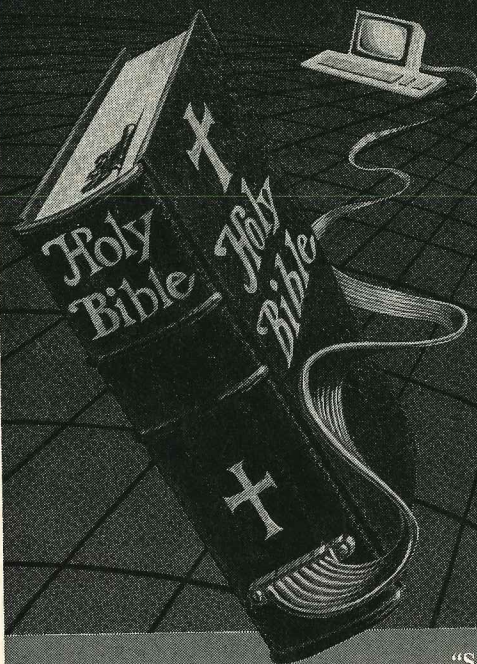

THE WORD processor

The KJV or NIV Bible on disks. Search for any word or phrase, create personal indexes, print any verse. Build your own library of Scripture references. \$199.95

THE GREEK transliterator

Start with any English word and find the original Greek, with definition and word roots. For any Greek word find every translation. Includes STRONG'S CONCORDANCE and the KJV New Testament. (Apple and IBM only.) \$199.95

Include \$3 postage/handling.

"Software for personal Bible study"

Bible Research Systems

2013 Wells Branch Parkway, Suite 304
Austin, Texas 78728
(512) 251-7541

For Apple, IBM PC,
Commodore 64, TRS80,
Kaypro, CPM 2.2, MS-DOS.

Technical Forum

by Tom Enright

In prior installments of this column we've been discussing some of the capabilities and features of the MS-DOS and PC-DOS operating systems. We've covered named directories, pathnames, and user-specified search paths.

The next question is what other capabilities DOS has and what utility programs come with DOS. We don't have the space in this column to cover all features and utilities of DOS in detail. What we will do is cover some of the high points. For full coverage of DOS's power you should invest in one or more books on the subject.

Now back to our discussion of what DOS can do for you. One side effect of named directories in DOS is that it's easy to forget what directories you've created and where they're located. You could keep a paper sketch of your directory structure next to the computer, but since a piece of paper is too easily misplaced, DOS gives you a TREE program.

Listing your directory structure

What TREE.EXE does is list your directory structure out on the screen. If you append the optional "/F" to the command line, the member files of each directory are listed under the name of each directory. To see your complete directory structure and all the files in every directory, the command would be **TREE /F**.

Another method is to use the internal DIR command or the directory program bundled with Kaypro 16 computers. With the DIR command, subdirectories are listed with "<DIR>" in place of the file type. The directory program that Kaypro bundles accepts an argument of "/A" to list subdirectories along with member files.

I/O redirection

Suppose that you didn't want the listing of your directory structure printed on the screen. You might want it to go to your printer or into a text file for later reference. That's where the ability to redirect program I/O is so tremendously convenient.

I/O redirection is a UNIX-like feature that DOS has implemented. Briefly, I/O redirection allows you to reroute a program's input or output from one device to another one. Input to a program can be taken from a disk file rather than the keyboard, and output can be sent to a disk file or the printer rather than to the screen.

You specify that you want I/O redirected by using the "greater than" symbol (>) and "less than" symbol (<). Suppose you wanted to send the output of the TREE program to a disk file called STRUC.DIR rather than to the screen. In that case you would type **TREE >STRUC.DIR** instead of just plain **TREE**.

If you had another program called JIGSAW.COM that always needed the same command input, you could automate it by redirecting its input. You would prepare a text file that contained all the input commands and call it, say, JGCOM.TXT. Then you could type **JIGSAW <JGCOM.TXT** and get something else done while JIGSAW took all of its command input from JGCOM.TXT.

You could even redirect both input and output for the same program. In our JIGSAW program you could have redirected both input and output to disk files by typing **JIGSAW <JGCOM.TXT >RESULT.TXT**. That way you could check the text file that has the output of JIGSAW before printing it or whatever else you would normally do with it.

Pipes

This brings us to the next UNIX-like feature of DOS: pipes. A pipe passes program output through something else on the way to its normal destination. This is the same thing a water pipe does—it forms a connection between the origin and destination.

A good example would be the TYPE command in DOS. Just like the command of the same name in CP/M, it doesn't pause the text as it is sent to the screen. You either have to read very fast or, in DOS, press CTRL-NUM LOCK to stop the output while you read it and then press CTRL-SCROLL LOCK to start it up again. Decidedly inconvenient.

By using a DOS pipe called MORE, you can have the output sent one screenful at a time. The command **TYPE FOO.TXT |MORE** sends the contents of FOO.TXT to the screen 24 lines at a time. When the screen is full, output pauses until you press any key.

Pipes are specified on the command line by preceding them with a vertical bar (|) followed by the pipe name. DOS includes pipes for pausing screen output (MORE), sorting output (SORT), and to search a text file for a particular string of characters (FIND).

Incompatible software

We've been getting a lot of letters from Kaypro owners who have more than one Kaypro. The problem they've encountered is the inability to run some software from new machines on an older Kaypro model. This has been especially prevalent with software that came with the newest Kaypro models that sign on CP/M 2.2u1.

The BIOS (Basic Input/Output System) for this revision of CP/M 2.2 is radically different from prior Kaypro revisions. What Kaypro has done is come up with a BIOS where



Outline Processing and More for CP/M!

\$75 Complete*
HALF-OFF!

*Includes S/H U.S. & Canada.
Overseas add \$20.00 S/H
Special Holiday Sale ends
December 31, 1985.

KAMAS is available for most Z80, CP/M
Computers. Ask about your system!
VISA/MC Call: 503 - 649-3765, or Write:

KAMASOFT, Inc.
2525 S.W. 224th Ave., Dept. 201
Aloha, Oregon 97007

KAMAS, Z80 & CP/M are trademarks of KAMASOFT,
Inc., Zilog, Inc., & Digital Research Inc., respectively.

As an idea craftsman, you use your mind like a skilled pair of hands. You take hold of concepts, then manipulate them to discover, refine, convey dynamic new thoughts.

Now, the tool that can strengthen your creative grasp is well within your reach.

KAMAS™, a revolutionary outline processor from KAMASOFT, supports your thinking process and keeps you in touch with your ideas. That's because KAMAS is designed to work the way your mind works — naturally.

Begin by brainstorming. KAMAS enables you to jot down ideas quickly, as you think of them. If you want to elaborate, you can add text with full screen editing.

Then develop your ideas using a familiar outline format. Change the structure as easily as you change your mind. Move an idea and all attached text moves with it.

KAMAS puts full control at your fingertips. You can keep track of your main line of

thought by collapsing the details from view. Then, expand the outline to develop the specifics when you need to. By collapsing and expanding portions of the outline, you can maintain an overview and literally see how your ideas fit together.

And KAMAS is fast. Your ideas remain at your fingertips. KAMAS can locate and retrieve by keyword — even a misspelled one — in less than a second per topic file.

Use as much of the power as you feel comfortable with. KAMAS is menu-driven with over 100 on-line help screens. But you can also open the hood to find a high performance programming environment with the additional horsepower you may need to get the job done. An active user community and the KAMAS Report newsletter keep you in touch with the latest KAMAS applications.

Bring your ideas to life with . . .

KAMAS™



PICK A ROSE



ACCOUNTING SOFTWARE

**"A Complete Accounting System
For Your Specific Industry"**

\$49.95

- FOR CP/M MS: DOS & PC: DOS MACHINES
- COMPLETE ACCOUNTING VS. JUST SOFTWARE
- OVER 100 PROGRAMS IN EACH PACKAGE
- FREE SUPPORT

TO ORDER CALL:
(IN PA) 1-800-551-ROSE
(OUT OF PA) 1-800-553-ROSE
FOR MORE INFO. 215-443-7028

ROSE ASSOCIATES
2005 FAIR OAKS AVE.
HATBORO, PA 19040

GENERAL SYSTEM

INVOICING
ACCTS RECEIVABLE
ACCTS PAYABLE
PAYROLL
INVENTORY
ORDER ENTRY
PURCHASE ORDER
GENERAL LEDGER
\$49.95

CONSTRUCTION

JOB COST
ACCTS RECEIVABLE
ACCTS PAYABLE
PAYROLL
INVENTORY
ORDER ENTRY
BID PREPARATION
GENERAL LEDGER
\$49.95

RETAIL SALES

DROP SHIP PURCHASES
ACCTS RECEIVABLE
ACCTS PAYABLE
PAYROLL
INVENTORY
ORDER ENTRY
MAIL LIST MGMT
GENERAL LEDGER
\$49.95

EQUIPMENT RENTAL

RENTAL BILLING
ACCTS RECEIVABLE
ACCTS PAYABLE
PAYROLL
INVENTORY
3RD PARTY BILLING
MAIL LIST MGMT
GENERAL LEDGER
\$49.95

PROFESSIONAL

TIME BILLING
ACCTS RECEIVABLE
ACCTS PAYABLE
PAYROLL
INVENTORY
ORDER ENTRY
MAIL LIST MGMT
GENERAL LEDGER
\$49.95

MANUFACTURING

JOB TRACKING
ACCTS RECEIVABLE
ACCTS PAYABLE
PAYROLL
INVENTORY
ORDER ENTRY
BID PREPARATION
GENERAL LEDGER
\$49.95

WHOLESALE SALES

DROP SHIP PURCHASES
ACCTS RECEIVABLE
ACCTS PAYABLE
PAYROLL
ORDER ENTRY
MAIL LIST MGMT
GENERAL LEDGER
INVENTORY
\$49.95

MEDICAL BILLING

3RD PARTY BILLING
ACCTS RECEIVABLE
ACCTS PAYABLE
PAYROLL
INVENTORY
MAIL LIST MGMT
PATIENT HISTORY
GENERAL LEDGER
\$49.95

NAME _____
ADDRESS _____
CITY _____ STATE _____ ZIP _____
MONEY ORDER _____
VISA _____ MC _____ EXP. DATE _____
CARD # _____

COMPUTER TYPE _____
DISK TYPE _____
SYSTEM DESIRED _____

INCL. \$7.50 FOR POSTAGE & HANDLING. PA RESIDENTS ADD 6% SALES TAX.
FOR MORE INFO. CALL 215-443-7028.

the ROM-resident portion is the same for all CP/M Kaypros. Part of this BIOS, and all prior ones, is a translation table to alter the codes sent by the cursor and keypad keys into the ASCII values that Kaypro wants those keys to have. The location of this translation table is the cause of the entire problem.

The programs that give trouble when run on older machines are the bundled versions of WordStar, DataStar, and any bundled program making use of cursor keys.

WordStar's patch

Using WordStar as an example, the following sequence of events takes place: Kaypro's WordStar has been patched to go into the translation table in the BIOS. It then saves the ASCII code produced by each cursor key and replaces each ASCII code with the value that it prefers (^E, ^X, ^S, and ^D). That way the cursor keys now send the cursor movement codes that WordStar wants, rather than ^H, ^L, ^J, and ^K. When you exit WordStar, the cursor keys are restored to their original codes.

The problem is that the BIOS for CP/M 2.2u1 has the translation table in an entirely different location than in prior revisions. So, when you try to run a WordStar that came with 2.2u1, it overwrites a totally different portion of the BIOS than was intended. At that point the program appears to go completely nuts. When you exit from WordStar, the portion of the BIOS that was overwritten is restored to its original state and everything works properly again.

This situation exists only on bundled software that uses the cursor keys. But some users, as well as a few dealers, have jumped to the conclusion that no software written for CP/M 2.2u1 Kaypros will run on older machines. Wrong! New MicroPro software, for CP/M

2.2u1, won't run properly on older Kaypros because of the cursor key patch. The only other programs that aren't portable are machine-specific utilities like DUTIL or CONFIG. The only other exceptions are

programs that use video attributes available on '84 series Kaypros but not on the '83 series. There has never been any inherent incompatibility among different models of CP/M Kaypros. □

Something Extra

Extra Desk with its address/phone list, appointment file, printing calculator, clipboard, notepad, reference file, and disk commands all just a keystroke away \$49.95**

Extra Pad, the super integrated notepad that combines simple word processing, printing, in-text calculations, and bar chart generation into one easy-to-use program \$49.95*

Extra Wide, for those wide (120 chr/lin) printing jobs, prints any text file sideways on your dot matrix printer [Epson, Facit 4511, Gemini, NEC Pinwriter, Citizen] \$24.95*

Extra Calc, the 4-function printing calculator with audit tape marking and online library that puts over a hundred formulas and conversions right at your fingertips 24.95*

Qprint, with its selection of correspondence-quality fonts produces great-looking documents on your dot matrix printer [Epson, Facit 4511, NEC Pinwriter, Citizen MSP] \$29.95*

Qfont to create customized fonts (with QPRINT) \$44.95*

All crafted with care

from Point

*for all Kaypro CP/M systems
**for Kaypro 1, 2-84, 2X, 4-84, 4X, 10, 10-84 & Robie
Terms: check, M/C, VISA (add 6% sales tax in CA.)

Point Data Products (619) 287-2052
Suite 403, 6065 Mission Gorge Road., San Diego, CA 92120

Books in Brief

by Dick Lutz

The holidays seem to me a time when we ought to step back from it all—put aside our nuts-and-bolts books that explore the intricacies of CP/M, MS-DOS or WordStar techniques and look at a bigger picture. That also suggests a good plan of attack for parents and computer-widow(er)s who feel a need for something with which to wean the family computer buff away from bits, bytes, and keystrokes.

With that in mind, here is a Christmas list—just the sort of thing you can leave open on the coffee table if you want to help out the folks who are wondering what in the world to get you for Christmas this year.

This Christmas list is heavy on the subject of (capitals and the echo chamber, please) Artificial Intelligence. It's a topic that's come into its own and is getting hotter by the day. (Well, by the month, anyway.) And it's a subject that you can grow into and with. It's one of those revolutionary developments in the affairs of humankind that will take place almost completely during your lifetime. So, just as the real old-timers can talk these days about the first aircraft they ever saw in flight, this is the kind of reading that prepares you to be a grandparent.

The best news of all is that Pamela McCorduck's *Machines Who Think* is in paperback (W.H. Freeman, \$11.95). To my thinking, it's the pacesetter among books that bring an understanding of AI to the layperson. More about this book further on.

Books on artificial intelligence

Here are some of the recent books on AI that can turn you into the best-informed person on your block—as long as you don't live

down the street from one of the authors.

Artificial Intelligence: How Machines Think, by F. David Peat, presents some real examples of the education of an "intelligent, learning" program. He manages to convey the sense of how a truly dumb box of electronic parts can simulate some kinds of intelligent knowledge and behavior. It's \$8.95 from Baen Publishing.

Roger Schank is one of the leading lights of AI. With Peter G. Childers, he's produced an Addison-Wesley book called *The Cognitive Computer: On Language Learning and Artificial Intelligence*. It goes for \$17.95.

Minds Over Matter—A New Look at Artificial Intelligence, by Jeffrey Rothfeder, is up to date and solidly informative page after page. It's \$15.95 from Simon & Schuster.

A book that should probably be more widely read in government circles is *The Fifth Generation: Artificial Intelligence and Japan's Computer Challenge to the World*, the stuff of which public policy might be crafted. It's by Edward A. Feigenbaum and Pamela McCorduck, published in paperback by Signet for \$3.95.

Another leading light, Donald Michie, has joined with writer Rory Johnston to produce *The Knowledge Machine—Artificial Intelligence and the Future of Man*, at \$16.95 from Morrow. (If you put McCorduck's *Machines Who Think* at the head of this list, these books move from history through today's concrete facts and figures and into speculation and issues—and this last book gives thoughtful consideration to where people might fit in as AI moves forward.)

Cohabiting With Computers is a collection edited by Joseph F. Traub for William Kaufmann, Inc. Issues are the meat of this book,

which contains essays by (among others) IBM's Lewis F. Branscomb and Nobel prizewinner Herbert Simon.

The Biology of Computer Life, by Geoff Simons, is subtitled "Survival, Emotion, and Free Will." It carries forward the idea of computers as an emerging form of life, asking wrenching questions like "Will computers be content to simply mind the store?" It's from Birkhauser for \$11.95.

The Second Self—Computers and the Human Spirit, by Sherry Turkle, also delves into some key issues. It's \$8.95 from Simon & Schuster.

Related, but moving away from AI a bit, is *TechnoStress—The Human Cost of the Computer Revolution*, by Craig Brod. This rounds out the discussion of issues and is \$16.95 from Addison-Wesley.

This list of books should provide a pretty good background for keeping up with the issues as they develop. AI is one of those latent areas of computer science and social revolution that will require treatment over and over again in future books.

The AI pacesetter

McCorduck's *Machines Who Think* provides a pretty good basis for understanding how the ball got rolling in this exciting field. "To know intelligence well enough to be able to build a working model of it," she writes, "is surely one of the most intellectually exciting and spiritually challenging problems of the human race."

She delivers on that promise of adventure with an account that is elegantly crafted, exciting because it's fact, but suspenseful because we don't yet know where AI will take us.

It's an exciting book and an exciting winter of reading.

Copyright © 1985 Dick Lutz. All rights reserved.

Other gift books

But if AI just isn't your thing, here are some other possibilities:

The Joy of Computers, by Peter Laurie, is a large-format book from Little, Brown that is terrifically well illustrated. At \$19.95, this is a priceless investment if you can leave it lying around where a young person might be drawn in by the diagrams. In a day when kids play video games more than they read, here's something that just might get them reading about the machines they find so intriguing.

Dean Gengle's *The Netweaver's Sourcebook* discusses technology-related social change in the context of the broad sweep of microcomputer communications. It's \$14.95 from Addison-Wesley.

Another Geoff Simons book, *Computer Bits and Pieces*, makes good bedtime reading. It consists of short takes of less than a page, and its alternate title sets up the contents: "A Compendium of Curiosities." Penguin puts it out at \$4.95.

Good computer-based fiction can be had in William S. Davies' *The NECEN Voyage* (\$9.95, Addison-Wesley), in which a crack team of computer scientists is shrunk to "bit-size" so they can infiltrate a central computer that controls everything in the north-east United States. Along the way, the book educates us about digital representation of data.

For the reader who's incurably serious about computers, any of the James Martin books make a great gift. *Telematic Society* (\$25) or *Future Developments in Telecommunications* (\$49.95) are two titles worth reading, both from Prentice-Hall.

Finally, two very different books: Tracy Kidder won a Pulitzer prize with *Soul of a New Machine*, and it makes a good gift in paperback

from Avon at \$3.95 for anybody who hasn't yet gotten around to reading it. And for computerists who are worried about the big switch to MS/PC-DOS and what it'll

cost them in software, I suggest the notably thick *IBM PC Public Domain Software*, which is a compendium of free and almost-free programs. It's \$24.95. □

Open the door to diskette compatibility with UniForm!

Just \$69.95 turns one of your floppy drives into a "look-alike" of most popular CP/M* computers.

UniForm is the easy and inexpensive way to enable your CP/M computer to *directly* read, write and format diskettes from the most popular CP/M micros. This innovative program actually emulates the desired foreign drive. Files that were previously incompatible work flawlessly with your own software tools, such as word processors, database managers and spreadsheets. In addition, you can transfer files to or from MS-DOS.**

Menu-driven UniForm is mastered in just minutes—simply load, select the proper diskette format and go! Operation of your software is unchanged. At just \$69.95, compatibility never cost so little!



UniForm is available from your local computer dealer or Micro Solutions.

For users of IBM PC, PC-XT, PC-AT or compatibles, UniForm-PC provides direct access to CP/M data diskettes. Also just \$69.95.

Trademarks:
*Digital Research
**Microsoft Corporation



MicroSolutions

125 South Fourth St.
DeKalb, IL 60115
815-756-3411

OWN STOCK? PLAN TO OWN STOCK? OWN AN IRA?



- ✓ Record all transactions
- ✓ Analyze performance
- ✓ Prepare complicated tax form entries even with difficult utility shares
- ✓ Project long/short term gain and loss
- ✓ Compute hypothetical buys and sells
- ✓ Maintain complete records
- ✓ Check bottom line profit and loss in a matter of seconds
- ✓ Generates 8 different reports
- ✓ Accepts up to 300 stocks
- ✓ Plus many other features
- ✓ Available on PC/MS-DOS and CP/M-80

For those who now own and for those who plan to own STOCK INVESTMENTS... Stanton Software offers a complete, comprehensive, and most of all... EASY TO USE, Stock Portfolio Management Program.

Quality Assured, thorough documentation, menu-driven
Reasonably priced at \$149 with potential tax benefits (add \$3.00 shipping).
TO ORDER Call 314-576-7482 or write to:
STANTON SOFTWARE • Box 28762 • St. Louis, Mo. 63146

MASTER CARD*VISA*MONEY ORDER*SATISFACTION GUARANTEED



(continued from page 67)

all the files having first and last names—that is, all of them.

(By the way, you can use wild-cards with the DIR command also. Thus "DIR *.LTR" would list *only* the files on your diskette that have the extension .LTR.)

The other built-in commands aren't nearly so dangerous. The next one simply lets you know the contents of a file. If, say, you wanted to check that the file on your diskette in the B drive was in fact the latest legal threat, you would enter:
A>TYPE B:SUE-FRED.LTR

Granted, the TYPE command is rather unsophisticated: once CP/M finds the file, it starts putting it on the screen as fast as it can. You have to have fast hands to stop the display from scrolling the entire file past you before you know it.

(You do this by pressing the "CTRL" key and striking the "s". This stops the display cold. To start scrolling again, just press another key.)

Another useful command is REN, short for REName. It allows you to change your mind about what you're calling a disk file. Suppose you decide to write yet another letter to that no-account Fred, and this time you really *are* going to sue. Since you want the new letter to be called "SUE-FRED," you enter: **A>REN BUG-FRED.LTR=SUE-FRED.LTR**

This somewhat awkward equation tells CP/M to change the name of your first letter to "BUG-FRED," without changing the actual contents of the file.

There are two other built-in commands, SAVE and USER. The first, SAVE, is of use only to a few programmers; it's left over from the early days of CP/M's use as a programmer's development tool. USER is a different matter. USER is a command that lets you move from one user area to another. If you haven't got a Kaypro 10 with a hard



From CDE Software...
CHECKS & BALANCES SALE \$64.95
BOWLING LEAGUE SECRETARY SALE \$74.95
(Both Programs 30 Day Money Back Guarantee)

PRO-Mail

\$39.95 ★

PRO-Mail is the Best-Bar none • Check these Features

- Lists • Labels up to 4 Across • Unlimited Sorts • Change Sorts After Input • Duplicate Removal • Change Disks inside Program • Built in Backup • Up to 2 Comment Fields • Search any Field • Mailmerge Compatible.

Home Inventory (+)

\$39.95

Home Inventory (+) is a complete personal inventory storage & retrieval system. All math is done within the program. Printouts are clear & complete & give you designated sub-totals & totals. Allows for unlimited data files. Change data disks while the program is running. Multiple searches. Perfect for insurance needs, home or office.

Trivia Supreme

24.95

A computer trivia game with 2200 questions, and four categories: Sports, Comics & Cartoons, T.V. & Screen and Pot Luck. Keeps score, fun for all.

ALSO

- Recipe Index **\$29.95**
- Checks Index **\$29.95**
- Super "C" **\$19.95**
- PRO Football **\$19.95**

★★★ HOLIDAY SPECIAL ★★★

Buy any two programs and get a Program of equal or Lesser Value "FREE"

SPECIFY COMPUTER MODEL - CREDIT CARD ADD 3%

Add \$3.00 S & H, \$5.00 UPS 2nd Day Air, outside U.S. \$7.00



★ HURD COMPUTER SYSTEMS ★

6330 Lincoln Avenue • Cypress, CA 90630 • (714) 220-2729

FOR PERSONAL OR BUSINESS, IT'S...

Checks & Balances

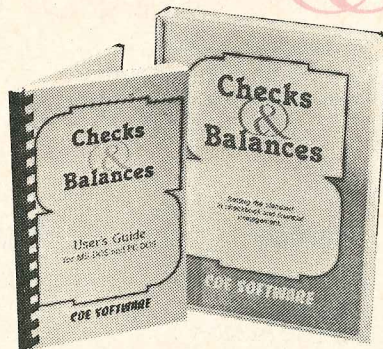

THE BEST
SINGLE-ENTRY
ALTERNATIVE
TO THOSE
CUMBERSOME
DOUBLE-ENTRY
SYSTEMS

ONLY \$74.95

- ✓ Expanded 180-page manual and tutorial.
- ✓ Combined reports for multiple checkbooks.
- ✓ Detailed balance sheet and budget reports.
- ✓ Check writer handles nearly any check. Configuration for five checks from Deluxe Computer Forms included.
- ✓ Prints labels, cards and address envelopes from the Rolodex.
- ✓ Keeps logs of mileage and travel for tax records.
- ✓ FAST!!! Totally full screen operation—correct any entry just by typing over like your word processor. Compiled in assembler for speed. *Not* a Basic program.
- ✓ Simple but powerful ENGLISH commands.
- ✓ Keeps a full year at a time—calendar or fiscal!
- ✓ Enter over 45 characters of memo with each transaction.

30 DAY GUARANTEE • NOT COPY PROTECTED

ALSO AVAILABLE FROM CDE

BOWLING LEAGUE SECRETARY \$89.95

CDE Software's latest release from the authors of Checks & Balances. Our Bowling League Secretary is an invaluable tool for bowling league secretaries. It computes team standings, averages, handicaps, rotation schedules, and much more..

COMPAT by Mycroft Labs CDE Price \$65.00

Drive your computer schizo—with Compat you can read and format over 75 CP/M-80, CP/M-86 and MS-DOS disk formats. Available for the Kaypro 2, 2/84, 2X, 4/84 and 10, Sanyo 1150 and 1250, Zenith Z-100 and many more.

SYSTEM REQUIREMENTS (C&B and BOWLING SECRETARY): CP/M—64K RAM, 80×24 screen. MS-DOS/PC-DOS—192K RAM. All require two floppies, RAM disk or hard disk.

ORDERING INFORMATION: Visa or MC accepted. Please include \$3 P&H per order, COD \$4 extra. Outside USA, \$10 P&H per order, no COD.

CDE SOFTWARE
948 Tularosa Drive
Los Angeles, CA 90026
(213) 661-2031



CHECKS & BALANCES IS ALSO AVAILABLE FROM:

VALCON • 1260 Westwood • Redwood City, CA 94061 • (415) 369-2034
HURD COMPUTER SYSTEMS • 6330 Lincoln Avenue • Cypress, CA 90630 • (714) 220-2729
MYCROFT DISTRIBUTORS* • P. O. Box 6045 • Tallahassee, FL 32314 • (904) 385-1141
MICROGRAPH • 144 Lakeside Drive • Peachtree, GA 30269 • (404) 487-4617
COLLIN COUNTY MLS • 1021 E. 15th • Plano, TX 75074 • (214) 423-6211
COMPUTER NETWORK • 888 East 3300 South • Salt Lake City, UT 84106 • (801) 467-6000
PEOPLETALK • P. O. Box 863652 • Plano, TX 75086 • (800) 782-6657
ADVENT PRODUCTS* • 3154-F E. La Palma Ave. • Anaheim, CA 95806 • (800) 821-8778
In California—(800) 521-7182

* Regional Distributor

disk, you can safely forget this one. For those who do have a hard disk, the command is pretty simple: enter **USER** followed by the number of the user area you want to move to.

External commands

As mentioned earlier, external commands are really stand-alone programs. You can see which ones are on what disk by using the DIR command. A better description than “external command” would be “utility program.”

Two of the more useful utility programs you should become familiar with are D.COM and PIP.COM. D.COM is a directory program that lists the files on your disks sorted in alphabetical order and tells you how big each file is. PIP.COM is used to transfer disk files from one place to another. Normally PIP (which stands for Peripheral Interchange Program) is used to move a file from one disk to another, such as **PIP B:=A:D.COM** to move the program D.COM from the diskette in drive A to the diskette in drive B.

One last type of command that you will be giving your Kaypro is a command to start an applications program such as WordStar, as in the example used earlier. Applications programs are programs that perform tasks not specifically tied to housekeeping functions. Word processors, spreadsheets, and accounting programs all are types of applications programs.

Tyler Sperry is a freelance writer and former Editor of PROFILES. He has a great deal of both expertise and experience with the hardware and software aspects of Kaypro computers. Mr. Sperry was a member of the engineering team responsible for producing the first Kaypro II (then called the KayComp) in 1982. □

Sidekick for CP/M!

Write-Hand-Man

Desk Accessories for CP/M
NEW! Now with automatic screen refresh!

Suspend CP/M applications such as WordStar, dBase, and SuperCalc, with a single keystroke and look up phone numbers, edit a notepad, make appointments, view files and directories, communicate with other computers, and do simple arithmetic. Return to undisturbed application! All made possible by Write-Hand-Man. Ready to run after a simple terminal configuration! No installation required.

Don't be put down by 16 bit computer owners. Now any CP/M 2.2 machine can have the power of Sidekick.

Bonus! User extendable! Add your own applications.

\$49.95 plus tax (California residents), shipping included! Volume and dealer discounts.

Available on IBM 8 inch and Northstar 5 inch disks. Other 5 inch formats available with a \$5.00 handling charge. CP/M 2.2 required; CP/M 3 not supported.

COD or checks ok, no credit cards

Poor Person Software

3721 Starr King Circle
 Palo Alto, CA 94306
 tel 415-493-3735

Write-Hand-Man trademark of Poor Person Software, CP/M trademark of Digital Research, Sidekick trademark of Borland International, dBase trademark of Ashton-Tate, WordStar trademark of Micropro, SuperCalc a trademark of Sorcim.

VU*MOR
 BOOK RACK FOR YOUR
KAYPRO®

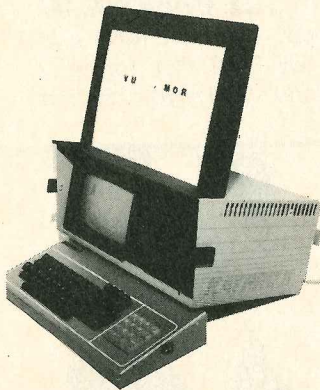

VU*MOR 19.95
 CLIP*MOR 4.95
 SHIPPING 3.00

MICROTECH, INC.

911 Western Ave. #210A
 Seattle, WA 98104
 206-467-0630



Terms: M/C, VISA, COD, Check. Tax 7.9% for WA Residents. Kaypro is a registered Trademark of Kaypro Corp.

Advertisers' Index

Advertiser	Page No.	Advertiser	Page No.
Advent Products	15,40,41	Microcomputer Sys. Consultants....	63
Alpine Data	13	Micropro	64,65
Arizona Plastics	11	MicroSphere.....	1
B.C. Software.....	44	Microtech, Inc.	78
Bible Research Systems.....	70	Mycroff Labs	Inside Back Cover
Borland International.....	9	Ohio Plastic & Safety Products	54
C. Atkinson Programs.....	19	Omnicom	4
CDE Software	77	Paradigm Consultants.....	61
Central Computer Products... ..	21,22,23	PeopleTalk Associates.....	28,29
Chaucer Software	5	Plu*Perfect Systems.....	36
Civil Computing	19	Point Data Products	73
CompuServe.....	47	Poor Person Software	78
Computer Friends	7	Practical Business Software	59
Computer Perfect	57	PROFILES Magazine	58
Computer Professionals, Inc.	31	Quadravoice	66
Controlled Print-Out Devices	78	Resource Software International... ..	60
Cuesta Systems	50	Rocky Mountain Software Systems ..	37
Custom Program House.....	13	Rose Associates	72
Diskette Connection.....	43	Second City Software.....	14
Diversified Software.....	11	Seitz Corporation	20
Financial Track Systems	36	SOS Computing	42
Freshware	10	Southwest Computing.....	14
H & E Computronics	Back Cover	Spectre Technologies	69
High Tech Research Inside Front Cover		Stanton Software.....	76
High Technology, Inc.	6	SunSoft Inc.....	45
Highland Microkit	54	SWP	43
Hurd Computers.....	76	Techware	62
Intersecting Concepts.....	32	Telion Software	53
James River Group	80	Traveling Software	79
Kamasoft.....	72	TSK, Inc.....	18
Computerwerk.....	70	Walonick Associates.....	18
Micro Art Programmers.....	16	WestWind Computer.....	2
Micro Cornucopia.....	33	Woodsmith Software.....	20
Micro Horizons	66	Workman & Associates.....	62
Micro R & D	16	Xpert Software	67
Micro Solutions.....	75		

NEW

Update your OKIDATA
 and other open spool printers
 with our patented self-inking ribbons.

Controlled Printout Devices will outlast ordinary spooled ribbons at least 15 to 1.

Please write or phone for complete information.

Name _____
 Address _____
 City _____ State _____ Zip _____

CONTROLLED PRINTOUT DEVICES, INC.

P.O. Box 869, Baldwin Road
 Arden, North Carolina 28704
 (704) 684-9044

TRAVELING SOFTWARE
FOR YOUR Kaypro 2000, 286i or Kaypro 16

FREE SOFTWARE
...details below

GET THE MOST OUT OF YOUR MS-DOS KAYPRO

.....with Traveling Software.



To order, or find the dealer nearest you,

CALL 1-800-343-8080

dealer inquiries invited

FREE APPOINTMENT MANAGER

(\$100 value!) with any order on or before Dec. 31, 1985.

Traveling Appointment Manager™

“The program and manual were user friendly...an excellent value.” Mary Jeann Batham, Portable 100/200. May 1984.

Maintain a detailed list of appointments and things-to-do. Consult on-screen or printed records. Automatically reschedule recurring appointments. Provides a multiple keyed “Traveldex” database for keeping names, addresses, and notes. Also provides automatic phone dialing and the generation of mailing labels. **\$99.95**

Traveling Project Manager™

“...very useful in helping me track my projects...simple...provides useful data and printouts.” J. Michael Masterson, strategic projects manager.

Tracks expenditures in time, dollars, or other units for several projects at once. Provides reports and graphs, both printed and on-screen, showing status of project budgets and schedules. **\$99.95**

Traveling Expense Manager™

“...the Traveling Expense Manager is well-thought-out and keeps track of exactly the type of information that you need while you are on the road. It's everything you need to keep your boss—and the IRS—happy.” Dan Robinson, InfoWorld, July 30, 1984

Define expense categories. Record expenses to any account. Indicate if a business expense is billable. Produce reports by client or project, and the type of expense. View bar graphs of budget and actual expenditures. **\$99.95**

Traveling Time Manager™

“...first class software, a valuable tool for consultants and others billing clients by the hour.” John P. Mello, Portable 100/200. April 1984.

Track time spent on projects or for a client. Apply your own billing rate. Identify time expenditures as billable or nonbillable. Clock feature times events as they happen. New version includes a complete billing and receivables option, as well as a client card-file database. Prints many time and billing analysis reports, as well as mailing labels. **\$199.95**



Traveling Software, Inc.
11050 Fifth Avenue, N.E.
Seattle, WA 98125
(206) 367-8090

ACCOUNTING FOR MICROS

\$395 Set of Four
\$325 Set of Three
\$465 Set of Five

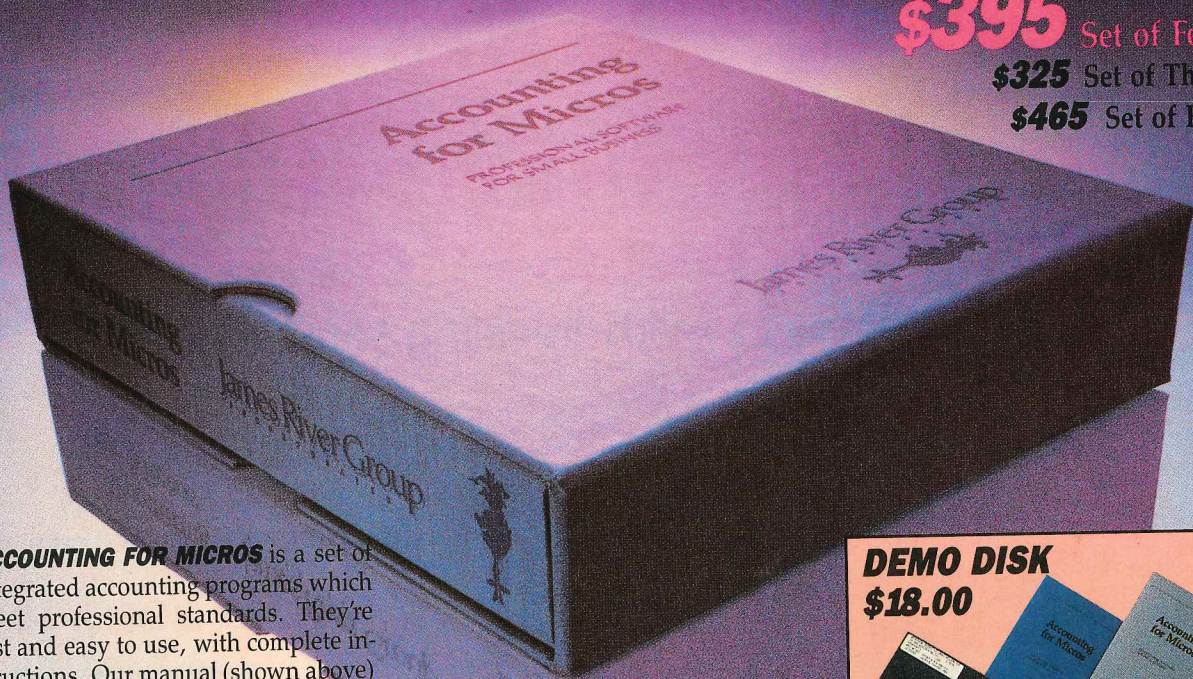

ACCOUNTING FOR MICROS is a set of integrated accounting programs which meet professional standards. They're fast and easy to use, with complete instructions. Our manual (shown above) also includes helpful information on bookkeeping and computers.

GENERAL LEDGER \$125

Allows up to 1,000 accounts & 1,000 transactions/month. Retains mo/end balances for Last year, This Year and Forecast. Includes Cash Disbursements, Cash Receipts and General Journals. Reports include Balance Sheet, Income Statement, Annual Summaries and Journal Reports.

ACCOUNTS RECEIVABLE \$125

Allows up to 2,500 customers and 1,000 invoices per month. Invoicing can access Inventory Module. Keeps customer names and addresses. Invoice prints on plain paper or any pre-printed form. Statements can be printed at any time.

INVENTORY \$125

Allows up to 4,000 parts. Keeps 3 month history of unit sales as well as year to date. With AR, can be used as point of sale system (prints invoices, handles cash). Reports include Inventory Value and Stock Report, Internal and Customer Price List.

ACCOUNTS PAYABLE \$125

Allows up to 500 vendors and 600 invoices/mo. Records invoices and handwritten checks. Prints computer checks on any pre-printed form. Keeps vendor names and addresses.

PAYROLL \$125

Will handle up to 100 employees with eight deductions per employee. Deductions may be determined as fixed dollar amounts or percentages, or referred to a table for automatic look-up. Tax tables are easily entered, or purchased separately. Prints checks and W2's.

SET OF FIVE \$465

SET OF FOUR \$395

SET OF THREE \$325

RUN ON MOST CPM AND MSDOS

Apple CPM	IBM PC,XT,PC jr,AT	Sanyo (all)
Columbia	Kaypro (all)	Tandy (all)
Compaq	Morrow (all)	TeleVideo
Corona	Osborne (all)	Zenith 100 & 150
Eagle (all)	Panasonic	8" CPM
Epson QX-10	Radio Shack CPM	Other compatibles

DEMO DISK

\$18.00



Try all 5 programs above (GL, AR, AP, IN, PR). Order our DEMO DISK for \$18.00 (includes shipping). Condensed versions of the programs give you the "feel" of data entry and access. Includes sample reports and instructions. Specify machine.

TMAN \$125

The "Catch-All" program. Files any type of information for quick access. Name or subject oriented with 15 lines of notes per name. Use TMAN as a mailing list, filing system, notebook, etc. Can be used alone or with data from our other programs.

Try **TMAN DEMO \$16**

HOW TO ORDER: Please specify machine and disk format. You can pay by check, by VISA or MasterCard (we need your expiration date and card number), or by UPS COD (add \$2.50 COD charge). Our price includes shipping. Minnesota residents, add 6% sales tax. We ship most orders the same day.

or **ORDER BY PHONE: 612-339-2521**

James River Group
 I N C O R P O R A T E D



(612)339-2521

125 North First Street
 Minneapolis, MN 55401

How to get from CP/M to DOS without skipping a byte



COMPAT

Format and read different disks. Gain *COMPAT*ability with a variety of disk formats. Improve data processing efficiency by eliminating incompatibility between different brands of microcomputers.

COMPAT allows you to simulate exactly the drives of up to 90 CP/M systems. *COMPAT* also allows users to transfer files to/from various MS-DOS formats without the use of an intermediate disk.

- Requires less disk space
- Formats up to 10 times faster than other interchange programs
- Allows users to convert *either or both* drives
- Offers an independent file utility program (MYCOPY).

COMPAT users agree, it's the most versatile product of its kind on the market today. We think you'll agree. Simply complete and return this coupon or call for immediate delivery.

Available for Kaypro*, Sanyo*, Zorba*, Televideo*, and Zenith*. **PRO DEC**

Enclosed is \$95.00 (plus \$4.35 shipping).
Florida residents add applicable state sales tax.

Name _____

Company _____

Street Address _____

City _____ State _____ Zip _____

Phone (_____) _____

Check VISA MasterCard

Card No. _____ Exp. Date _____

Signature _____

Mycroft Labs, Inc.
P.O. Box 6045
Dept. PND
Tallahassee, FL 32314
Phone (904) 385-1141

**MYCROFT
LABS** INC

*Registered Trademarks

Introducing the Most Powerful Business Software Ever!

FOR YOUR TRS-80 • IBM • APPLE • KAYPRO • COMMODORE 64 • MSDOS OR CP/M COMPUTER*

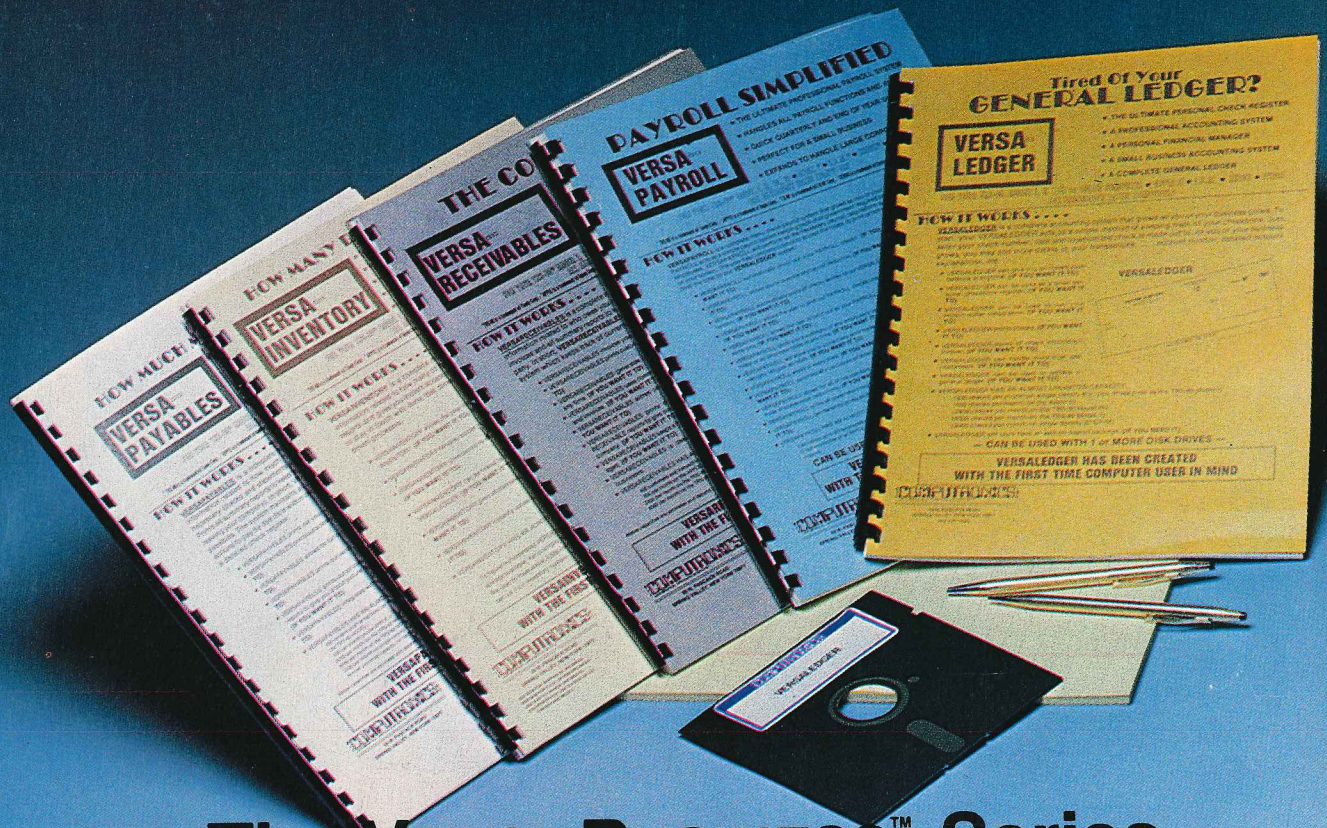

The VERSA BUSINESS™ Series

Each VERSABUSINESS module can be purchased and used independently, or can be linked in any combination to form a complete, coordinated business system.

VERSARECEIVABLES™ \$99.95
 VERSARECEIVABLES™ is a complete menu-driven accounts receivable, invoicing, and monthly statement-generating system. It keeps track of all information related to who owes you or your company money, and can provide automatic billing for past due accounts. VERSARECEIVABLES™ prints all necessary statements, invoices, and summary reports and can be linked with VERSALEDGER II™ and VERSAINVENTORY™.

VERSAPAYABLES™ \$99.95
 VERSAPAYABLES™ is designed to keep track of current and aged payables, keeping you in touch with all information regarding how much money your company owes, and to whom. VERSAPAYABLES™ maintains a complete record on each vendor, prints checks, check registers, vouchers, transaction reports, aged payables reports, vendor reports, and more. With VERSAPAYABLES™, you can even let your computer automatically select which vouchers are to be paid.

VERSAPAYROLL™ \$99.95
 VERSAPAYROLL™ is a powerful and sophisticated, but easy to use payroll system that keeps track of all government-required payroll information. Complete employee records are maintained, and all necessary payroll calculations are performed automatically, with totals displayed on screen for operator approval. A payroll can be run totally, automatically, or the operator can intervene to prevent a check from being printed, or to alter information on it. If desired, totals may be posted to the VERSALEDGER II™ system.

VERSAINVENTORY™ \$99.95
 VERSAINVENTORY™ is a complete inventory control system that gives you instant access to data on any item. VERSAINVENTORY™ keeps track of all information related to what items are in stock, out of stock, on backorder, etc., stores sales and pricing data, alerts you when an item falls below a preset reorder point, and allows you to enter and print invoices directly or to link with the VERSARECEIVABLES™ system. VERSAINVENTORY™ prints all needed inventory listings, reports of items below reorder point, inventory value reports, period and year-to-date sales reports, price lists, inventory checklists, etc.

VERSALEDGER II™ \$149.95
 VERSALEDGER II™ is a complete accounting system that grows as your business grows. VERSALEDGER II™ can be used as a simple personal checkbook register, expanded to a small business bookkeeping system or developed into a large corporate general ledger system **without any additional software.**

- VERSALEDGER II™ gives you almost unlimited storage capacity (300 to 10,000 entries per month, depending on the system),
- stores all check and general ledger information forever,
- prints tractor-feed checks,
- handles multiple checkbooks and general ledgers,
- prints 17 customized accounting reports including check registers, balance sheets, income statements, transaction reports, account listings, etc.

VERSALEDGER II™ comes with a professionally-written 160 page manual designed for first-time users. The VERSALEDGER II™ manual will help you become quickly familiar with VERSALEDGER II™, using complete sample data files supplied on diskette and more than 50 pages of sample printouts.

SATISFACTION GUARANTEED!

Every VERSABUSINESS™ module is guaranteed to outperform all other competitive systems, and at a fraction of their cost. If you are not satisfied with any VERSABUSINESS™ module, you may return it within 30 days for a refund. Manuals for any VERSABUSINESS™ module may be purchased for \$25 each, credited toward a later purchase of that module. All CP/M-based Computers must be equipped with Microsoft BASIC (MBASIC or BASIC-80)

To Order:
 Write or call Toll-free (800) 431-2818
 (N.Y.S. residents call 914-425-1535)

- * add \$3 for shipping in UPS areas
- * add \$4 for C.O.D. or non-UPS areas
- * add \$5 to CANADA or MEXICO
- * add proper postage elsewhere



DEALER INQUIRIES WELCOME

All prices and specifications subject to change / Delivery subject to availability.

COMPUTRONICS

50 N. PASCACK ROAD, SPRING VALLEY, N.Y. 10977